

Andr - Think of Me CP000013 3

♩ = 120,999947

Melody

Piano

Melody

5

Piano

Melody

8

Piano

Michael Chang - (C)1994 Clubhouse Productions

Melody ¹¹

Piano

||_b ||_b

Melody ¹⁴

Piano

17

Melody

Piano

Bass

Violin

Strings

Viola

Cello

19

Melody

Timpani

Percussion

Piano

Bass

Violin

Strings

Viola

Cello

20

Flute

French Horn

Trumpet

Trombone

Tuba

Timpani

Percussion

Piano

Bass

Violin

Strings

Viola

Cello

23

Flute

French Horn

Trumpet

Trombone

Tuba

Percussion

Piano

Bass

Violin

Strings

Viola

Cello

26

Flute

Melody

French Horn

Trumpet

Trombone

Tuba

Piano

Bass

Violin

Strings

Viola

Cello

29

Flute

Melody

Piano

Bass

Violin

Strings

Viola

Cello

33

36

Melody

Timpani

Miscellaneous

Piano

Bass

Violin

Strings

Viola

Cello

38

Melody

Timpani

Miscellaneous

Piano

Bass

Violin

Strings

Viola

Cello

51

Flute

Melody

Miscellaneous

Piano

Bass

Violin

Strings

Viola

54

Melody

Miscellaneous

Piano

Bass

Violin

Strings

Viola

Cello

58

Melody

Timpani

Piano

Bass

Violin

Strings

Viola

Cello

Detailed description of the musical score: The score is for page 16, starting at measure 58. The Melody part (treble clef) has notes G4, A4, Bb4, and C5. The Timpani part (bass clef) has rests in measures 58 and 59, followed by two sixteenth-note rolls in measures 59 and 60, each marked with a '6'. The Piano part (grand staff) features a complex rhythmic pattern in the right hand and a simpler bass line in the left hand. The Bass part (bass clef) has notes G2, A2, Bb2, and C3. The Violin part (treble clef) has notes G4, A4, Bb4, and C5. The Strings part (alto clef) has a rhythmic pattern of eighth notes. The Viola part (alto clef) has a rhythmic pattern of eighth notes. The Cello part (bass clef) has notes G2, A2, Bb2, and C3.

60

Flute

Melody

French Horn

Trumpet

Trombone

Tuba

Timpani

Percussion

Piano

Bass

63

Flute

Melody

French Horn

Trumpet

Trombone

Tuba

Piano

Bass

Violin

Strings

66

Melody

French Horn

Trumpet

Trombone

Tuba

Piano

Bass

Violin

Strings

Viola

Cello

69

Melody

Piano

Bass

Violin

Strings

Viola

Cello

73

Melody

Piano

Bass

Violin

Strings

Viola

Cello

77

Melody

Piano

Bass

Violin

Strings

Viola

Cello

81

Melody

Piano

Bass

Violin

Strings

Viola

Cello

Melody

84

$\text{♩} = 100,000000$ $\text{♩} = 60,000000$ $\text{♩} = 100,000000$

Melody

French Horn

Trumpet

Trombone

Tuba

Timpani

Percussion

Piano

86

6 6 3

♩ = 100,000000

88

At the bottom of the score, the tempo marking $\text{♩} = 100,000,000$ is repeated.

Melody Andr - Think of Me CP000013 3

♩ = 120,999947

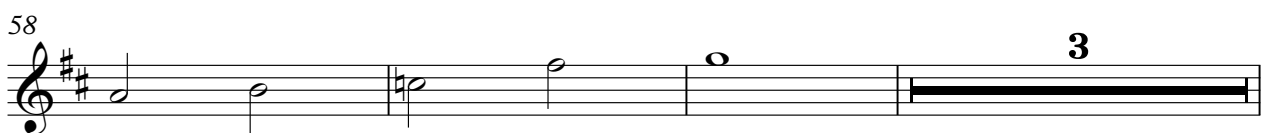
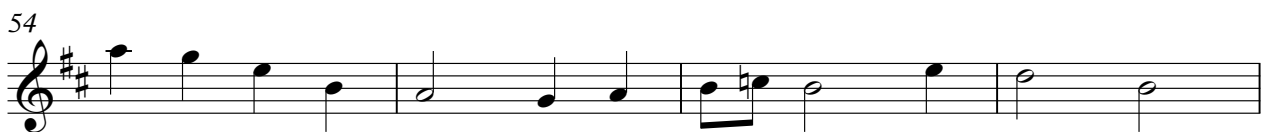

Michael Chang - (C)1994 Clubhouse Productions

64

70

76

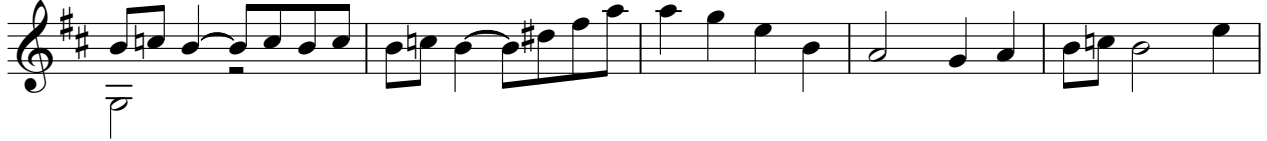

81

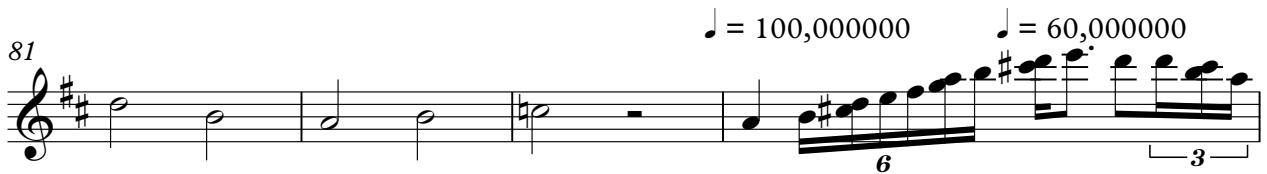

♩ = 100,000000

♩ = 60,000000

85

♩ = 100,000000

♩ = 40,000000

Andr - Think of Me CP000013 3
French Horn

♩ = 120,999947

17

22

27

6 25

61

2

68

16

♩ = 100,60000000 ♩ = 100,500000000,000000

Michael Chang - (C)1994 Clubhouse Productions

Trumpet Andr - Think of Me CP000013 3

♩ = 120,999947

17

22

28

6 25

62

2 16

84

♩ = 100,000000 ♩ = 100,000000

Michael Chang - (C)1994 Clubhouse Productions

Trombone Andr - Think of Me CP000013 3

♩ = 120,999947

17

22

28

6

25

62

2

8

16

84

♩ = 100,000000 ♩ = 100,000000 ♩ = 100,000000 ♩ = 100,000000

Michael Chang - (C)1994 Clubhouse Productions

Tuba Andr - Think of Me CP000013 3

♩ = 120,999947

17

4/4 12/8 4/4

23

8/8 12/8

34

25

2

12/8 4/4

66

♩ = 100,000000

16

16/8

85

♩ = 100,000000 ♩ = 40,000000

16/8

Michael Chang - (C)1994 Clubhouse Productions

Timpani Andr - Think of Me CP000013 3

♩ = 120,999947

17

19

6 6 6 6

21

13

39

19

6 6

61

23

♩ = 100,6000000 ♩ = 100,000000

6 6 3

88

♩ = 100,000000

6 6 6 6

Michael Chang - (C)1994 Clubhouse Productions

Percussion Andr - Think of Me CP000013 3

♩ = 120,999947

17 12 4 3

25

9 12 4 25

♩ = 100,000000

61

23

Michael Chang - (C)1994 Clubhouse Productions

Andr - Think of Me CP000013 3
Miscellaneous

♩ = 120,999947

17 15

36

4 4

43

2 2

52

56

♩ = 100,000,000 100,000,000

28 2

Michael Chang - (C)1994 Clubhouse Productions

Piano Andr - Think of Me CP000013 3

♩ = 120,999947

27

32

36

39

44

48

52

57

62

67

72

78

4

$84 = 100,000,000 = 100,00000 = 40,000,000 = 5000$

Piano

84

Andr - Think of Me CP000013 3

Bass

♩ = 120,999947

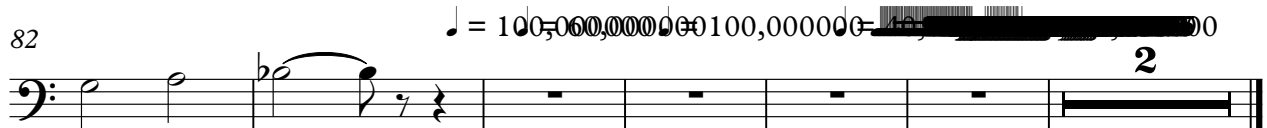
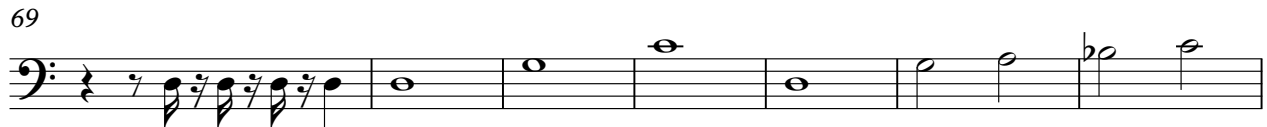
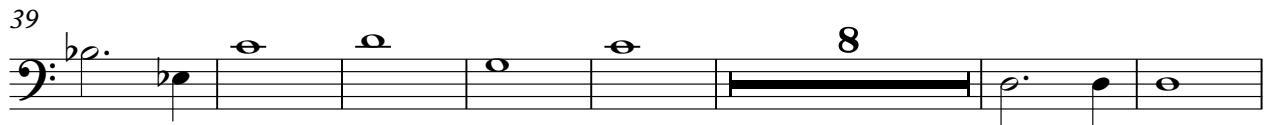
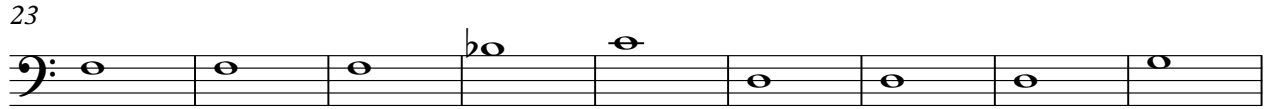

Michael Chang - (C)1994 Clubhouse Productions

Violin Andr - Think of Me CP000013 3

♩ = 120,999947

17

21

27

33

38

45

49

56

60

Michael Chang - (C)1994 Clubhouse Productions

2

Violin

66

70

76

82

$\text{♩} = 100,000,000,000$ $\text{♩} = 100,000,000,000$

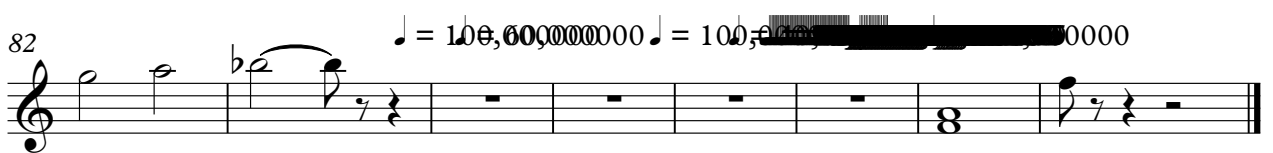

Strings Andr - Think of Me CP000013 3

♩ = 120,999947

17

21

26

32

36

42

46

50

54

58

3

Michael Chang - (C)1994 Clubhouse Productions

2

Strings

63

2

68

73

79

84

$\text{♩} = 100,000,000,000$ $\text{♩} = 100,000,000$ $\text{♩} = 100,000,000$

Viola Andr - Think of Me CP000013 3

♩ = 120,999947

17

22

29

34

38

43

9

56

6

Michael Chang - (C)1994 Clubhouse Productions

2

Viola

66

70

76

82

Cello Andr - Think of Me CP000013 3

♩ = 120,999947

17

22