

0.0"
1.1.00
A giripoca vai piб(Andriј e Adriano)

♩ = 107,999916 ♩ = 107,999916

Mel. Toms
Jazz Guitar
Jazz Guitar
Jazz Guitar
5-string Electric Bass
Bandoneon
Tape Sampler Keyboard [Strings]
Viola

Perc.
Mel. Toms
J. Gtr.
J. Gtr.
J. Gtr.
E. Bass
Band.
Tape Smp. Str.
Vla.

15

Perc.

Mel. Toms

J. Gtr.

J. Gtr.

J. Gtr.

E. Bass

Band.

Tape Smp. Str

Vla.

21

Perc.

Mel. Toms

J. Gtr.

J. Gtr.

J. Gtr.

E. Bass

Band.

Tape Smp. Str

Vla.

28

Perc.

Mel. Toms

J. Gtr.

J. Gtr.

E. Bass

Band.

Tape Smp. Str

Vla.

35

Perc.

Mel. Toms

J. Gtr.

J. Gtr.

E. Bass

Band.

Tape Smp. Str

Vla.

42

Perc.

Mel. Toms

J. Gtr.

J. Gtr.

E. Bass

Band.

Tape Smp. Str

Vla.

49

Perc.

Mel. Toms

J. Gtr.

J. Gtr.

E. Bass

Band.

Tape Smp. Str

Vla.

58

Perc.

Mel. Toms

J. Gtr.

J. Gtr.

E. Bass

Band.

Tape Smp. Str

Vla.

65

Perc.

Mel. Toms

J. Gtr.

J. Gtr.

E. Bass

Band.

Tape Smp. Str

Vla.

72

Perc. Mel. Toms J. Gtr. J. Gtr. E. Bass Band. Tape Smp. Str. Vla.

79

Perc. Mel. Toms J. Gtr. J. Gtr. E. Bass Band. Tape Smp. Str. Vla.

86 7

Perc.

Mel. Toms

J. Gtr.

J. Gtr.

E. Bass

Band.

Tape Smp. Str

Vla.

93

Perc.

Mel. Toms

J. Gtr.

J. Gtr.

E. Bass

Band.

Tape Smp. Str

Vla.

100

Perc.

Mel. Toms

J. Gtr.

J. Gtr.

E. Bass

Band.

Tape Smp. Str

Vla.

107

Perc.

Mel. Toms

J. Gtr.

J. Gtr.

E. Bass

Band.

Tape Smp. Str

Vla.

114

Perc.

Mel. Toms

J. Gtr.

J. Gtr.

J. Gtr.

E. Bass

Band.

Tape Smp. Str

Vla.

121

Perc.

Mel. Toms

J. Gtr.

J. Gtr.

J. Gtr.

E. Bass

Band.

Tape Smp. Str

Vla.

128

Perc.

Mel. Toms

J. Gtr.

J. Gtr.

J. Gtr.

E. Bass

Band.

Tape Smp. Str

Vla.

134

Perc.

Mel. Toms

J. Gtr.

J. Gtr.

J. Gtr.

E. Bass

Band.

Tape Smp. Str

Vla.

141

Perc.

Mel. Toms

J. Gtr.

J. Gtr.

E. Bass

Band.

Tape Smp. Str

Vla.

148

Perc.

Mel. Toms

J. Gtr.

J. Gtr.

E. Bass

Band.

Tape Smp. Str

Vla.

155

Perc.

Mel. Toms

J. Gtr.

J. Gtr.

E. Bass

Band.

Tape Smp. Str

Vla.

162

Perc.

Mel. Toms

J. Gtr.

J. Gtr.

E. Bass

Band.

Tape Smp. Str

Vla.

171

Perc.

Mel. Toms

J. Gtr.

J. Gtr.

E. Bass

Band.

Tape Smp. Str

Vla.

178

Perc.

Mel. Toms

J. Gtr.

J. Gtr.

E. Bass

Band.

Tape Smp. Str

Vla.

185

Perc.

Mel. Toms

J. Gtr.

J. Gtr.

E. Bass

Band.

Tape Smp. Str

Vla.

192

Perc.

Mel. Toms

J. Gtr.

J. Gtr.

E. Bass

Band.

Tape Smp. Str

Vla.

199

Perc.

Mel. Toms

J. Gtr.

J. Gtr.

E. Bass

Band.

Tape Smp. Str

Vla.

206

Perc.

Mel. Toms

J. Gtr.

J. Gtr.

E. Bass

Band.

Tape Smp. Str

Vla.

213

Perc.

Mel. Toms

J. Gtr.

J. Gtr.

E. Bass

Band.

Tape Smp. Str

Vla.

220

Perc.

Mel. Toms

J. Gtr.

J. Gtr.

E. Bass

Band.

Tape Smp. Str

Vla.

227 ♩ = 104,000015 17

Perc.

Mel. Toms

J. Gtr.

J. Gtr.

E. Bass

Band.

Tape Smp. Str

Vla.

♩ = 104,000015

236

Perc.

250

Perc.

264

Perc.

278

Perc.

292

Perc.

305 ♩ = 135,000137

Perc.

Percussion

♩ = 107,999916

♩ = 107,999916

Midi Nilson e Banda Sequencia por Nilson

5

12

19

25

31

37

43

49

56

63

70

77

84

91

97

103

109

115

122

129

136

142

148

154

160

164

Percussion

169

176

183

190

197

204

210

216

222

228

233

Percussion

5

♩ = 104,000015

♩ = 135,000137

83

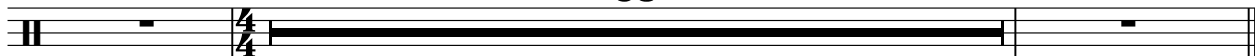

Melodic Toms

♩ = 107,9999167,999916

2

10

17

24

31

38

45

49

5

Melodic Toms

Melodic Toms

200

207

214

221

228

Jazz Guitar

♩ = 107,999916 ♩ = 107,999916

9

17

22 **95**

122

130

135 **99** ♩ = 104,000015 **83** ♩ = 135,000137

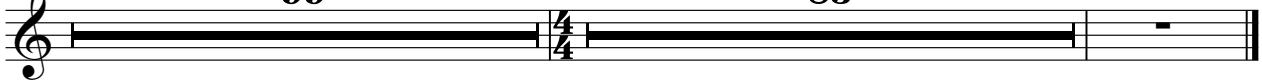

Jazz Guitar

♩ = 107,999916 ♩ = 107,999916

9

17

30

42

54

70

85

94

106

117

125

138

149

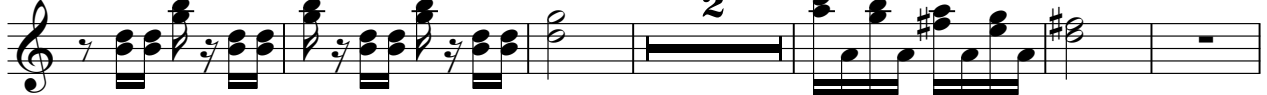

157

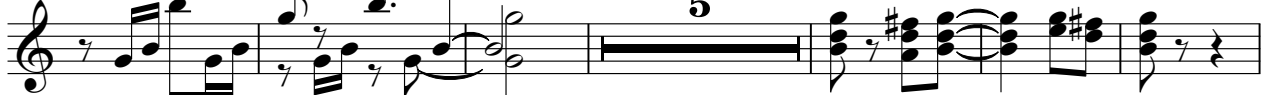

168

184

200

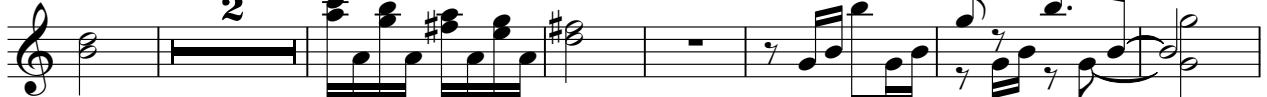

209

221

Jazz Guitar

232

♩ = 104,000015

3
♩ = 135,000137

Jazz Guitar

♩ = 107,9999167,999916

2

9

14

19

26

32

39

45

49

5

57

63

69

75

81

88

94

100

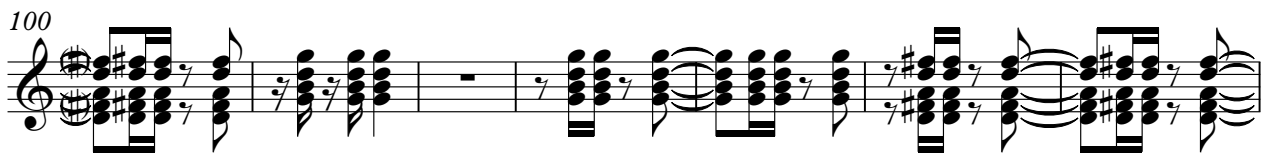

107

113

119

124

130

136

142

148

155

161

170

176

182

188

194

201

207

213

220

226

Jazz Guitar

♩ = 104,000015

♩ = 135,000137

230

4

83

5

5-string Electric Bass

♩ = 107,999916 = 107,999916

9

16

23

30

37

44

49

57

64

71

78

85

92

99

106

113

120

127

134

141

148

155

162

171

178

185

192

V.S.

199

206

213

220

227

233

♩ = 104,000015

82

♩ = 135,000137

Bandoneon

♩ = 107,9999107,999916

2

9

15

21

27

33

39

45

V.S.

51

59

65

71

77

83

89

95

101

107

113

119

125

131

137

V.S.

143

149

155

161

167

175

181

187

193

199

205

211

217

223

229

6

Bandoneon

233

♩ = 104,000015

♩ = 135,000137

82

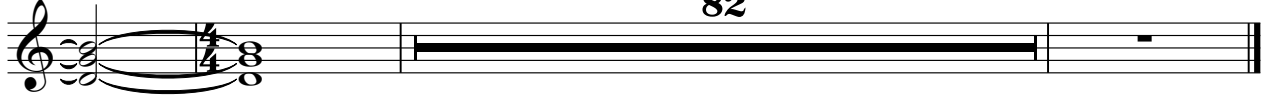

Tape Sampler Keyboard [Strings]

♩ = 107,9999167,999916

2

13

2

26

38

50

5

65

76

2

Tape Sampler Keyboard [Strings]

87

99

111

123

136

148

160

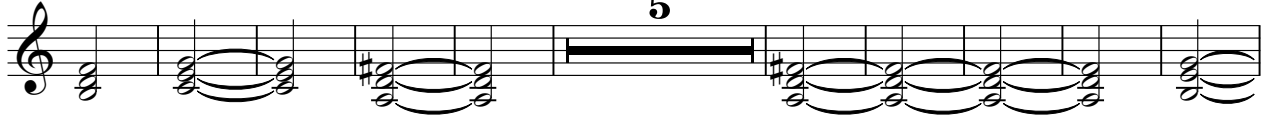

175

187

200

212

224

234

♩ = 104,000015

83

♩ = 135,000137

Viola

♩ = 107,9999167,999916

103

115

127

140

153

165

176

188

199

210

