

# Andre e Adriano - Vira e Mexe

ClavdePrata 034.268.5855  
♩ = 89,999954

Percussion

Perc.

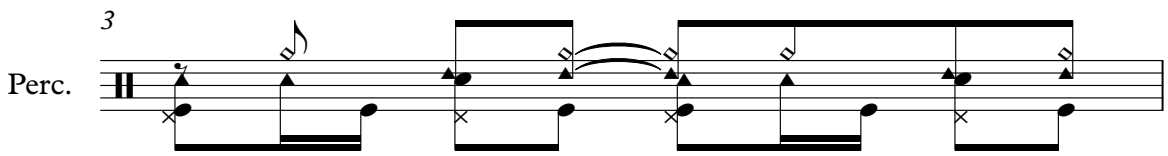

The percussion staff continues with rhythmic notation, including a measure number '3' at the beginning. It features eighth and sixteenth notes with various articulations.

4

Tbn.

Perc.

J. Gtr.

E. Bass

S. Bass

Tape Smp. Brs

Orch. Hit

This section contains a multi-staff musical score for instruments. The staves are labeled: Tbn., Perc., J. Gtr., E. Bass, S. Bass, Tape Smp. Brs, and Orch. Hit. The music is in 4/4 time and features complex rhythmic patterns with triplets and sextuplets. The key signature has one sharp (F#). The score includes measure numbers 3, 4, 5, and 6, and various articulations like slurs and accents.

5

Tbn.

Perc.

J. Gtr.

E. Bass

S. Bass

Tape Smp. Brs

Orch. Hit

6

Tbn.

Perc.

J. Gtr.

E. Bass

S. Bass

Tape Smp. Brs

Orch. Hit

7

Tbn.

Perc.

J. Gtr.

E. Bass

S. Bass

Tape Smp. Brs

Orch. Hit

8

Tbn.

Perc.

J. Gtr.

E. Bass

S. Bass

Tape Smp. Brs

Orch. Hit

9

Tbn.

Perc.

J. Gtr.

E. Bass

S. Bass

Tape Smp. Brs

Orch. Hit

10

Tbn.

Perc.

J. Gtr.

E. Bass

S. Bass

Tape Smp. Brs

Orch. Hit

11

Tbn.

Perc.

J. Gtr.

E. Bass

S. Bass

Tape Smp. Brs

Orch. Hit

12

13

Tbn.

Perc.

J. Gtr.

E. Bass

S. Bass

Tape Smp. Brs

Orch. Hit

15

Perc.

J. Gtr.

E. Bass

S. Bass

16

Tbn.

Perc.

J. Gtr.

E. Bass

S. Bass

Tape Smp. Brs

Orch. Hit

11

17

Tbn.

Perc.

J. Gtr.

E. Bass

S. Bass

Tape Smp. Brs

Orch. Hit

19

Perc.

J. Gtr.

E. Bass

S. Bass

20

22

Tbn.

Perc.

J. Gtr.

E. Bass

S. Bass

Tape Smp. Brs

Orch. Hit

23

24

25

Tbn.

Perc.

J. Gtr.

E. Bass

S. Bass

Tape Smp. Brs

Orch. Hit

3

27

Tbn.

Perc.

J. Gtr.

E. Bass

S. Bass

Tape Smp. Brs

Orch. Hit

28

31

33

Tbn.

Perc.

J. Gtr.

E. Bass

S. Bass

Tape Smp. Brs

Orch. Hit

35 23

Tbn.

Perc.

J. Gtr.

E. Bass

S. Bass

Tape Smp. Brs

Orch. Hit

37

Tbn.

Perc.

J. Gtr.

E. Bass

S. Bass

Tape Smp. Brs

Orch. Hit

38 25

Tbn.

Perc.

J. Gtr.

E. Bass

S. Bass

Tape Smp. Brs

Orch. Hit

39

Tbn.

Perc.

J. Gtr.

E. Bass

S. Bass

Tape Smp. Brs

Orch. Hit

40

42

Tbn.

Perc.

J. Gtr.

E. Bass

S. Bass

Tape Smp. Brs

Orch. Hit

43

Tbn.

Perc.

J. Gtr.

E. Bass

S. Bass

Tape Smp. Brs

Orch. Hit

45

Tbn.

Perc.

J. Gtr.

E. Bass

S. Bass

Tape Smp. Brs

Orch. Hit

46

49

51

Tbn.

Perc.

J. Gtr.

E. Bass

S. Bass

Tape Smp. Brs

Orch. Hit

2/4

2/4

2/4

2/4

2/4

2/4

2/4

2/4

53

Tbn.

Perc.

J. Gtr.

E. Bass

S. Bass

Tape Smp. Brs

Orch. Hit

55

Perc.

57

Perc.

59

Perc.

61

Tbn.

Perc.

J. Gtr.

E. Bass

S. Bass

Tape Smp. Brs

Orch. Hit

63

64

Tbn.

Perc.

J. Gtr.

E. Bass

S. Bass

Tape Smp. Brs

Orch. Hit

67

Tbn.

Perc.

J. Gtr.

E. Bass

S. Bass

Tape Smp. Brs

Orch. Hit

69

Tbn.

Perc.

J. Gtr.

E. Bass

S. Bass

Tape Smp. Brs

Orch. Hit

71

Tbn.

Perc.

J. Gtr.

E. Bass

S. Bass

Tape Smp. Brs

Orch. Hit

Trombone

Andre e Adriano - Vira e Mexe

♩ = 89,999954

2

3 6 3

5

8

11

15

20

25

30

2

Trombone

35

38

42

46

51

59

65

69

# Andre e Adriano - Vira e Mexe

## Percussion

ClavdePrata 034.268.5855  
♩ = 89,999954

4

6

8

10

12

14

17

20

23

V.S.

## Percussion

♩ = 89,999954

2 3 6 3

5

8

11

14

17

20

23

26

29

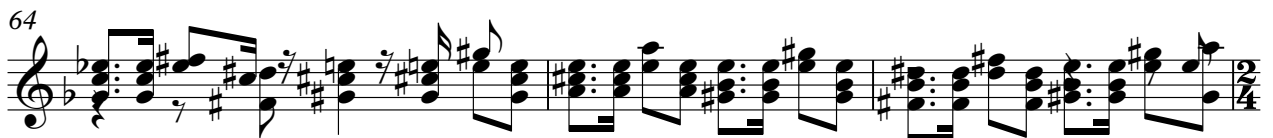
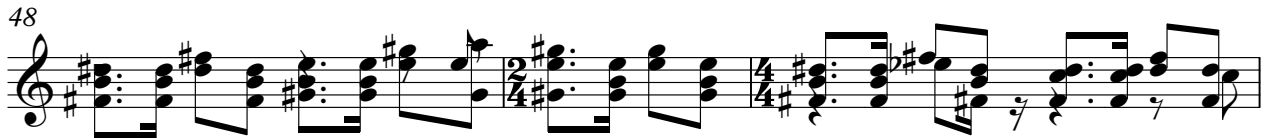
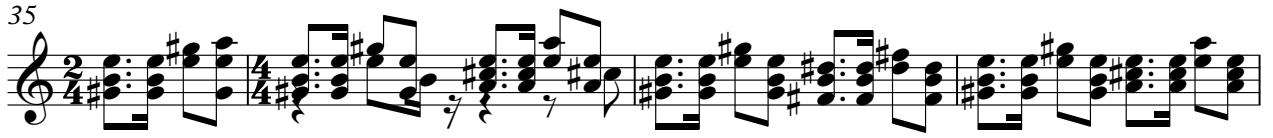

70

Andre e Adriano - Vira e Mexe

5-string Electric Bass

♩ = 89,999954

2 3 6 3

6

9

12

15

18

22

25

29

33

V.S.

37

40

43

47

51

58

65

69

Andre e Adriano - Vira e Mexe

Synth Bass

♩ = 89,999954

V.S.

2 Synth Bass

32

35

38

41

44

47

50

53

63

66

Andre e Adriano - Vira e Mexe  
Tape Sampler Keyboard [Brass]

♩ = 89,999954

Orchestra Hit

Andre e Adriano - Vira e Mexe

♩ = 89,999954

2

3 6 3

6

9

12

17

22

27

31

