

Andre Hazes - De Hoogste Tijd 2

♩ = 106,001450

HARMONICA

DRUMS

TAMBOURINE

OVERDRIVE

FINGERDBAS

CHOIR AAHS

E.PIANO 1

ACCORDION

♩ = 106,001450

STRINGS

STRINGS

4

HARMONICA

DRUMS

TAMBOURINE

OVERDRIVE

FINGERDBAS

CHOIR AAHS

E.PIANO 1

STRINGS

7

10

12

DRUMS  
TAMBOURINE  
OVERDRIVE  
FINGERDBAS  
E.PIANO 1  
STRINGS

14

DRUMS  
TAMBOURINE  
OVERDRIVE  
FINGERDBAS  
E.PIANO 1  
STRINGS

16

DRUMS  
TAMBOURINE  
OVERDRIVE  
FINGERDBAS  
E.PIANO 1  
STRINGS

18

DRUMS  
TAMBOURINE  
OVERDRIVE  
FINGERDBAS  
E.PIANO 1  
STRINGS

20

DRUMS

TAMBOURINE

OVERDRIVE

FINGERDBAS

E.PIANO 1

STRINGS

22

DRUMS

TAMBOURINE

OVERDRIVE

FINGERDBAS

E.PIANO 1

STRINGS

24

DRUMS  
TAMBOURINE  
OVERDRIVE  
FINGERDBAS  
E.PIANO 1  
STRINGS

26

DRUMS  
CRASH CYMB  
TAMBOURINE  
OVERDRIVE  
FINGERDBAS  
CHOIR AAHS  
E.PIANO 1  
ACCORDION  
STRINGS

28

DRUMS

TAMBOURINE

OVERDRIVE

FINGERBAS

CHOIR AAHS

E.PIANO 1

ACCORDION

STRINGS

30

DRUMS

CRASH CYMB

TAMBOURINE

OVERDRIVE

FINGERDBAS

CHOIR AAHS

E.PIANO 1

ACCORDION

STRINGS

32

34

36

DRUMS

TAMBOURINE

OVERDRIVE

FINGERDBAS

E.PIANO 1

STRINGS

STRINGS

38

DRUMS

TAMBOURINE

OVERDRIVE

FINGERDBAS

E.PIANO 1

STRINGS

STRINGS

40

DRUMS  
TAMBOURINE  
OVERDRIVE  
FINGERDBAS  
E.PIANO 1  
STRINGS  
STRINGS

42

DRUMS  
CRASH CYMB  
TAMBOURINE  
OVERDRIVE  
FINGERDBAS  
E.PIANO 1  
STRINGS  
STRINGS

44

DRUMS  
TAMBOURINE  
OVERDRIVE  
FINGERDBAS  
E.PIANO 1  
STRINGS  
STRINGS

46

DRUMS  
TAMBOURINE  
OVERDRIVE  
FINGERDBAS  
E.PIANO 1  
STRINGS  
STRINGS

48

DRUMS

TAMBOURINE

OVERDRIVE

FINGERDBAS

E.PIANO 1

STRINGS

STRINGS

50

DRUMS

CRASH CYMB

TAMBOURINE

OVERDRIVE

FINGERDBAS

CHOIR AAHS

E.PIANO 1

ACCORDION

STRINGS

52

DRUMS

TAMBOURINE

OVERDRIVE

FINGERBAS

CHOIR AAHS

E.PIANO 1

ACCORDION

STRINGS

54

DRUMS

CRASH CYMB

TAMBOURINE

OVERDRIVE

FINGERDBAS

CHOIR AAHS

E.PIANO 1

ACCORDION

STRINGS

56

DRUMS

TAMBOURINE

OVERDRIVE

FINGERBAS

CHOIR AAHS

E.PIANO 1

ACCORDION

STRINGS

58

HARMONICA

DRUMS

CRASH CYMB

TAMBOURINE

OVERDRIVE

FINGERBAS

CHOIR AAHS

E.PIANO 1

STRINGS

60

HARMONICA

DRUMS

TAMBOURINE

OVERDRIVE

FINGERDBAS

CHOIR AAHS

E.PIANO 1

STRINGS

62

HARMONICA

DRUMS

TAMBOURINE

OVERDRIVE

FINGERDBAS

CHOIR AAHS

E.PIANO 1

STRINGS

64

HARMONICA

DRUMS

TAMBOURINE

OVERDRIVE

FINGERDBAS

CHOIR AAHS

E.PIANO 1

ACCORDION

STRINGS

66

DRUMS  
CRASH CYMB  
TAMBOURINE  
OVERDRIVE  
FINGERDBAS  
E.PIANO 1  
STRINGS  
STRINGS

68

DRUMS  
TAMBOURINE  
OVERDRIVE  
FINGERDBAS  
E.PIANO 1  
STRINGS  
STRINGS

70

DRUMS

TAMBOURINE

OVERDRIVE

FINGERDBAS

E.PIANO 1

STRINGS

STRINGS

72

DRUMS

TAMBOURINE

OVERDRIVE

FINGERDBAS

E.PIANO 1

STRINGS

STRINGS

74

DRUMS

CRASH CYMB

TAMBOURINE

OVERDRIVE

FINGERDBAS

E.PIANO 1

STRINGS

STRINGS

76

DRUMS

TAMBOURINE

OVERDRIVE

FINGERDBAS

E.PIANO 1

STRINGS

STRINGS

78

DRUMS

TAMBOURINE

OVERDRIVE

FINGERDBAS

E.PIANO 1

STRINGS

STRINGS

80

DRUMS

TAMBOURINE

OVERDRIVE

FINGERDBAS

E.PIANO 1

STRINGS

STRINGS

82

HARMONICA

DRUMS

CRASH CYMB

TAMBOURINE

OVERDRIVE

FINGERDBAS

CHOIR AAHS

E.PIANO 1

ACCORDION

STRINGS

84

HARMONICA

DRUMS

TAMBOURINE

OVERDRIVE

FINGERDBAS

CHOIR AAHS

E.PIANO 1

ACCORDION

STRINGS

86

HARMONICA

DRUMS

CRASH CYMB

TAMBOURINE

OVERDRIVE

FINGERBAS

CHOIR AAHS

E.PIANO 1

ACCORDION

STRINGS

88

HARMONICA

DRUMS

CRASH CYMB

TAMBOURINE

OVERDRIVE

FINGERDBAS

CHOIR AAHS

E.PIANO 1

ACCORDION

STRINGS

91

HARMONICA

DRUMS

TAMBOURINE

FINGERBAS

CHOIR AAHS

E.PIANO 1

ACCORDION

STRINGS

94

HARMONICA

DRUMS

CRASH CYMB

TAMBOURINE

FINGERDBAS

CHOIR AAHS

E.PIANO 1

ACCORDION

STRINGS

97

HARMONICA

DRUMS

CRASH CYMB

TAMBOURINE

FINGERDBAS

CHOIR AAHS

E.PIANO 1

ACCORDION

STRINGS

100

HARMONICA

DRUMS

CRASH CYMB

TAMBOURINE

FINGERDBAS

CHOIR AAHS

ACCORDION

STRINGS

103

HARMONICA

DRUMS

TAMBOURINE

FINGERDBAS

CHOIR AAHS

ACCORDION

STRINGS

105

HARMONICA

DRUMS

CRASH CYMB

TAMBOURINE

FINGERDBAS

CHOIR AAHS

ACCORDION

STRINGS

HARMONICA

Andre Hazes - De Hoogste Tijd 2

♩ = 106,001450

7 22

34 24

62 16

82

87

92

98

102 3

Andre Hazes - De Hoogste Tijd 2

DRUMS

♩ = 106,001450

7

11

14

17

20

23

26

29

32

V.S.

35

35

38

38

41

41

44

44

47

47

50

50

53

53

56

56

59

59

62

62

DRUMS

65

68

71

74

77

80

83

86

89

92

V.S.

DRUMS

95

98

101

104

CRASH CYMB

Andre Hazes - De Hoogste Tijd 2

♩ = 106,001450

25

4/4

35

7 7 3 3

55

3 7 7 7

75

7 3 3 3

94

3 3 3 3

102

3 3 2 2

51

56

61

66

71

76

81

86

91

96

TAMBOURINE

101

104

OVERDRIVE

Andre Hazes - De Hoogste Tijd 2

♩ = 106,001450

V.S.

## OVERDRIVE

61

64

67

70

73

76

79

82

85

88

19

48

53

57

61

65

70

75

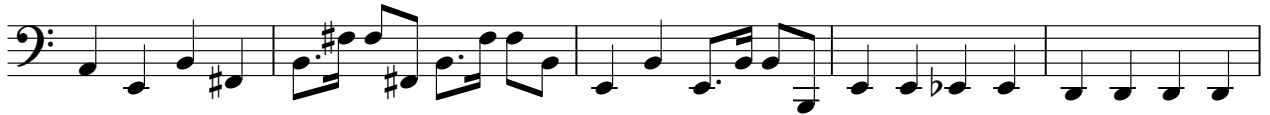

80

85

89

CHOIR AAHS

Andre Hazes - De Hoogste Tijd 2

♩ = 106,001450

10 **16**

33 **16**

56

65 **16**

88

97

103 **2**

E.PIANO 1

Andre Hazes - De Hoogste Tijd 2

♩ = 106,001450

10

17

24

32

39

46

53

V.S.

62

70

77

85

93

**11**

STRINGS

Andre Hazes - De Hoogste Tijd 2

♩ = 106,001450

10

18

26

35

43

51

60

69

77

V.S.

2

STRINGS

85

94

101

STRINGS

Andre Hazes - De Hoogste Tijd 2

♩ = 106,001450

34

39

46

68

75

79