

Andre Rieu - Geen House Maar Strauss

♩ = 194,005234

FLUTE

OBOE

CLARINET

BASSOON

FR.HORN

TRUMPET

TROMBONE

TUBA

DRUMS

PIZZICATO

STRINGS

STRINGS

A.PIANO 1

 - FLUTE: Melodic line with a long note in measure 11.
 - OBOE: Melodic line with a long note in measure 11.
 - CLARINET: Rests in measures 8-10, then enters in measure 11.
 - BASSOON: Rhythmic accompaniment.
 - FR. HORN: Rhythmic accompaniment.
 - TUBA: Rhythmic accompaniment.
 - DRUMS: Simple rhythmic pattern.
 - PIZZICATO: Rhythmic accompaniment.
 - STRINGS: Rhythmic accompaniment.
 - STRINGS: Rhythmic accompaniment.
 - A.PIANO 1: Harmonic accompaniment.
 - FLUTE: Melodic line with a long note in measure 15.
 - OBOE: Melodic line with a long note in measure 15.
 - CLARINET: Rhythmic accompaniment.
 - BASSOON: Rhythmic accompaniment.
 - FR. HORN: Rhythmic accompaniment.
 - TUBA: Rhythmic accompaniment.
 - DRUMS: Simple rhythmic pattern.
 - PIZZICATO: Rhythmic accompaniment.
 - STRINGS: Rhythmic accompaniment.
 - STRINGS: Rhythmic accompaniment.
 - A.PIANO 1: Harmonic accompaniment.

16

FLUTE

OBOE

CLARINET

BASSOON

FR.HORN

TUBA

DRUMS

PIZZICATO

STRINGS

STRINGS

A.PIANO 1

20

FLUTE

OBOE

CLARINET

BASSOON

FR.HORN

TUBA

DRUMS

PIZZICATO

STRINGS

STRINGS

A.PIANO 1

24

FLUTE
OBOE
CLARINET
BASSOON
FR.HORN
TUBA
DRUMS
PIZZICATO
STRINGS
A.PIANO 1

28

FLUTE
OBOE
CLARINET
BASSOON
FR.HORN
TUBA
DRUMS
PIZZICATO
STRINGS
A.PIANO 1

32

FLUTE
OBOE
CLARINET
BASSOON
FR.HORN
TUBA
DRUMS
PIZZICATO
STRINGS
A.PIANO 1

36

FLUTE
OBOE
CLARINET
BASSOON
FR.HORN
TUBA
DRUMS
PIZZICATO
STRINGS
A.PIANO 1

40

FLUTE

CLARINET

BASSOON

FR.HORN

DRUMS

PIZZICATO

STRINGS

STRINGS

A.PIANO 1

45

FLUTE

CLARINET

BASSOON

FR.HORN

DRUMS

PIZZICATO

STRINGS

STRINGS

A.PIANO 1

50

FLUTE
CLARINET
BASSOON
FR. HORN
DRUMS
PIZZICATO
STRINGS
STRINGS
A.PIANO 1

55

FLUTE
CLARINET
BASSOON
FR. HORN
DRUMS
PIZZICATO
STRINGS
STRINGS
A.PIANO 1

59

FLUTE

CLARINET

BASSOON

FR. HORN

DRUMS

PIZZICATO

STRINGS

STRINGS

A.PIANO 1

64

FLUTE

CLARINET

BASSOON

FR. HORN

TUBA

DRUMS

PIZZICATO

STRINGS

STRINGS

A.PIANO 1

68 9

FLUTE

CLARINET

BASSOON

FR.HORN

TUBA

DRUMS

PIZZICATO

STRINGS

STRINGS

A.PIANO 1

73

FLUTE

CLARINET

BASSOON

FR.HORN

PIZZICATO

STRINGS

STRINGS

A.PIANO 1

76

FLUTE

CLARINET

BASSOON

FR. HORN

DRUMS

PIZZICATO

STRINGS

STRINGS

A.PIANO 1

79

FLUTE

CLARINET

BASSOON

FR. HORN

DRUMS

PIZZICATO

STRINGS

STRINGS

A.PIANO 1

83

FLUTE

CLARINET

BASSOON

FR.HORN

DRUMS

PIZZICATO

STRINGS

STRINGS

A.PIANO 1

87

FLUTE

CLARINET

BASSOON

FR.HORN

DRUMS

PIZZICATO

STRINGS

STRINGS

A.PIANO 1

91

FLUTE

CLARINET

BASSOON

FR.HORN

DRUMS

PIZZICATO

STRINGS

STRINGS

A.PIANO 1

94

FLUTE

CLARINET

BASSOON

FR.HORN

DRUMS

PIZZICATO

STRINGS

STRINGS

A.PIANO 1

98

FLUTE

CLARINET

BASSOON

FR.HORN

PIZZICATO

STRINGS

STRINGS

A.PIANO 1

102

FLUTE

CLARINET

BASSOON

FR.HORN

DRUMS

PIZZICATO

STRINGS

STRINGS

A.PIANO 1

107

FLUTE

FR. HORN

DRUMS

STRINGS

STRINGS

A.PIANO 1

113

FLUTE

FR. HORN

DRUMS

STRINGS

STRINGS

A.PIANO 1

118

FLUTE

FR. HORN

TRUMPET

TROMBONE

DRUMS

STRINGS

STRINGS

A.PIANO 1

122 15

FLUTE
FR. HORN
TRUMPET
TROMBONE
DRUMS
STRINGS
STRINGS
A.PIANO 1

126

FLUTE
FR. HORN
TRUMPET
TROMBONE
DRUMS
STRINGS
STRINGS
A.PIANO 1

130

FLUTE
FR. HORN
TRUMPET
TROMBONE
DRUMS
STRINGS
STRINGS
A.PIANO 1

134

FLUTE
CLARINET
FR. HORN
TRUMPET
TROMBONE
TUBA
DRUMS
PIZZICATO
STRINGS
STRINGS
A.PIANO 1

137

CLARINET

TUBA

DRUMS

PIZZICATO

STRINGS

STRINGS

A.PIANO 1

141

FLUTE

CLARINET

TUBA

PIZZICATO

STRINGS

STRINGS

A.PIANO 1

145

CLARINET

FR. HORN

TUBA

DRUMS

PIZZICATO

STRINGS

STRINGS

A.PIANO 1

149

FLUTE

CLARINET

FR. HORN

TUBA

DRUMS

PIZZICATO

STRINGS

STRINGS

A.PIANO 1

153

CLARINET

TUBA

DRUMS

PIZZICATO

STRINGS

STRINGS

A.PIANO 1

157

FLUTE

CLARINET

TRUMPET

TUBA

PIZZICATO

STRINGS

STRINGS

A.PIANO 1

161

CLARINET

FR. HORN

TRUMPET

TUBA

DRUMS

PIZZICATO

STRINGS

STRINGS

A.PIANO 1

165

FLUTE

CLARINET

BASSOON

FR. HORN

TRUMPET

TUBA

DRUMS

PIZZICATO

STRINGS

STRINGS

A.PIANO 1

$\text{♩} = 177,001587$ $\text{♩} = 142,001755$ $\text{♩} = 152,002640$

169 $\text{♩} = 168,001343$ $\text{♩} = 175,003647$ $\text{♩} = 187,003265$

FLUTE

BASSOON

FR. HORN

TRUMPET

TUBA

DRUMS

PIZZICATO

STRINGS

STRINGS

A.PIANO 1

173 $\text{♩} = 195,001465$

FLUTE

BASSOON

FR. HORN

TRUMPET

TUBA

DRUMS

PIZZICATO

STRINGS

STRINGS

A.PIANO 1

177

FLUTE

BASSOON

FR. HORN

TRUMPET

TUBA

DRUMS

PIZZICATO

STRINGS

STRINGS

A.PIANO 1

181

FLUTE

BASSOON

FR. HORN

TRUMPET

TUBA

DRUMS

PIZZICATO

STRINGS

STRINGS

A.PIANO 1

184

FLUTE

BASSOON

FR. HORN

TRUMPET

TUBA

DRUMS

PIZZICATO

STRINGS

STRINGS

A.PIANO 1

188

FLUTE

BASSOON

FR. HORN

TRUMPET

TUBA

DRUMS

PIZZICATO

STRINGS

STRINGS

A.PIANO 1

♩ = 209,000977

192

196

200

FLUTE
BASSOON
FR. HORN
TRUMPET
TROMBONE
TUBA
DRUMS
PIZZICATO
STRINGS
A.PIANO 1

204 ♩ = 230,008438

FLUTE
BASSOON
FR. HORN
TRUMPET
TROMBONE
TUBA
DRUMS
PIZZICATO
STRINGS
STRINGS
A.PIANO 1

208 $\text{♩} = 246,002457$

FLUTE

BASSOON

FR. HORN

TRUMPET

TROMBONE

TUBA

DRUMS

PIZZICATO

STRINGS

STRINGS

A.PIANO 1

212

FLUTE

BASSOON

FR. HORN

TRUMPET

TROMBONE

TUBA

DRUMS

PIZZICATO

STRINGS

STRINGS

A.PIANO 1

216 ♩ = 194,005234

FLUTE

BASSOON

FR. HORN

TRUMPET

TROMBONE

TUBA

DRUMS

PIZZICATO

STRINGS

STRINGS

A.PIANO 1

219

FLUTE

BASSOON

FR. HORN

TRUMPET

TROMBONE

TUBA

DRUMS

PIZZICATO

STRINGS

STRINGS

A.PIANO 1

Detailed description of the musical score: The score is for measures 216 to 219. It features a full orchestra and a piano. The woodwinds (Flute, Bassoon, French Horn) and brass (Trumpet, Trombone, Tuba) parts consist of sustained notes and rests. The percussion (Drums) has a complex rhythmic pattern with triplets and sixteenth notes. The strings (Pizzicato and Strings) play sustained chords and textures. The piano part (A. Piano 1) features arpeggiated chords and sustained notes. Measure numbers 216 and 219 are indicated at the start of their respective systems. A tempo marking '♩ = 194,005234' is present at the top left. Various musical notations such as rests, notes, and articulations are used throughout the score.

FLUTE

Andre Rieu - Geen House Maar Strauss

♩ = 194,005234

6

13

21

29

37

44

50

55

4

FLUTE

♩ = 230,008438

201

206

♩ = 246,002457

211

215

♩ = 194,005234

222

2

OBOE

Andre Rieu - Geen House Maar Strauss

♩ = 194,005234

6

13

20

26

33

39

♩ = 177,001587 ♩ = 125,002540 ♩ = 168,0003647

126

171

♩ = 187,003265 ♩ = 195,001465 ♩ = 209,000977

3 16 14

204

♩ = 230,008438 ♩ = 246,002457 ♩ = 194,005234

4 8 6

222

2

CLARINET

Andre Rieu - Geen House Maar Strauss

♩ = 194,005234

9 2

15

2

21

2

27

2 2

34

39

48

55

2

CLARINET

151

156

163

$\text{♩} = 177,001582,001752,002640 = \#6875,0034647 = 187,003265$

174

$\text{♩} = 195,001465$ $\text{♩} = 209,000977$ $\text{♩} = 230,008438$

208

$\text{♩} = 246,002457$ $\text{♩} = 194,005234$

BASSOON

Andre Rieu - Geen House Maar Strauss

♩ = 194,005234

7

11

15

19

23

26

29

33

37

41

V.S.

45

49

53

57

61

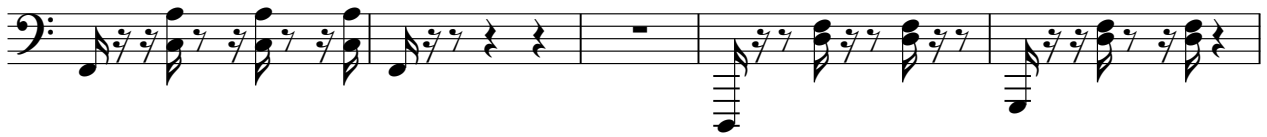

66

71

76

80

84

88

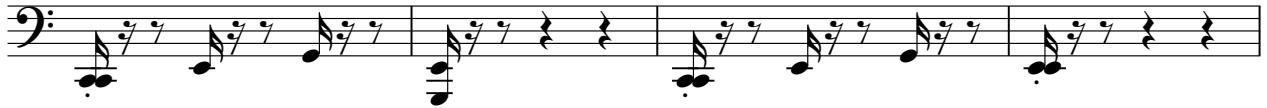

92

96

100

104

$\text{♩} = 177,001587 = 142,062,662640 \text{♩} = 168,001343 \text{♩} = 175,003647$

62

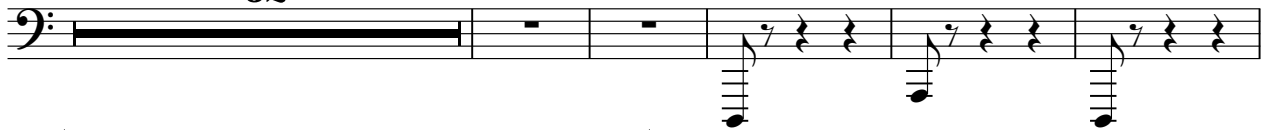

171 $\text{♩} = 187,003265$

$\text{♩} = 195,001465$

177

183

189

$\text{♩} = 209,000977$

195

V.S.

4

BASSOON

201

♩ = 230,008438

207

♩ = 246,002457

212

216 ♩ = 194,005234

222

2

FR.HORN

Andre Rieu - Geen House Maar Strauss

♩ = 194,005234

7

11

15

19

22

25

29

33

37

43

V.S.

99

103

108

113

117

122

126

130

134

147

FR.HORN

♩ = 177,001582,001752,002548,001343 ♩ = 175,001364,003265

162

172

♩ = 195,001465

179

186

♩ = 209,000977

194

199

204

♩ = 230,008438

♩ = 246,002457

209

213

216

♩ = 194,005234

222

Andre Rieu - Geen House Maar Strauss

TRUMPET

♩ = 194,005234

119

126

136 **23**

162 ♩ = 177,001582 ♩ = 152,001640

170 ♩ = 175,003647 ♩ = 187,003265 ♩ = 195,001465

178

185 ♩ = 209,000977

191

196

202 ♩ = 230,008438

V.S.

2

TRUMPET

207 ♩ = 246,002457

211

215

♩ = 194,005234

222

TROMBONE

Andre Rieu - Geen House Maar Strauss

♩ = 194,005234
119

126

136 **30**

♩ = 177,0015842,001755 = 152,008001343 ♩ = 171,87004265 **3**

174 ♩ = 195,001465 ♩ = 209,000977
16 **2**

196

202 ♩ = 230,008438

207 ♩ = 246,002457

211

215 ♩ = 194,005234

222 **2**

TUBA

Andre Rieu - Geen House Maar Strauss

♩ = 194,005234

7

12

17

23

29

34

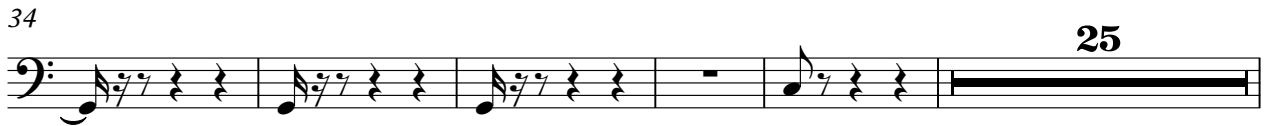

25

64

69

64

136

141

145

150

154

158

163

♩ = 177,001587 ♩ = 142,001755 ♩ = 152,002640

169

♩ = 168,001343 ♩ = 175,003647 ♩ = 187,003265

173

♩ = 195,001465

177

181

186

189

♩ = 209,000977

192

196

200

204 ♩ = 230,008438

208 ♩ = 246,002457

211

214

♩ = 194,005234

V.S.

4

TUBA

217

222

2

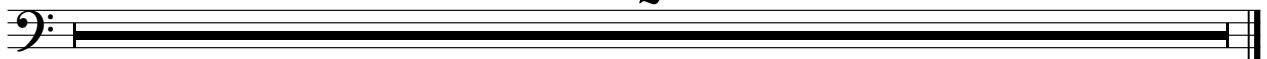

Andre Rieu - Geen House Maar Strauss

DRUMS

♩ = 194,005234

5

8

15

22

27

34

37

44

53

58

64

71

86

96

108

116

121

126

131

135

DRUMS

140

5 2

152

5

163

2 = 177,001587 = 142,052,052640 = 168,001875,003647 = 187,003265

2

172

= 195,001465

180

188

= 209,000977

194

201

= 230,008438 = 246,002457

209

= 194,005234

217

6 6 3

V.S.

4

DRUMS

219

220

222

2

A double bass drum staff for measure 222, which is a whole rest. The staff is represented by a solid black bar spanning the entire width of the measure.

PIZZICATO

Andre Rieu - Geen House Maar Strauss

♩ = 194,005234

7

PIZZICATO

64
70
74
78
82
86
90
94
98
102

32

PIZZICATO

137

143

149

154

160

166 = 177,001587 ♮ = 142,001755 ♮ = 152,002640 ♮ = 168,001343 ♮ = 175,003647

171 = 187,003265♯ ♮ = 195,001465

177

183

188 = 209,000977

V.S.

PIZZICATO

193

198

203

♩ = 230,008438

207

♩ = 246,002457

211

215

♩ = 194,005234

218

2

Andre Rieu - Geen House Maar Strauss

STRINGS

♩ = 194,005234
3

11

17

23

29

35

40

44

48

52

V.S.

2

STRINGS

100

STRINGS

3

106

115

124

132

137

141

146

152

155

V.S.

STRINGS

160

165

171

175

181

183

187

192

195

197

177,0015872,001755

152,002640

168,001343

175,003647

187,003265

195,001463

209,000977

200

STRING

5

204

♩ = 230,008438

207

♩ = 246,002457

211

215

♩ = 194,005234

218

222

2

Andre Rieu - Geen House Maar Strauss

STRINGS

♩ = 194,005234
3

10

14

19

40

45

50

54

59

2

STRINGS

64

69

74

78

82

86

90

94

98

102

106

113

119

125

131

136

140

145

150

154

V.S.

STRINGS

159

164

168

173

178

183

188

192

209

212

214

STINGS

5

♩ = 194,005234

217

222

2

Andre Rieu - Geen House Maar Strauss

A.PIANO 1

♩ = 194,005234

3

11

16

22

28

33

39

44

48

52

V.S.

140

144

148

152

156

160

164

168

172

176

• = 177,00187

• = 142,001755

• = 152,002640

• = 168,001343

• = 179,003647

• = 187,003265

• = 195,001465

180

184

188 = 209,000977

192

196

200

204 = 230,008438

208 = 246,002457

212

216 = 194,005234

V.S.

6

A.PIANO 1

222

