

# Andre Rieu - Strauss Party

♩ = 110,000916

10

FLUTE

DRUMS

STRINGS

STRINGS

STRINGS

STRINGS

STRINGS

12

FLUTE

FR.HORN

TRUMPET

TUBA

DRUMS

STRINGS

STRINGS

STRINGS

STRINGS

STRINGS

15

FR. HORN

TRUMPET

MELODY

TUBA

DRUMS

6

STRINGS

STRINGS

STRINGS

STRINGS

STRINGS

18

FLUTE

FR.HORN

MELODY

TUBA

DRUMS

STRINGS

STRINGS

STRINGS

STRINGS

STRINGS

3

3

20

FLUTE

FR. HORN

TRUMPET

MELODY

TUBA

DRUMS

STRINGS

STRINGS

STRINGS

STRINGS

STRINGS

3

3

3

3

23

FLUTE

FR.HORN

TRUMPET

MELODY

TUBA

DRUMS

STRINGS

STRINGS

STRINGS

STRINGS

STRINGS

26

FLUTE

FR.HORN

TRUMPET

MELODY

TUBA

DRUMS

STRINGS

STRINGS

STRINGS

STRINGS

STRINGS

29

FLUTE

FR.HORN

TRUMPET

MELODY

TUBA

DRUMS

STRINGS

STRINGS

STRINGS

STRINGS

STRINGS

- DRUMS:** A part in a drum set with a complex pattern including a triplet.

32

FLUTE

FR.HORN

MELODY

TUBA

DRUMS

STRINGS

STRINGS

STRINGS

STRINGS

STRINGS

35

FLUTE

FR.HORN

TRUMPET

MELODY

TUBA

DRUMS

STRINGS

STRINGS

STRINGS

STRINGS

STRINGS

38 13

FLUTE

FR.HORN

TRUMPET

MELODY

TUBA

DRUMS

STRINGS

STRINGS

STRINGS

STRINGS

STRINGS

41 15

FLUTE

DRUMS

STRINGS

STRINGS

STRINGS

STRINGS

STRINGS

Detailed description of the musical score: The score is for measures 41-43. The Flute part (treble clef) plays a melodic line with notes G4, A4, Bb4, C5, Bb4, A4, G4, and a final G4. The Drums part (percussion clef) has a pattern of eighth notes: snare, hi-hat, snare, hi-hat, snare, hi-hat, snare, hi-hat, snare, hi-hat, snare, hi-hat. The four String parts (bass clef) have different accompaniment patterns: the top string part has a sixteenth-note pattern, the second string part has a quarter-note pattern, the third string part has a quarter-note pattern, and the bottom string part has a quarter-note pattern.

44

FLUTE

FR.HORN

TRUMPET

TUBA

DRUMS

STRINGS

STRINGS

STRINGS

STRINGS

STRINGS

47

FR. HORN

TRUMPET

MELODY

TUBA

DRUMS

STRINGS

STRINGS

STRINGS

STRINGS

STRINGS

50

FLUTE

FR.HORN

MELODY

TUBA

DRUMS

STRINGS

STRINGS

STRINGS

STRINGS

STRINGS

3

3

52

FLUTE

FR.HORN

TRUMPET

MELODY

TUBA

DRUMS

STRINGS

STRINGS

STRINGS

STRINGS

STRINGS

55

FLUTE

FR.HORN

TRUMPET

MELODY

TUBA

DRUMS

STRINGS

STRINGS

STRINGS

STRINGS

STRINGS

58

FLUTE

STRINGS

STRINGS

STRINGS

STRINGS

STRINGS

61

FLUTE

STRINGS

STRINGS

STRINGS

STRINGS

STRINGS

64

FLUTE

STRINGS

STRINGS

STRINGS

STRINGS

STRINGS

67

FLUTE

STRINGS

STRINGS

STRINGS

STRINGS

STRINGS

70

FLUTE

STRINGS

STRINGS

STRINGS

STRINGS

STRINGS

73

FLUTE

DRUMS

STRINGS

STRINGS

STRINGS

STRINGS

STRINGS

76

FLUTE

DRUMS

STRINGS

STRINGS

STRINGS

STRINGS

STRINGS

79

FLUTE

MELODY

DRUMS

STRINGS

STRINGS

STRINGS

STRINGS

STRINGS

82

FLUTE

MELODY

STRINGS

STRINGS

STRINGS

STRINGS

STRINGS

25

85

FLUTE

MELODY

STRINGS

STRINGS

STRINGS

STRINGS

STRINGS

88

FLUTE

FR.HORN

TRUMPET

MELODY

DRUMS

PIZZICATO

STRINGS

STRINGS

STRINGS

STRINGS

STRINGS

91

FLUTE

FR.HORN

TRUMPET

MELODY

DRUMS

PIZZICATO

STRINGS

STRINGS

STRINGS

STRINGS

94

FLUTE

FR.HORN

TRUMPET

MELODY

DRUMS

PIZZICATO

STRINGS

STRINGS

STRINGS

STRINGS

97

FLUTE

FR.HORN

TRUMPET

MELODY

DRUMS

PIZZICATO

STRINGS

STRINGS

STRINGS

STRINGS

100

FLUTE

FR.HORN

TRUMPET

MELODY

DRUMS

PIZZICATO

STRINGS

STRINGS

STRINGS

STRINGS

3 3 3

3 3 3

3 3 3

3 3 3

3 3 6 6 3

3 3 3

3 3 3

3 3 3 3

3 3 3 3

103

FLUTE

FR. HORN

TRUMPET

MELODY

DRUMS

PIZZICATO

STRINGS

STRINGS

STRINGS

STRINGS

106

FLUTE

FR.HORN

TRUMPET

MELODY

TUBA

DRUMS

PIZZICATO

STRINGS

STRINGS

STRINGS

STRINGS

STRINGS

108

FLUTE

FR. HORN

TRUMPET

MELODY

TUBA

DRUMS

PIZZICATO

STRINGS

STRINGS

STRINGS

STRINGS

STRINGS

6 6

3 3

111

FLUTE

FR.HORN

TRUMPET

MELODY

TUBA

DRUMS

PIZZICATO

STRINGS

STRINGS

STRINGS

STRINGS

STRINGS

114

117

FLUTE

FR.HORN

TRUMPET

MELODY

TUBA

DRUMS

PIZZICATO

STRINGS

STRINGS

STRINGS

STRINGS

3

6

120 37

FLUTE

FR.HORN

TRUMPET

MELODY

TUBA

DRUMS

PIZZICATO

STRINGS

STRINGS

STRINGS

STRINGS

3 6

- FLUTE**: Treble clef, measures 123 and 124. Measure 123 contains a sixteenth-note triplet (marked '6') and a quarter note. Measure 124 contains a sixteenth-note triplet (marked '6') and a quarter note.
- FR. HORN**: Treble clef, measures 123 and 124. Measure 123 contains a quarter rest followed by a quarter note. Measure 124 contains a quarter rest followed by a quarter note.
- TRUMPET**: Treble clef, measures 123 and 124. Measure 123 contains a quarter rest followed by a quarter note. Measure 124 contains a quarter rest followed by a quarter note.
- MELODY**: Treble clef, measures 123 and 124. Measure 123 contains a quarter rest followed by a quarter note. Measure 124 contains a quarter rest followed by a quarter note.
- TUBA**: Bass clef, measures 123 and 124. Measure 123 contains a quarter rest followed by a quarter note. Measure 124 contains a quarter rest followed by a quarter note.
- DRUMS**: Drum set notation, measures 123 and 124. Measure 123 contains a quarter note followed by a quarter note. Measure 124 contains a quarter note followed by a quarter note.
- PIZZICATO**: Treble clef, measures 123 and 124. Measure 123 contains a quarter rest followed by a quarter note. Measure 124 contains a quarter rest followed by a quarter note.
- STRINGS** (Staff 1): Bass clef, measures 123 and 124. Measure 123 contains a quarter rest followed by a quarter note. Measure 124 contains a quarter rest followed by a quarter note.
- STRINGS** (Staff 2): Bass clef, measures 123 and 124. Measure 123 contains a quarter rest followed by a quarter note. Measure 124 contains a quarter rest followed by a quarter note.
- STRINGS** (Staff 3): Bass clef, measures 123 and 124. Measure 123 contains a quarter rest followed by a quarter note. Measure 124 contains a quarter rest followed by a quarter note.
- STRINGS** (Staff 4): Bass clef, measures 123 and 124. Measure 123 contains a quarter rest followed by a quarter note. Measure 124 contains a quarter rest followed by a quarter note.

125

FLUTE

FR.HORN

TRUMPET

MELODY

TUBA

DRUMS

PIZZICATO

STRINGS

STRINGS

STRINGS

STRINGS

6 3 6

127

FLUTE

FR.HORN

TRUMPET

MELODY

TUBA

DRUMS

PIZZICATO

STRINGS

STRINGS

STRINGS

STRINGS

129 41

FLUTE

FR.HORN

TRUMPET

MELODY

TUBA

DRUMS

PIZZICATO

STRINGS

STRINGS

STRINGS

STRINGS

3

6 6

132

FLUTE

FR.HORN

TRUMPET

MELODY

TUBA

DRUMS

PIZZICATO

STRINGS

STRINGS

STRINGS

STRINGS

137

FLUTE

FR.HORN

TRUMPET

MELODY

TUBA

DRUMS

PIZZICATO

STRINGS

STRINGS

STRINGS

STRINGS

139

141

FLUTE

FR. HORN

TRUMPET

MELODY

TUBA

DRUMS

PIZZICATO

STRINGS

STRINGS

STRINGS

STRINGS

6

6

144

FLUTE

6 6 6

47

FR.HORN

TRUMPET

MELODY

TUBA

DRUMS

PIZZICATO

STRINGS

STRINGS

STRINGS

STRINGS

146

FLUTE

FR.HORN

TRUMPET

MELODY

TUBA

DRUMS

PIZZICATO

STRINGS

STRINGS

STRINGS

STRINGS

STRINGS

6 6 6 3

149

FLUTE

FR.HORN

TRUMPET

MELODY

TUBA

DRUMS

STRINGS

STRINGS

STRINGS

STRINGS

STRINGS

152

FLUTE

FR.HORN

TRUMPET

MELODY

TUBA

DRUMS

STRINGS

STRINGS

STRINGS

STRINGS

STRINGS

155

FLUTE

FR.HORN

TRUMPET

MELODY

TUBA

DRUMS

XYLOPHONE

STRINGS

STRINGS

STRINGS

STRINGS

STRINGS

158

FLUTE

FR.HORN

TRUMPET

MELODY

TUBA

DRUMS

STRINGS

STRINGS

STRINGS

STRINGS

STRINGS

161

FLUTE

FR.HORN

TRUMPET

MELODY

TUBA

DRUMS

XYLOPHONE

STRINGS

STRINGS

STRINGS

STRINGS

STRINGS

164

FLUTE

FR.HORN

TRUMPET

MELODY

TUBA

DRUMS

XYLOPHONE

STRINGS

STRINGS

STRINGS

STRINGS

STRINGS

167 55

FLUTE

FR.HORN

TRUMPET

MELODY

TUBA

DRUMS

STRINGS

STRINGS

STRINGS

STRINGS

STRINGS

170

FLUTE

FR.HORN

TRUMPET

MELODY

TUBA

DRUMS

XYLOPHONE

STRINGS

STRINGS

STRINGS

STRINGS

STRINGS

Detailed description of the musical score: The score is for page 56, measures 170-173. It features eight staves. The Flute staff (top) begins at measure 170 with a treble clef and a series of notes. The French Horn and Trumpet staves have notes with long slurs, indicating sustained sounds. The Melody staff also has a long note with a slur. The Tuba staff has a long note with a slur. The Drums staff shows a rhythmic pattern with various drum symbols. The Xylophone staff has a rhythmic pattern. The five String staves at the bottom have various rhythmic patterns and notes, including some with slurs and some with rests.

173

57

FLUTE

FR.HORN

TRUMPET

MELODY

TUBA

DRUMS

XYLOPHONE

6

6

STRINGS

STRINGS

STRINGS

STRINGS

STRINGS

176

FLUTE

FR.HORN

TRUMPET

MELODY

TUBA

DRUMS

XYLOPHONE

6

STRINGS

STRINGS

STRINGS

STRINGS

STRINGS

179

FLUTE

FR.HORN

TRUMPET

MELODY

TUBA

DRUMS

XYLOPHONE

STRINGS

STRINGS

STRINGS

STRINGS

STRINGS

182

FLUTE

TRUMPET

MELODY

TUBA

DRUMS

STRINGS

STRINGS

STRINGS

STRINGS

STRINGS

185 61

FLUTE

TRUMPET

MELODY

TUBA

DRUMS

STRINGS

STRINGS

STRINGS

STRINGS

STRINGS

188

FLUTE

TRUMPET

MELODY

TUBA

DRUMS

STRINGS

STRINGS

STRINGS

STRINGS

STRINGS

191

FLUTE

TRUMPET

MELODY

TUBA

DRUMS

STRINGS

STRINGS

STRINGS

STRINGS

STRINGS

63

194

FLUTE

TRUMPET

MELODY

TUBA

DRUMS

STRINGS

STRINGS

STRINGS

STRINGS

STRINGS

3

197

FLUTE

TRUMPET

MELODY

TUBA

DRUMS

STRINGS

STRINGS

STRINGS

STRINGS

STRINGS

200

FLUTE

TRUMPET

MELODY

TUBA

DRUMS

STRINGS

STRINGS

STRINGS

STRINGS

STRINGS

203

FLUTE

TRUMPET

MELODY

TUBA

DRUMS

STRINGS

STRINGS

STRINGS

STRINGS

STRINGS

206

FLUTE

TRUMPET

MELODY

TUBA

DRUMS

STRINGS

STRINGS

STRINGS

STRINGS

STRINGS

209

FLUTE

FR.HORN

TRUMPET

MELODY

TUBA

DRUMS

STRINGS

STRINGS

STRINGS

STRINGS

STRINGS

212

FLUTE

FR.HORN

TRUMPET

MELODY

TUBA

DRUMS

STRINGS

STRINGS

STRINGS

STRINGS

STRINGS

215 71

FLUTE

FR.HORN

TRUMPET

MELODY

TUBA

DRUMS

STRINGS

STRINGS

STRINGS

STRINGS

STRINGS

218

FLUTE

FR.HORN

TRUMPET

MELODY

TUBA

DRUMS

STRINGS

STRINGS

STRINGS

STRINGS

STRINGS

221 73

FLUTE

FR.HORN

TRUMPET

MELODY

TUBA

DRUMS

STRINGS

STRINGS

STRINGS

STRINGS

STRINGS

224

FLUTE

FR.HORN

TRUMPET

MELODY

TUBA

DRUMS

STRINGS

STRINGS

STRINGS

STRINGS

STRINGS

227

FLUTE

FR.HORN

TRUMPET

MELODY

TUBA

DRUMS

STRINGS

STRINGS

STRINGS

STRINGS

STRINGS

Detailed description of the musical score: The score is for measures 227, 228, and 229. The Flute part (treble clef) plays eighth notes with a key signature change from one sharp to two sharps. The French Horn (treble clef) and Trumpet (treble clef) parts play eighth notes, mirroring the Flute's rhythm. The Melody part (treble clef) features sustained notes with long horizontal lines. The Tuba part (bass clef) plays eighth notes. The Drums part (percussion clef) has a consistent pattern of sixteenth notes with a '6' marking below the staff. The five String parts (bass clef) have various textures: the top string part has sustained notes, the second and third string parts have sustained notes with some rhythmic movement, and the bottom two string parts have eighth-note patterns.

230

FLUTE

FR.HORN

TRUMPET

MELODY

TUBA

DRUMS

STRINGS

STRINGS

STRINGS

STRINGS

STRINGS

Detailed description of the musical score: The score is for measures 230, 231, and 232. The Flute part (treble clef) plays eighth notes with a '7' marking. The French Horn (treble clef) and Trumpet (treble clef) parts play eighth notes with a '7' marking. The Tuba (bass clef) part plays eighth notes with a '7' marking. The Melody part (treble clef) has sustained notes. The Drums part (percussion clef) has a steady eighth-note pattern with a '6' marking. The five String parts (bass clef) have various textures: the top two have sustained notes, the middle one has sustained notes with a '2' marking, and the bottom two have rhythmic eighth-note patterns.

233 77

FLUTE

FR.HORN

TRUMPET

MELODY

TUBA

DRUMS

STRINGS

STRINGS

STRINGS

STRINGS

STRINGS

Detailed description of the musical score: The score is arranged in a vertical stack of staves. The Flute part (top) has a melodic line with eighth notes and rests. The French Horn, Trumpet, and Tuba parts have similar rhythmic patterns. The Melody part features a long, sustained note in the first two measures. The Drums part has a complex rhythmic pattern with sixteenth notes and rests, including a triplet in the third measure. The five String parts have various textures, including long notes and rhythmic patterns.

236

FLUTE

FR.HORN

TRUMPET

MELODY

TUBA

DRUMS

STRINGS

STRINGS

STRINGS

STRINGS

STRINGS

240 79

FLUTE

FR.HORN

TRUMPET

MELODY

TUBA

DRUMS

STRINGS

STRINGS

STRINGS

STRINGS

STRINGS

245

FLUTE

FR.HORN

TRUMPET

MELODY

TUBA

DRUMS

STRINGS

STRINGS

STRINGS

STRINGS

STRINGS

FLUTE

Andre Rieu - Strauss Party

♩ = 110,000916

4

9

19

26

30

36

39

43

51

2

FLUTE

$\text{♩} = 116,000313$

57

62

67

72

77

82

86

91

96

101

FLUTE

FLUTE

149

157

165

174

♩ = 142,001

181

186

191

195

199

203

208 FLUTE 5

213

219

222

226

232

238

247 2

FR.HORN

Andre Rieu - Strauss Party

♩ = 110,000916

6 4

17

26

38 5

47

57 ♩ = 116,000313 31

91 3

97 3

102 2

181 **30**

215

221

227

233

238

247 **2**

Andre Rieu - Strauss Party

TRUMPET

♩ = 110,000916

4

10

23

37

48

57

91

96

101

104

4

3

6

5

3

31

3

3

2

♩ = 116,000313

TRUMPET

110

117

124

132

139

147

156

164

172

178

♩ = 142,001755

TRUMPET

184

189

195

201

207

214

221

227

233

238

4

TRUMPET

247

# Andre Rieu - Strauss Party

## MELODY

♩ = 110,000916

4

10

7

21

29

36

41

8

53

♩ = 116,000313

23

141

150

161

171

178

$\text{♩} = 142,001755$

184

190

196

203

210

V.S.

217

223

231

238

247

Andre Rieu - Strauss Party

TUBA

♩ = 110,000916

4

10

4

20

26

32

38

5

49

54

♩ = 116,000313

58

48

2

TUBA

171

178

♩ = 142,001755

184

190

196

202

208

216

223

229

V.S.

4

TUBA

235

239

247

2

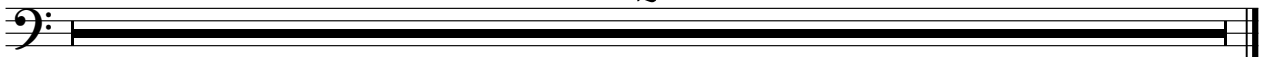

DRUMS

Andre Rieu - Strauss Party

♩ = 110,000916

4

10

16

6

21

3 3 6

26

3

32

38

45

6

51

3 3

56

6

♩ = 116,000313

17

75

82

94

98

103

107

112

120

127

130

DRUMS

137

6 6

143

6 6

148

6 3

152

6 6

157

6 6

162

6 6

167

6 6

172

6 6

♩ = 142,001755

178

6 6

184

6 6

DRUMS

189

194

199

204

209

213

217

223

228

232

DRUMS

236

242

247

2

XYLOPHONE

Andre Rieu - Strauss Party

♩ = 110,000916

55

98

♩ = 116,000313

156

6

7

172

6

6

6

177

6

6

180

♩ = 142,001755

66

2

2

PIZZICATO

♩ = 142,00175

146

**33** **67**

247

**2**

STRINGS

Andre Rieu - Strauss Party

♩ = 110,000916

4

9

13

18

22

27

32

37

41

44

V.S.

STRINGS

48

52

57

$\text{♩} = 116,000313$

62

67

72

77

81

86

91

STRINGS

3

V.S.

STRINGS

170

177

$\text{♩} = 142,001755$

3 3

184

190

197

204

211

218

222

225

230

STRINGS

5

236

241

247

2

51

56

♩ = 116,000313

61

66

71

76

81

86

91

96

STRINGS

102

107

112

119

127

135

142

152

161

170

STRINGS

♩ = 142,001755

177

3

184

190

197

204

211

218

222

226

235

STRINGS

240

247

2

STRINGS

Andre Rieu - Strauss Party

♩ = 110,000916

4

10

14

19

25

30

35

38

42

46

51

57

♩ = 116,000313

62

66

71

76

81

86

STRINGS

90

95

101

107

113

119

125

128

132

138

144

150

156

162

168

174

180

♩ = 142,001755

186

STRINGS

Andre Rieu - Strauss Party

♩ = 110,000916

4

10

15

20

26

32

37

42

47

52

♩ = 116,000313

58

63

67

72

77

82

87

92

98

104

111

117

123

129

135

141

147

V.S.

213

219

225

231

236

241

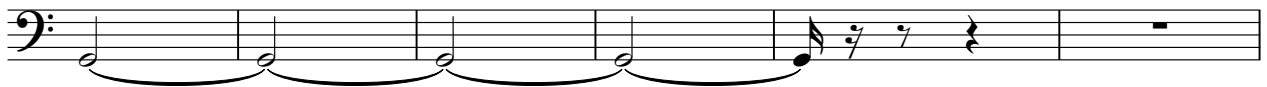

247

2

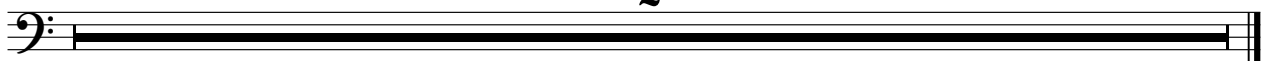

STRINGS

Andre Rieu - Strauss Party

♩ = 110,000916

4

10

16

21

27

33

37

42

48

53

♩ = 116,000313

59

63

67

71

76

81

86

90

**16**

112

**35**

151

157

163

169

176

$\text{♩} = 142,001755$

182

188

194

V.S.

200

206

212

218

224

231

236

241

247

