

# Andre Rieu - Veleta Wals

♩ = 181,002579

#Cncrt.Sn

#Cncrt.Sn

#A.Piano

Flutes

Clarinet

Bassoons

Fr.Horns

#Warm TP

#Warm TP

Tuba

Glockensp

#Vlo.Strn

#Vlo.Strn

#Vlo.Strn

#Vlo.Strn

#Vlo.Strn

Detailed description of the musical score: The score is for a concert band and string ensemble. It begins with a tempo marking of 181,002579. The time signature is 3/4. The concert snare drums play a rhythmic pattern. The piano provides harmonic support. The woodwinds (flutes, clarinet, bassoons, French horns) and brass (warm trumpets, tuba, glockenspiel) play a melodic line characterized by a triplet rhythm. The strings (violins) provide a steady accompaniment.

5

#Cncrt.Sn

#Cncrt.Sn

#A.Piano

Flutes

Clarinets

Bassoons

#Warm TP

#Warm TP

Tuba

#Vlo.Strn

#Vlo.Strn

#Vlo.Strn

#Vlo.Strn

#Vlo.Strn

8 ♩ = 160,000000      ♩ = 162,000168      ♩ = 164,004776

#Cncrt.Sn  
#Cncrt.Sn  
#A.Piano  
#Vlo.Strn  
#Vlo.Strn  
#Vlo.Strn  
#Vlo.Strn  
#Vlo.Strn

11 ♩ = 166,007248                      ♩ = 168,002762

#Cncrt.Sn

#Cncrt.Sn

#A.Piano

#Vlo.Strn

#Vlo.Strn

#Vlo.Strn

#Vlo.Strn

#Vlo.Strn

13 = 169,012650

#Cncrt.Sn

#Cncrt.Sn

#A.Piano

#Vlo.Strn

#Vlo.Strn

#Vlo.Strn

#Vlo.Strn

#Vlo.Strn

#Vlo.Strn

15

#Cncrt.Sn

#Cncrt.Sn

#A.Piano

#Vlo.Strn

#Vlo.Strn

#Vlo.Strn

#Vlo.Strn

#Vlo.Strn

17

#Cncrt.Sn

#Cncrt.Sn

#A.Piano

#Vlo.Strn

#Vlo.Strn

#Vlo.Strn

#Vlo.Strn

#Vlo.Strn

#Vlo.Strn

19  $\text{♩} = 172,009964$

#Cncrt.Sn

#Cncrt.Sn

#A.Piano

#Vlo.Strn

#Vlo.Strn

#Vlo.Strn

#Vlo.Strn

#Vlo.Strn

21

#Cncrt.Sn

#Cncrt.Sn

#A.Piano

#Vlo.Strn

#Vlo.Strn

#Vlo.Strn

#Vlo.Strn

#Vlo.Strn

#Vlo.Strn

23 = 168,002762,004176,000000 = 163,009811

#Cncrt.Sn  
#Cncrt.Sn  
#A.Piano  
Flutes  
Clarinets  
Bassoons  
Fr.Horns  
#Vlo.Strn  
#Vlo.Strn  
#Vlo.Strn  
#Vlo.Strn  
#Vlo.Strn

26 ♩ = 166,007248      ♩ = 169,012650

#Cncrt.Sn

#Cncrt.Sn

#A.Piano

Flutes

Clarinets

Bassoons

Fr.Horns

#Vlo.Strn

#Vlo.Strn

#Vlo.Strn

#Vlo.Strn

#Vlo.Strn

#Vlo.Strn

28

#Cncrt.Sn

#Cncrt.Sn

#A.Piano

Flutes

Clarinets

Bassoons

Fr.Horns

#Vlo.Strn

#Vlo.Strn

#Vlo.Strn

#Vlo.Strn

#Vlo.Strn

#Vlo.Strn

30

#Cncrt.Sn

#Cncrt.Sn

(c)1995 All Rights Reserved By Sound Design Software Division Holland

#A.Piano

Flutes

Clarinets

Bassoons

Fr.Horns

#Vlo.Strn

#Vlo.Strn

#Vlo.Strn

#Vlo.Strn

#Vlo.Strn

32

#Cncrt.Sn

#Cncrt.Sn

#A.Piano

Flutes

Clarinets

Bassoons

Fr.Horns

#Vlo.Strn

#Vlo.Strn

#Vlo.Strn

#Vlo.Strn

#Vlo.Strn

#Vlo.Strn

34  $\text{♩} = 164,004776$

#Cncrt.Sn  
#Cncrt.Sn  
#A.Piano  
Flutes  
Clarinets  
Bassoons  
Fr.Horns  
#Vlo.Strn  
#Vlo.Strn  
#Vlo.Strn  
#Vlo.Strn  
#Vlo.Strn

36 ♩ = 172,009964

#Cncrt.Sn  
#Cncrt.Sn  
#A.Piano  
Flutes  
Clarinets  
Bassoons  
Fr.Horns  
#Vlo.Strn  
#Vlo.Strn  
#Vlo.Strn  
#Vlo.Strn  
#Vlo.Strn

38  $\text{♩} = 169,012650$

#Cncrt.Sn

#Cncrt.Sn

#A.Piano

Flutes

Clarinets

Bassoons

Fr.Horns

#Vlo.Strn

#Vlo.Strn

#Vlo.Strn

#Vlo.Strn

#Vlo.Strn

40

#Cncrt.Sn

#Cncrt.Sn

#A.Piano

Flutes

Clarinets

Bassoons

Fr.Horns

#Vlo.Strn

#Vlo.Strn

#Vlo.Strn

#Vlo.Strn

#Vlo.Strn

42

#Cncrt.Sn  
#Cncrt.Sn  
#A.Piano  
Flutes  
Clarinets  
Bassoons  
Fr.Horns  
#Vlo.Strn  
#Vlo.Strn  
#Vlo.Strn  
#Vlo.Strn  
#Vlo.Strn

50

#Cncrt.Sn  
#Cncrt.Sn  
#A.Piano  
Flutes  
Clarinets  
Bassoons  
Fr.Horns  
#Vlo.Strn  
#Vlo.Strn  
#Vlo.Strn  
#Vlo.Strn  
#Vlo.Strn

52 ♩ = 173,000397

#Cncrt.Sn  
#Cncrt.Sn  
#A.Piano  
Flutes  
Clarinets  
Bassoons  
Fr.Horns  
#Vlo.Strn  
#Vlo.Strn  
#Vlo.Strn  
#Vlo.Strn  
#Vlo.Strn

54 ♩ = 169,012650

#Cncrt.Sn  
#Cncrt.Sn  
#A.Piano  
Flutes  
Clarinets  
Bassoons  
Fr.Horns  
#Vlo.Strn  
#Vlo.Strn  
#Vlo.Strn  
#Vlo.Strn  
#Vlo.Strn

56 ♩ = 161,000351                      ♩ = 163,0009811

#Cncrt.Sn  
#Cncrt.Sn  
#A.Piano  
Flutes  
Clarinets  
Bassoons  
Fr.Horns  
#Vlo.Strn  
#Vlo.Strn  
#Vlo.Strn  
#Vlo.Strn  
#Vlo.Strn

58 = 166,007248 = 169,012650

#Cncrt.Sn  
#Cncrt.Sn  
#A.Piano  
Flutes  
Clarinets  
Bassoons  
Fr.Horns  
#Vlo.Strn  
#Vlo.Strn  
#Vlo.Strn  
#Vlo.Strn  
#Vlo.Strn

60

#Cncrt.Sn

#Cncrt.Sn

#A.Piano

Flutes

Clarinets

Bassoons

Fr.Horns

#Vlo.Strn

#Vlo.Strn

#Vlo.Strn

#Vlo.Strn

#Vlo.Strn

62

#Cncrt.Sn

#Cncrt.Sn

#A.Piano

Flutes

Clarinets

Bassoons

Fr.Horns

#Vlo.Strn

#Vlo.Strn

#Vlo.Strn

#Vlo.Strn

#Vlo.Strn

#Vlo.Strn

64

#Cncrt.Sn

#Cncrt.Sn

#A.Piano

Flutes

Clarinets

Bassoons

Fr.Horns

#Vlo.Strn

#Vlo.Strn

#Vlo.Strn

#Vlo.Strn

#Vlo.Strn

3.

3

3

66

#Cncrt.Sn

#Cncrt.Sn

#A.Piano

Flutes

Clarinets

Bassoons

Fr.Horns

#Vlo.Strn

#Vlo.Strn

#Vlo.Strn

#Vlo.Strn

#Vlo.Strn

68 ♩ = 175,010284

#Cncrt.Sn  
#Cncrt.Sn  
#A.Piano  
Flutes  
Clarinets  
Bassoons  
Fr.Horns  
#Vlo.Strn  
#Vlo.Strn  
#Vlo.Strn  
#Vlo.Strn  
#Vlo.Strn

70

#Cncrt.Sn

#Cncrt.Sn

#A.Piano

Flutes

Clarinets

Bassoons

Fr.Horns

#Vlo.Strn

#Vlo.Strn

#Vlo.Strn

#Vlo.Strn

#Vlo.Strn

#A.Piano

Flutes

Clarinets

Bassoons

Fr.Horns

#Vlo.Strn

#Vlo.Strn

#Vlo.Strn

#Vlo.Strn

#Vlo.Strn

75

79

83

♩ = 173,000397

#A.Piano

Flutes

Clarinets

Bassoons

Fr.Horns

Glockensp

#Vlo.Strn

#Vlo.Strn

#Vlo.Strn

#Vlo.Strn

#Vlo.Strn

85 ♩ = 170,002014

♩ = 165,007431

#A.Piano

Clarinets

Bassoons

Fr.Horns

#Vlo.Strn

#Vlo.Strn

#Vlo.Strn

#Vlo.Strn

#Vlo.Strn

87 ♩ = 150,000000 ♩ = 140,000473 ♩ = 130,004913 ♩ = 145,002487

#A.Piano

Clarinets

Bassoons

Fr.Horns

#Vlo.Strn

#Vlo.Strn

#Vlo.Strn

#Vlo.Strn

#Vlo.Strn

89 ♩ = 160,000000

♩ = 167,002060

#A.Piano

Flutes

Clarinets

Bassoons

Fr.Horns

#Vlo.Strn

#Vlo.Strn

#Vlo.Strn

#Vlo.Strn

#Vlo.Strn

91 = 169,012650

#A.Piano

Flutes

Clarinets

Bassoons

Fr.Horns

Glockensp

#Vlo.Strn

#Vlo.Strn

#Vlo.Strn

#Vlo.Strn

#Vlo.Strn

95

#A.Piano

Flutes

Clarinets

Bassoons

Fr.Horns

Glockensp

#Vlo.Strn

#Vlo.Strn

#Vlo.Strn

#Vlo.Strn

99

104

#Cncrt.Sn

#Cncrt.Sn

#A.Piano

Bassoons

#Warm TP

Tuba

#Vlo.Strn

#Vlo.Strn

#Vlo.Strn

#Vlo.Strn

#Vlo.Strn

107

#Cncrt.Sn

#Cncrt.Sn

#A.Piano

Bassoons

#Warm TP

Tuba

#Vlo.Strn

#Vlo.Strn

#Vlo.Strn

#Vlo.Strn

#Vlo.Strn

#Vlo.Strn

3

111

#Cncrt.Sn

#Cncrt.Sn

#A.Piano

Bassoons

#Warm TP

Tuba

#Vlo.Strn

#Vlo.Strn

#Vlo.Strn

#Vlo.Strn

#Vlo.Strn

113

#Cncrt.Sn

#Cncrt.Sn

#A.Piano

Bassoons

#Warm TP

Tuba

#Vlo.Strn

#Vlo.Strn

#Vlo.Strn

#Vlo.Strn

#Vlo.Strn

116

#Cncrt.Sn

#Cncrt.Sn

#A.Piano

Bassoons

#Warm TP

Tuba

#Vlo.Strn

#Vlo.Strn

#Vlo.Strn

#Vlo.Strn

#Vlo.Strn

118

#Cncrt.Sn  
#Cncrt.Sn  
#A.Piano  
Bassoons  
Fr.Horns  
#Warm TP  
#Warm TP  
Tuba  
#Vlo.Strn  
#Vlo.Strn  
#Vlo.Strn  
#Vlo.Strn  
#Vlo.Strn

121

#Cncrt.Sn

#Cncrt.Sn

#A.Piano

Bassoons

Fr.Horns

#Warm TP

#Warm TP

Tuba

#Vlo.Strn

#Vlo.Strn

#Vlo.Strn

#Vlo.Strn

#Vlo.Strn

#Vlo.Strn

123

#Cncrt.Sn  
#Cncrt.Sn  
#A.Piano  
Bassoons  
Fr.Horns  
#Warm TP  
#Warm TP  
Tuba  
#Vlo.Strn  
#Vlo.Strn  
#Vlo.Strn  
#Vlo.Strn  
#Vlo.Strn

Detailed description of the musical score: The score is for measures 123 and 124. The top two staves are for Concert Snare drums, both playing a rhythmic pattern of quarter notes with accents. The Piano part features chords and triplets. Bassoons play a melodic line with triplets. French Horns enter in measure 124 with a melodic phrase. Warm Trumpets play a melodic line with triplets. The Tuba part has a melodic line with triplets. The Violin section consists of five staves, with the first two playing a melodic line with triplets and the last three playing a rhythmic pattern of quarter notes with accents.

131

#Cncrt.Sn

#Cncrt.Sn

#A.Piano

Bassoons

Fr.Horns

#Warm TP

#Warm TP

Tuba

#Vlo.Strn

#Vlo.Strn

#Vlo.Strn

#Vlo.Strn

#Vlo.Strn

#Vlo.Strn

133

135 ♩ = 145,002487 ♩ = 140,000473 ♩ = 169,012650

#Cncrt.Sn  
#Cncrt.Sn  
#A.Piano  
Flutes  
Bassoons  
Fr.Horns  
#Warm TP  
Tuba  
#Vlo.Strn  
#Vlo.Strn  
#Vlo.Strn  
#Vlo.Strn  
#Vlo.Strn

137

#Cncrt.Sn

#Cncrt.Sn

#A.Piano

#Vlo.Strn

#Vlo.Strn

#Vlo.Strn

#Vlo.Strn

#Vlo.Strn

139

#Cncrt.Sn

#Cncrt.Sn

#A.Piano

#Vlo.Strn

#Vlo.Strn

#Vlo.Strn

#Vlo.Strn

#Vlo.Strn

141

#Cncrt.Sn

#Cncrt.Sn

#A.Piano

#Vlo.Strn

#Vlo.Strn

#Vlo.Strn

#Vlo.Strn

#Vlo.Strn

#Vlo.Strn

143

#Cncrt.Sn

#Cncrt.Sn

#A.Piano

#Vlo.Strn

#Vlo.Strn

#Vlo.Strn

#Vlo.Strn

#Vlo.Strn

145

#Cncrt.Sn

#Cncrt.Sn

#A.Piano

#Vlo.Strn

#Vlo.Strn

#Vlo.Strn

#Vlo.Strn

#Vlo.Strn

147

#Cncrt.Sn

#Cncrt.Sn

#A.Piano

#Vlo.Strn

#Vlo.Strn

#Vlo.Strn

#Vlo.Strn

#Vlo.Strn

#Vlo.Strn

149

#Cncrt.Sn

#Cncrt.Sn

#A.Piano

#Vlo.Strn

#Vlo.Strn

#Vlo.Strn

#Vlo.Strn

#Vlo.Strn

151 ♩ = 150,000000 ♩ = 140,000473 ♩ = 169,012650

#Cncrt.Sn  
#Cncrt.Sn  
#A.Piano  
Flutes  
Clarinets  
Bassoons  
Fr.Horns  
#Warm TP  
Tuba  
#Vlo.Strn  
#Vlo.Strn  
#Vlo.Strn  
#Vlo.Strn  
#Vlo.Strn

153

#Cncrt.Sn

#Cncrt.Sn

#A.Piano

Flutes

Clarinets

Bassoons

Fr.Horns

#Vlo.Strn

#Vlo.Strn

#Vlo.Strn

#Vlo.Strn

#Vlo.Strn

#Vlo.Strn

155

#Cncrt.Sn

#Cncrt.Sn

#A.Piano

Flutes

Clarinets

Bassoons

Fr.Horns

#Vlo.Strn

#Vlo.Strn

#Vlo.Strn

#Vlo.Strn

#Vlo.Strn

#Vlo.Strn

157

#Cncrt.Sn

#Cncrt.Sn

#A.Piano

Flutes

Clarinets

Bassoons

Fr.Horns

#Vlo.Strn

#Vlo.Strn

#Vlo.Strn

#Vlo.Strn

#Vlo.Strn

159

#Cncrt.Sn  
#Cncrt.Sn  
#A.Piano  
Flutes  
Clarinets  
Bassoons  
Fr.Horns  
#Vlo.Strn  
#Vlo.Strn  
#Vlo.Strn  
#Vlo.Strn  
#Vlo.Strn

161

#Cncrt.Sn

#Cncrt.Sn

#A.Piano

Flutes

Clarinets

Bassoons

Fr.Horns

#Vlo.Strn

#Vlo.Strn

#Vlo.Strn

#Vlo.Strn

#Vlo.Strn

#Vlo.Strn

163

#Cncrt.Sn  
#Cncrt.Sn  
#A.Piano  
Flutes  
Clarinets  
Bassoons  
Fr.Horns  
#Warm TP  
#Vlo.Strn  
#Vlo.Strn  
#Vlo.Strn  
#Vlo.Strn  
#Vlo.Strn

165

#Cncrt.Sn  
#Cncrt.Sn  
#A.Piano  
Flutes  
Clarinets  
Bassoons  
Fr.Horns  
#Warm TP  
#Vlo.Strn  
#Vlo.Strn  
#Vlo.Strn  
#Vlo.Strn  
#Vlo.Strn

167 ♩ = 135,002563

#Cncrt.Sn  
#Cncrt.Sn  
#A.Piano  
Flutes  
Clarinet  
Bassoons  
Fr.Horns  
#Warm TP  
#Warm TP  
Tuba  
#Vlo.Strn  
#Vlo.Strn  
#Vlo.Strn  
#Vlo.Strn  
#Vlo.Strn

169

#Cncrt.Sn

#Cncrt.Sn

#A.Piano

Flutes

Clarinets

Bassoons

Fr.Horns

#Warm TP

#Warm TP

Tuba

#Vlo.Strn

#Vlo.Strn

#Vlo.Strn

#Vlo.Strn

#Vlo.Strn

171

#Cncrt.Sn

#Cncrt.Sn

#A.Piano

Flutes

Clarinets

Bassoons

Fr.Horns

#Warm TP

#Warm TP

Tuba

#Vlo.Strn

#Vlo.Strn

#Vlo.Strn

#Vlo.Strn

#Vlo.Strn

155

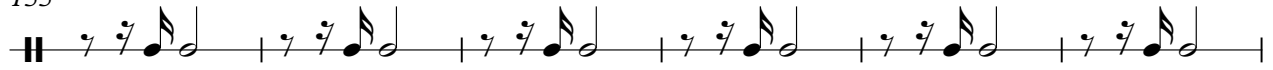

161

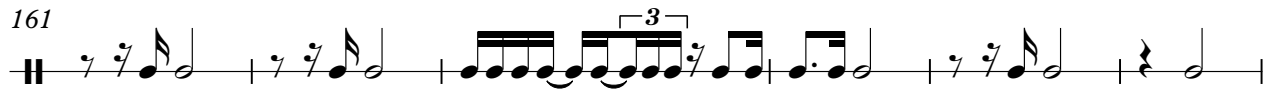

167 ♩ = 135,002563

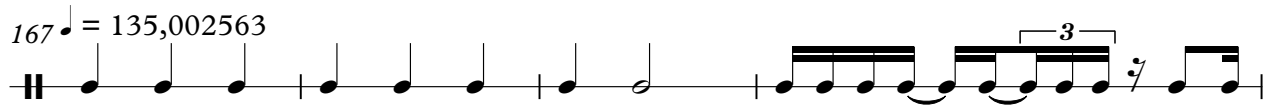

171

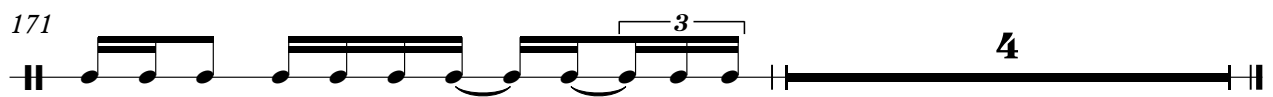

Andre Rieu - Veleta Wals

#Cncrt.Sn

♩ = 181,002579 **2** #Cncrt.Snr ♩ = 166,0000000

8 ♩ = 160,000000 ♩ = 162,000168 ♩ = 164,004776 ♩ = 166,007248 ♩ = 168,002762 ♩ = 169,012650

14

19 ♩ = 172,009964 ♩ = 168,0000000000

25 ♩ = 163,009811 ♩ = 166,007248 ♩ = 169,012650 (c)1995 All Rights Reser

31 ♩ = 164,004776

36 ♩ = 172,009964 ♩ = 169,012650

43

49 ♩ = 173,000397 ♩ = 169,012650

55 ♩ = 161,000351 ♩ = 163,009811 ♩ = 166,007248 ♩ = 169,012650

V.S.

61

67

♩ = 175,010284

87

♩ = 173,000390,002065,007450,000000,002180,000160,002069,012650

105

113

121

129

♩ = 160,6500070100045100000172650

137

143

148

♩ = 150,000000,012650

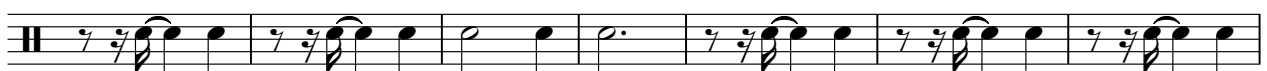

155

161

167 ♩ = 135,002563

171

# Andre Rieu - Veleta Wals

#A.Piano

♩ = 181,002579

2 #A.Piano

7 ♩ = 160,0050000000 = 160,000000 = 162,000168 = 164,00477 ♩ = 166,007248

12 ♩ = 168,002762 ♩ = 169,012650

16 ♩ = 172,009964

21 ♩ = 168,002762 ♩ = 163,009811

26 ♩ = 166,007248 ♩ = 169,012650

31 ♩ = 164,00477

36 ♩ = 172,009964 ♩ = 169,012650

40

43

V.S.

46

49

52

56

59

62

65

68

72

76

73,000397

169,01265

161,000351

163,009811

166,007248

160,012650

175,010284

80

84 = 173,000397    = 176,002014    = 165,007431    = 150,000000    = 145,002487

89 = 160,000000    = 167,002060    = 169,012650

93

97

101

106

110

114

118

V.S.

168 #A.Piano 5

# Andre Rieu - Veleta Wals

Flutes

♩ = 181,002579 Flutes

7 ♩ = 163,009811 ♩ = 166,007248 ♩ = 169,012650 ♩ = 172,009964

23 ♩ = 163,009811 ♩ = 166,007248 ♩ = 169,012650

32 ♩ = 164,007248 ♩ = 169,012650

39 ♩ = 169,012650

44

48

52 ♩ = 173,000397 ♩ = 169,012650

56 ♩ = 161,000351 ♩ = 163,009811 ♩ = 166,007248 ♩ = 169,012650

60

V.S.

# Andre Rieu - Veleta Wals

Clarinets

♩ = 181,002579    2 Clarinets    ♩ = 160,000000

8 ♩ = 160,000000 ♩ = 162,000168 ♩ = 164,004706 ♩ = 168,001785    ♩ = 172,009964 ♩ = 168,001785

24 ♩ = 163,009811    ♩ = 166,007248    ♩ = 169,012650

29

33 ♩ = 164,004776 = 172,009964

38 ♩ = 169,012650

42

46

50 ♩ = 173,000397

54 ♩ = 169,012650    ♩ = 161,000351    ♩ = 163,009811    ♩ = 166,007248

V.S.

59 ♩ = 169,012650

63

67

♩ = 175,010284

72

76

80

84

88

92

96

♩ = 173,000397    ♩ = 170,002014    ♩ = 165,007431    ♩ = 158,000000    ♩ = 150,000000    ♩ = 147,3130,004913

♩ = 145,002487    ♩ = 160,000000    ♩ = 167,002060    ♩ = 169,012650

Andre Rieu - Veleta Wals

Bassoons

♩ = 181,002579 **2** Bassoons

7 ♩ = 160,005000 ♩ = 160,000000 ♩ = 162,000168 ♩ = 164,004072 ♩ = 168,002752 ♩ = 172,009964

23 ♩ = 168,007500 ♩ = 163,009811 ♩ = 166,007248 ♩ = 169,012650

29

35 ♩ = 164,004776 ♩ = 172,009964 ♩ = 169,012650

41

48 ♩ = 173,000397

54 ♩ = 169,012650 ♩ = 161,000351 ♩ = 163,009811 ♩ = 166,007248 ♩ = 169,012650

60

67 ♩ = 175,010284

V.S.

Bassoons

73

79  $\text{♩} = 173,000397$

85  $\text{♩} = 170,002014$   $\text{♩} = 165,007431$   $\text{♩} = 150,000000$   $\text{♩} = 135,002137$   $\text{♩} = 160,000000$   $\text{♩} = 167,002060$

91  $\text{♩} = 169,012650$

97

102

107

113

118

123

129

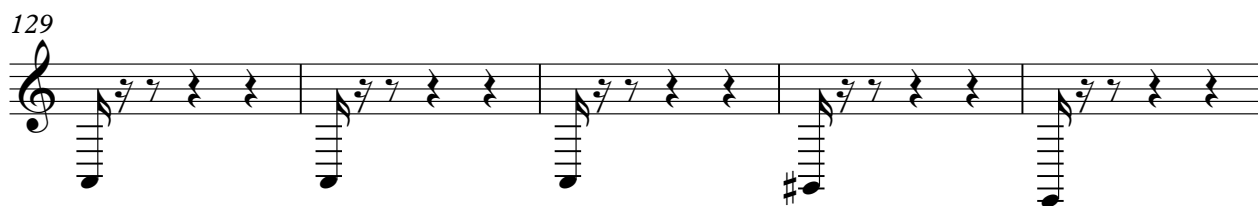

134 ♩ = 160,0000007 1150,00000248740,000473 ♩ = 169,012650 ♩ = 150,40,000473

**14**

152 ♩ = 169,012650

158

164 ♩ = 135,002563

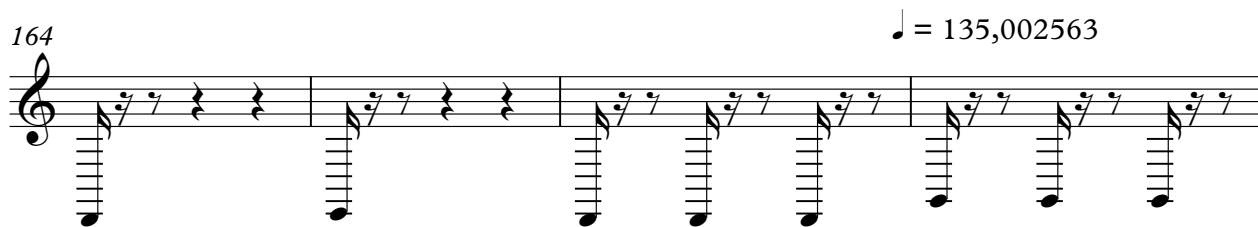

168

**3**

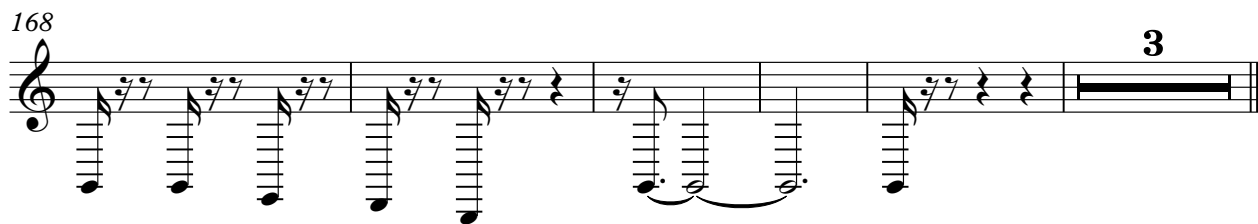

# Andre Rieu - Veleta Wals

Fr.Horns

♩ = 181,002579 **5** Fr.Horns ♩ = 169,0160000000 ♩ = 162,0064684776 ♩ = 166,0072482762

13 ♩ = 169,012650 ♩ = 172,009964 ♩ = 169,004776 ♩ = 163,009811 ♩ = 166,007248 ♩ = 169,012650

28

34 ♩ = 164,004776 ♩ = 172,009964

39 ♩ = 169,012650

48 ♩ = 173,000397 ♩ = 169,012650 ♩ = 161,000351

57 ♩ = 163,009811 ♩ = 166,007248 ♩ = 169,012650

64 ♩ = 175,010284

71

76

80

84 ♩ = 173,000397    ♩ = 170,002014    ♩ = 165,007431    ♩ = 158,000000    ♩ = 150,000000    ♩ = 147,3130,004913

88 ♩ = 145,002487    ♩ = 160,000000    ♩ = 167,002060    ♩ = 169,012650

92

96

100

120

126

132  $\text{♩} = 160,160,000,000,000 = 145,40,248,73$

136  $\text{♩} = 169,012650$  **15**  $\text{♩} = 150,40,000,473$   $\text{♩} = 169,012650$

156

162

167  $\text{♩} = 135,002563$

169 **3**

Andre Rieu - Veleta Wals

#Warm TP

♩ = 181,002579 **2** #Warm TP

7 ♩ = 160,000000 160,000000 162,000168 = 164,004072 168 = 168,012650 ♩ = 172,009964 **7** **3**

23 ♩ = 168,002064 168,000000 169,000811 ♩ = 169,012650 ♩ = 164,004176 169,009964 ♩ = 169,012650 **2** **8** **3** **13**

52 ♩ = 173,000397 = 169,012650 169,000353 169,009811 ♩ = 169,012650 ♩ = 175,010284 **2** **2** **9** **16**

87 ♩ = 173,000397 170,002064 167,007450 168,000000 169,012650 167,000000 169,012650 **12**

104 **3**

109 **3**

114 **3**

119 **3**

124 **3**

V.S.

129

134

16051971000857312650      15000007312650

**15**      **12**

166

♩ = 135,002563

169

2

#Warm TP

167 ♩ = 135,002563

A single musical staff in treble clef containing measure 167. The measure is divided into two equal parts by a bar line. The first part contains a sequence of eighth notes: G4, A4, B4, C5, B4, A4, G4. The second part contains a sequence of eighth notes: G4, A4, B4, C5, B4, A4, G4. Each note is followed by a slash with a vertical line through it, indicating a rest or a specific articulation.

169

A single musical staff in treble clef containing measure 169. The measure is divided into four equal parts by bar lines. The first part contains a sequence of eighth notes: G4, A4, B4, C5, B4, A4, G4. The second part contains a sequence of eighth notes: G4, A4, B4, C5, B4, A4, G4. The third part contains a sequence of eighth notes: G4, A4, B4, C5, B4, A4, G4. The fourth part contains a sequence of eighth notes: G4, A4, B4, C5, B4, A4, G4. Each note is followed by a slash with a vertical line through it, indicating a rest or a specific articulation. A large bracket is drawn under the first three parts, and a large number '3' is placed above the fourth part, indicating a triplet.

# Andre Rieu - Veleta Wals

Tuba

♩ = 181,002579 **2** Tuba

7 ♩ = 160,500000 160,000000 162,000168 ♩ = 164,664072 48 ♩ = 168,9022630 # ♩ = 172,009964

23 ♩ = 168,162764700009811 ♩ = 169,0122558 ♩ = 164,004776,009964 ♩ = 169,012650

52 ♩ = 173,000397 ♩ = 169,012650,000353,009811 ♩ = 169,0122558 ♩ = 175,010284

87 ♩ = 173,000397,002064,007450,000000,002160,000060,002069,012650

104

109 **3**

114

119

124 **3**

V.S.

129

134 = 160,5000000002487 = 140,000473 = 169,012650 = 150,0000000473

**15**

$\text{♩} = 169,012650$        $\text{♩} = 135,002563$

152

**15**

169

**3**

# Andre Rieu - Veleta Wals

#Vlo.Strn

♩ = 181,002579 #Vlo.Strng

7 ♩ = 160,50000000 = 160,5000000168 ♩ = 164,004776 ♩ = 166,007248 ♩ = 169,012650

14

20 ♩ = 172,009964 ♩ = 168,007600 ♩ = 166,004776 ♩ = 160,000000

25 ♩ = 163,009811 ♩ = 166,007248 ♩ = 169,012650 ♩ = 164,004776 ♩ = 162,009964

31

37 ♩ = 169,012650

42

48 ♩ = 173,000397

53 ♩ = 169,012650 ♩ = 161,000351 ♩ = 163,009811

V.S.

58 ♩ = 166,007248 ♩ = 169,012650

64 ♩ = 175,010284

81 ♩ = 173,000397 ♩ = 170,002014 ♩ = 165,007431

87 ♩ = 150,000000 ♩ = 145,002487 ♩ = 160,000000 ♩ = 167,002060 ♩ = 169,012650

113

117

122

127

132

$\text{♩} = 169,012650$

138

144

150

$\text{♩} = 169,012650$

156

162

4

#Vlo.Strn

167 ♩ = 135,002563

Andre Rieu - Veleta Wals

#Vlo.Strn

♩ = 181,002579 **2** #Vlo.Strng

7 ♩ = 160,005000000 = 160,000000 ♩ = 162,000168 ♩ = 164,004776 ♩ = 166,007248

12 ♩ = 168,002762 ♩ = 169,012650

16 ♩ = 172,009964

21 ♩ = 163,008400476 = 160,000000 ♩ = 163,009811

26 ♩ = 166,007248 ♩ = 169,012650

33 ♩ = 164,004776 = 172,009964

39 ♩ = 169,012650

44

49 ♩ = 173,000397

V.S.

2

#Vlo.Strn

54 ♩ = 169,012650

♩ = 161,000351

♩ = 163,009811

♩ = 166,007248

59 ♩ = 169,012650

♩ = 175,010284

70

75

79

83

♩ = 173,000397

♩ = 170,002014

♩ = 165,007431

87

♩ = 150,000000

♩ = 149,000000

♩ = 137,000000

♩ = 135,000000

♩ = 167,002060

♩ = 169,012650

92

97

136 ♩ = 169,012650

140

144

149

♩ = 150,000000473 ♩ = 169,012650

154

161

167 ♩ = 135,002563

169

# Andre Rieu - Veleta Wals

#Vlo.Strn

♩ = 181,002579

2 #Vlo.Strng

6 ♩ = 160,000000 ♩ = 160,000000 ♩ = 162,000168 ♩ = 164,004776

11 ♩ = 166,007248 ♩ = 168,002762 ♩ = 169,012650

16 ♩ = 172,009964

21 ♩ = 168,002762 ♩ = 160,000000

25 ♩ = 163,009811 ♩ = 166,007248 ♩ = 169,012650

29

33 ♩ = 164,004776 ♩ = 160,009964

38 ♩ = 169,012650

42

V.S.

46

50  $\text{♩} = 173,000397$

54  $\text{♩} = 169,012650$   $\text{♩} = 161,000351$   $\text{♩} = 163,009811$   $\text{♩} = 166,007248$

59  $\text{♩} = 169,012650$

63

67  $\text{♩} = 175,010284$

72

76

80

84  $\text{♩} = 173,000397$   $\text{♩} = 170,002014$   $\text{♩} = 165,007431$   $\text{♩} = 150,000000$   $\text{♩} = 140,000473$   $\text{♩} = 130,0049$

#Vlo.Strn

88 ♩ = 145,002487    ♩ = 160,000000    ♩ = 167,002060    ♩ = 169,012650

V.S.

135  $\text{♩} = 145,000473$   $\text{♩} = 169,012650$

140

145

150  $\text{♩} = 150,0000473$   $\text{♩} = 169,012650$

154

158

162

166  $\text{♩} = 135,002563$

168

Andre Rieu - Veleta Wals

#Vlo.Strn

♩ = 181,002579 2 #Vlo.Strng

7 ♩ = 160,000500000000 ♩ = 160,000000 ♩ = 162,000168 ♩ = 164,004776 ♩ = 166,008208

13 ♩ = 169,012650

18 ♩ = 172,009964

22 ♩ = 168,002000000000 ♩ = 163,009811 ♩ = 166,007248 ♩ = 169,01265

28

34 ♩ = 164,004776 ♩ = 172,009964

38 ♩ = 169,012650

44

49 ♩ = 173,000397 ♩ = 169,012650

V.S.

♩ = 161,000351    ♩ = 163,009811    ♩ = 166,007248    ♩ = 169,012650

55

61

67

♩ = 175,010284

72

77

82

♩ = 173,000397    ♩ = 170,002014    ♩ = 165,007431

87

♩ = 150,400000473    ♩ = 145,002137    ♩ = 160,000000    ♩ = 167,002060    ♩ = 169,012650

92

97

102

# Andre Rieu - Veleta Wals

#Vlo.Strn

♩ = 181,002579

2 #Vlo.Strng

7 ♩ = 160,005000000 ♩ = 160,000000 ♩ = 162,000168 ♩ = 164,004776 ♩ = 166,007248 ♩ = 168,002762

13 ♩ = 169,012650

19 ♩ = 172,009964 ♩ = 168,002762 ♩ = 160,000000

25 ♩ = 163,009811 ♩ = 166,007248 ♩ = 169,012650

31 ♩ = 164,004776 ♩ = 172,009964

37 ♩ = 169,012650

42

48 ♩ = 173,000397

54 ♩ = 169,012650 ♩ = 161,000351 ♩ = 163,009811 ♩ = 166,007248 ♩ = 169,012650

V.S.

60

66  $\text{♩} = 175,010284$

71

77

83  $\text{♩} = 173,000397$   $\text{♩} = 170,002014$   $\text{♩} = 165,007431$   $\text{♩} = 150,000000$   $\text{♩} = 145,002487$

89  $\text{♩} = 160,000000$   $\text{♩} = 167,002060$   $\text{♩} = 169,012650$

95

101

106 3 3

112 3

V.S.

4

#Vlo.Strn

169
