

Andrea Jurgens - Die Liebe Kommt

♩ = 120,000000

MELODY

DRUMS

VIBRAPHONE

STEEL GTR

OVERDRIVE

FINGERDBAS

PIZZICATO

SYN STRING

SPACEVOICE

♩ = 120,000000

5

DRUMS

VIBRAPHONE

STEEL GTR

FINGERDBAS

PIZZICATO

SYN STRING

SPACEVOICE

7

DRUMS

VIBRAPHONE

STEEL GTR

FINGERDBAS

PIZZICATO

SYN STRING

SPACEVOICE

9

DRUMS

VIBRAPHONE

STEEL GTR

FINGERDBAS

PIZZICATO

SYN STRING

SPACEVOICE

11

MELODY

DRUMS

VIBRAPHONE

STEEL GTR

FINGERDBAS

PIZZICATO

SYN STRING

SPACEVOICE

13

MELODY

DRUMS

STEEL GTR

FINGERDBAS

PIZZICATO

SYN STRING

SPACEVOICE

15

MELODY

DRUMS

STEEL GTR

FINGERDBAS

PIZZICATO

SYN STRING

SPACEVOICE

18

MELODY

DRUMS

STEEL GTR

FINGERDBAS

PIZZICATO

SYN STRING

SPACEVOICE

21

MELODY

DRUMS

STEEL GTR

FINGERDBAS

PIZZICATO

SYN STRING

SPACEVOICE

23

MELODY

DRUMS

STEEL GTR

FINGERDBAS

PIZZICATO

SYN STRING

SPACEVOICE

25

MELODY

DRUMS

STEEL GTR

FINGERDBAS

PIZZICATO

SYN STRING

SPACEVOICE

27

MELODY

DRUMS

VIBRAPHONE

STEEL GTR

FINGERDBAS

PIZZICATO

SYN STRING

SPACEVOICE

29

MELODY

DRUMS

STEEL GTR

FINGERDBAS

PIZZICATO

SYN STRING

SPACEVOICE

31

MELODY
DRUMS
STEEL GTR
FINGERDBAS
PIZZICATO
SYN STRING
SPACEVOICE

33

MELODY
DRUMS
STEEL GTR
FINGERDBAS
PIZZICATO
SYN STRING
SPACEVOICE

35

MELODY
DRUMS
VIBRAPHONE
STEEL GTR
FINGERDBAS
PIZZICATO
SYN STRING
SPACEVOICE

37

MELODY
DRUMS
STEEL GTR
FINGERDBAS
PIZZICATO
SYN STRING
SPACEVOICE

39

MELODY

DRUMS

STEEL GTR

FINGERDBAS

PIZZICATO

SYN STRING

SPACEVOICE

41

MELODY

DRUMS

STEEL GTR

FINGERDBAS

PIZZICATO

SYN STRING

SPACEVOICE

43

MELODY

DRUMS

VIBRAPHONE

STEEL GTR

FINGERDBAS

PIZZICATO

SYN STRING

SPACEVOICE

45

MELODY

DRUMS

VIBRAPHONE

STEEL GTR

FINGERDBAS

PIZZICATO

SYN STRING

SPACEVOICE

47

MELODY

DRUMS

VIBRAPHONE

STEEL GTR

FINGERDBAS

PIZZICATO

SYN STRING

SPACEVOICE

49

MELODY

DRUMS

VIBRAPHONE

STEEL GTR

FINGERDBAS

PIZZICATO

SYN STRING

SPACEVOICE

51

MELODY

DRUMS

VIBRAPHONE

STEEL GTR

FINGERDBAS

PIZZICATO

SYN STRING

SPACEVOICE

53

MELODY

DRUMS

VIBRAPHONE

STEEL GTR

FINGERDBAS

PIZZICATO

SYN STRING

SPACEVOICE

55

MELODY

DRUMS

VIBRAPHONE

STEEL GTR

FINGERDBAS

PIZZICATO

SYN STRING

SPACEVOICE

57

MELODY

DRUMS

VIBRAPHONE

STEEL GTR

FINGERDBAS

PIZZICATO

SYN STRING

SPACEVOICE

59

MELODY

DRUMS

VIBRAPHONE

STEEL GTR

FINGERDBAS

PIZZICATO

SYN STRING

SPACEVOICE

61

MELODY

DRUMS

STEEL GTR

FINGERDBAS

PIZZICATO

SYN STRING

SPACEVOICE

63

MELODY

DRUMS

STEEL GTR

FINGERDBAS

PIZZICATO

SYN STRING

SPACEVOICE

65

MELODY

DRUMS

STEEL GTR

FINGERDBAS

PIZZICATO

SYN STRING

SPACEVOICE

67

MELODY
DRUMS
VIBRAPHONE
STEEL GTR
FINGERDBAS
PIZZICATO
SYN STRING
SPACEVOICE

69

MELODY
DRUMS
STEEL GTR
FINGERDBAS
PIZZICATO
SYN STRING
SPACEVOICE

71

MELODY

DRUMS

STEEL GTR

FINGERDBAS

PIZZICATO

SYN STRING

SPACEVOICE

73

MELODY

DRUMS

STEEL GTR

FINGERDBAS

PIZZICATO

SYN STRING

SPACEVOICE

75

MELODY

DRUMS

VIBRAPHONE

STEEL GTR

FINGERDBAS

PIZZICATO

SYN STRING

SPACEVOICE

77

MELODY

DRUMS

STEEL GTR

FINGERDBAS

PIZZICATO

SYN STRING

SPACEVOICE

79

MELODY

DRUMS

STEEL GTR

FINGERDBAS

PIZZICATO

SYN STRING

SPACEVOICE

81

MELODY

DRUMS

STEEL GTR

FINGERDBAS

PIZZICATO

SYN STRING

SPACEVOICE

83

MELODY

DRUMS

STEEL GTR

OVERDRIVE

FINGERDBAS

PIZZICATO

SYN STRING

SPACEVOICE

85

DRUMS

OVERDRIVE

FINGERDBAS

PIZZICATO

SYN STRING

87

DRUMS

OVERDRIVE

FINGERDBAS

PIZZICATO

SYN STRING

89

MELODY

DRUMS

VIBRAPHONE

STEEL GTR

OVERDRIVE

FINGERDBAS

PIZZICATO

SYN STRING

SPACEVOICE

91

MELODY
DRUMS
STEEL GTR
FINGERDBAS
PIZZICATO
SYN STRING
SPACEVOICE

93

MELODY
DRUMS
STEEL GTR
FINGERDBAS
PIZZICATO
SYN STRING
SPACEVOICE

95

MELODY

DRUMS

STEEL GTR

FINGERDBAS

PIZZICATO

SYN STRING

SPACEVOICE

97

MELODY

DRUMS

VIBRAPHONE

STEEL GTR

FINGERDBAS

PIZZICATO

SYN STRING

SPACEVOICE

99

MELODY

DRUMS

STEEL GTR

FINGERDBAS

PIZZICATO

SYN STRING

SPACEVOICE

101

MELODY

DRUMS

STEEL GTR

FINGERDBAS

PIZZICATO

SYN STRING

SPACEVOICE

103

MELODY

DRUMS

STEEL GTR

FINGERDBAS

PIZZICATO

SYN STRING

SPACEVOICE

105

MELODY

DRUMS

VIBRAPHONE

STEEL GTR

OVERDRIVE

FINGERDBAS

PIZZICATO

SYN STRING

SPACEVOICE

111

DRUMS

119

DRUMS

Andrea Jurgens - Die Liebe Kommt

MELODY

♩ = 120,000000

2 8

15

20

24

29

34

39

43

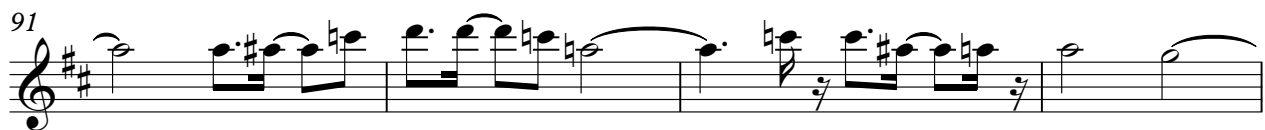
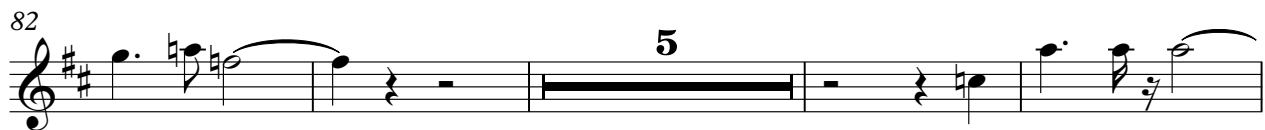

MELODY

3

100

103

Andrea Jurgens - Die Liebe Kommt

DRUMS

♩ = 120,000000

2

2
6
9
12
15
18
21
24
27
30

V.S.

33

36

39

42

45

48

51

54

57

60

DRUMS

63

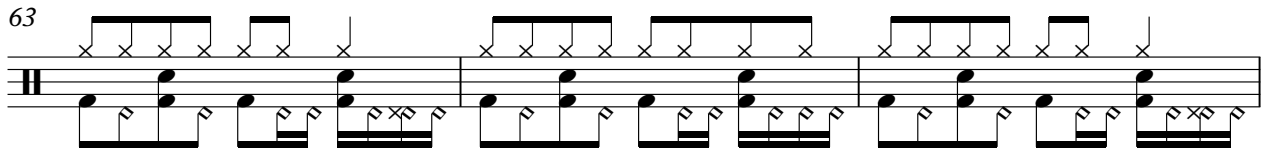

66

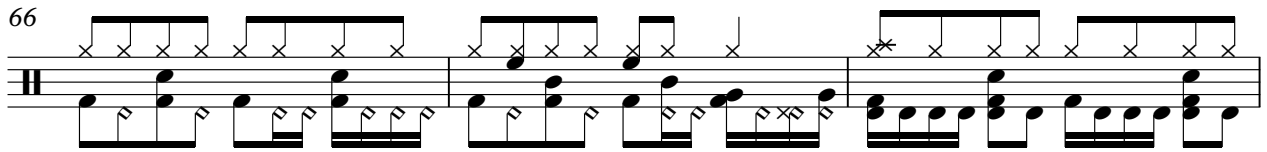

69

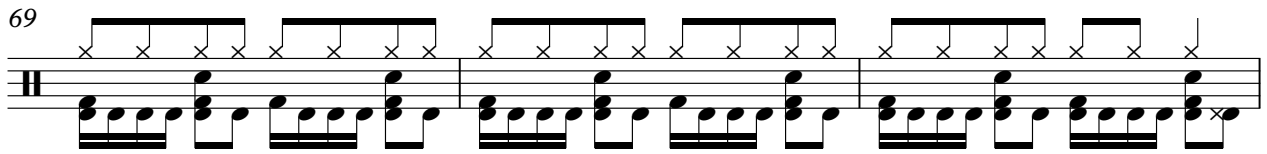

72

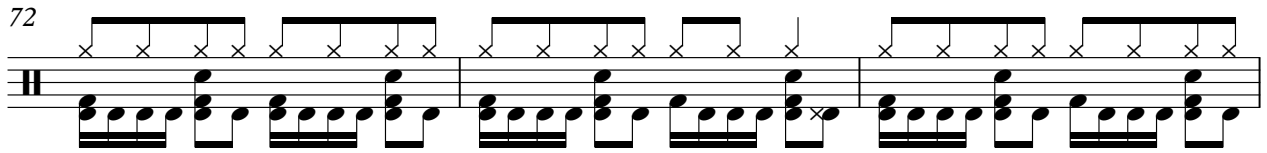

75

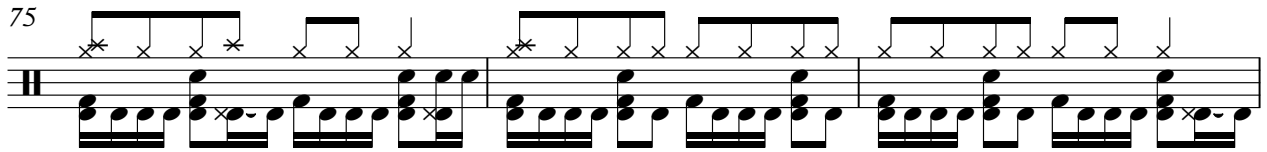

78

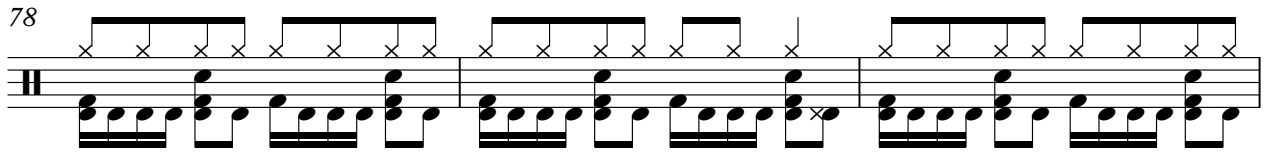

81

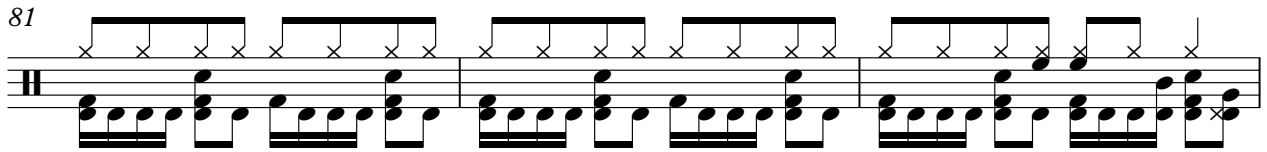

84

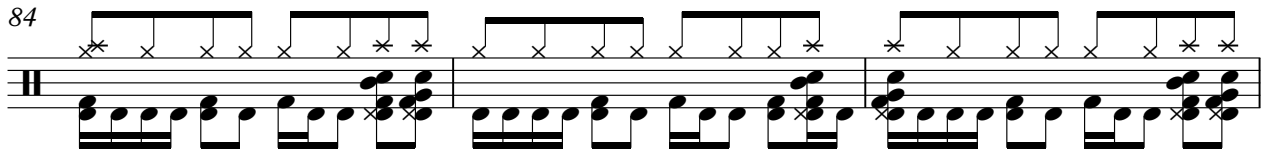

87

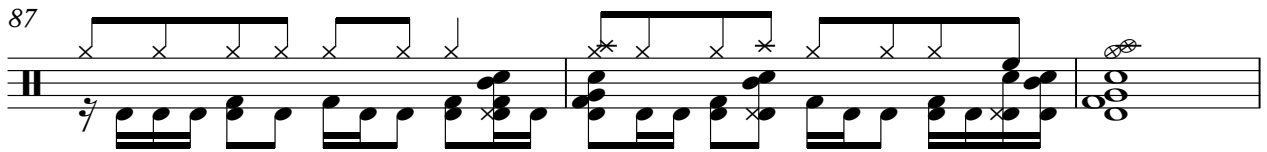

90

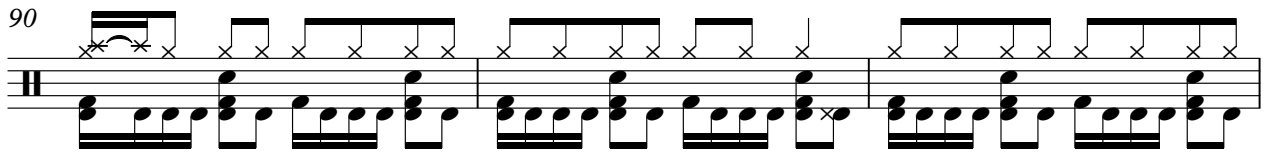

V.S.

DRUMS

93

96

99

102

105

113

120

VIBRAPHONE

Andrea Jurgens - Die Liebe Kommt

♩ = 120,000000

2

7

11 15

28 6 7

43

47

50 2

55

59 7

68 6 13

2

VIBRAPHONE

89

6

98

7

18

STEEL GTR

Andrea Jurgens - Die Liebe Kommt

♩ = 120,0000000
2

8

14

21

29

34

39

43

STEEL GTR

49

55

62

68

74

79

84

93

98

103

106

18

OVERDRIVE

Andrea Jurgens - Die Liebe Kommt

♩ = 120,000000

2 81

85

88

18 18

♩ = 120,000000

2

6

10

14

18

22

26

29

33

36

V.S.

39

43

46

49

53

56

59

62

65

68

71

74

77

80

84

88

92

95

99

103

V.S.

PIZZICATO

Andrea Jurgens - Die Liebe Kommt

♩ = 120,000000

V.S.

28

31

33

35

38

41

43

46

49

52

55

58

61

64

67

69

72

75

78

81

V.S.

84

86

88

91

94

97

99

102

104

106

18

SYN STRING

Andrea Jurgens - Die Liebe Kommt

♩ = 120,000000

2

7

11

19

28

32

37

40

45

51

V.S.

59

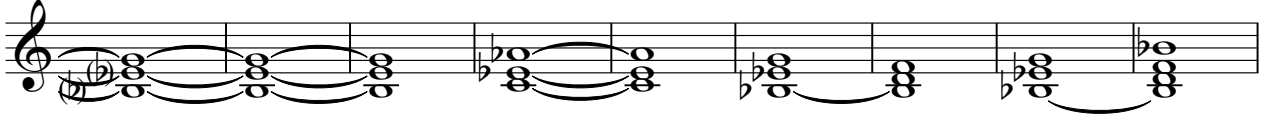

68

72

77

80

85

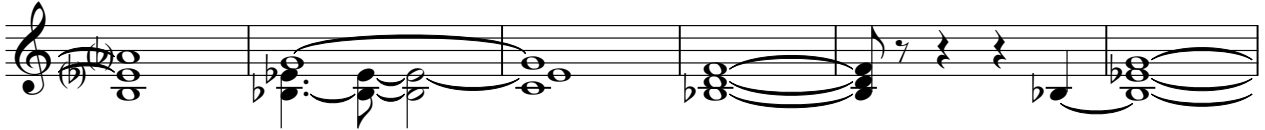

91

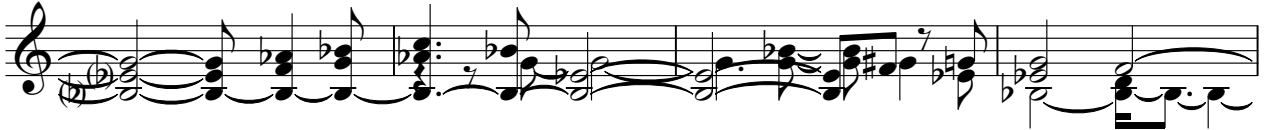

95

99

102

SYN STRING

105

Andrea Jurgens - Die Liebe Kommt

SPACEVOICE

♩ = 120,000000

2

7

11

17

24

29

33

37

41

44

49

54

61

67

72

77

82

93

98

103

106

18

