

Andreas Martin - Nur Bei Dir 2

♩ = 120,000000

FLUTE

MELODY

DRUMS

VIBRAPHONE

BASS

CHOIR AAHS

CLAVINET

SYNTHBRASS

♩ = 120,000000

ORCHESTRA

STRINGS

6

MELODY

DRUMS

VIBRAPHONE

BASS

CHOIR AAHS

CLAVINET

SYNTHBRASS

STRINGS

9

MELODY

DRUMS

VIBRAPHONE

BASS

CLAVINET

SYNTHBRASS

STRINGS

11

MELODY

DRUMS

VIBRAPHONE

BASS

CLAVINET

SYNTHBRASS

STRINGS

13

MELODY

DRUMS

VIBRAPHONE

BASS

CLAVINET

SYNTHBRASS

STRINGS

15

MELODY

DRUMS

VIBRAPHONE

BASS

CLAVINET

SYNTHBRASS

STRINGS

17

MELODY

DRUMS

VIBRAPHONE

BASS

CLAVINET

SYNTHBRASS

STRINGS

19

MELODY

DRUMS

VIBRAPHONE

BASS

CLAVINET

SYNTHBRASS

STRINGS

21

MELODY

DRUMS

VIBRAPHONE

BASS

CLAVINET

SYNTHBRASS

STRINGS

23

MELODY

DRUMS

VIBRAPHONE

BASS

CLAVINET

SYNTHBRASS

ORCHESTRA

STRINGS

25

MELODY

DRUMS

VIBRAPHONE

BASS

CLAVINET

SYNTHBRASS

ORCHESTRA

STRINGS

27

MELODY

DRUMS

VIBRAPHONE

BASS

CLAVINET

SYNTHBRASS

ORCHESTRA

STRINGS

29

MELODY

DRUMS

VIBRAPHONE

BASS

CLAVINET

SYNTHBRASS

ORCHESTRA

STRINGS

31

MELODY

DRUMS

VIBRAPHONE

BASS

CLAVINET

SYNTHBRASS

ORCHESTRA

STRINGS

33

MELODY

DRUMS

VIBRAPHONE

BASS

CLAVINET

SYNTHBRASS

ORCHESTRA

STRINGS

35

MELODY

DRUMS

VIBRAPHONE

BASS

CLAVINET

SYNTHBRASS

ORCHESTRA

STRINGS

37

MELODY

DRUMS

VIBRAPHONE

BASS

CLAVINET

SYNTHBRASS

ORCHESTRA

STRINGS

39

MELODY

DRUMS

VIBRAPHONE

BASS

CLAVINET

SYNTHBRASS

ORCHESTRA

STRINGS

41

MELODY

DRUMS

VIBRAPHONE

BASS

CLAVINET

SYNTHBRASS

STRINGS

43

MELODY

DRUMS

VIBRAPHONE

BASS

CLAVINET

SYNTHBRASS

STRINGS

45

MELODY

DRUMS

VIBRAPHONE

BASS

CLAVINET

SYNTHBRASS

STRINGS

47

MELODY

DRUMS

VIBRAPHONE

BASS

CLAVINET

SYNTHBRASS

STRINGS

49

MELODY

DRUMS

VIBRAPHONE

BASS

CLAVINET

SYNTHBRASS

STRINGS

51

MELODY

DRUMS

VIBRAPHONE

BASS

CLAVINET

SYNTHBRASS

STRINGS

53

MELODY

DRUMS

VIBRAPHONE

BASS

CLAVINET

SYNTHBRASS

STRINGS

55

MELODY

DRUMS

VIBRAPHONE

BASS

CLAVINET

SYNTHBRASS

ORCHESTRA

STRINGS

57

MELODY

DRUMS

VIBRAPHONE

BASS

CLAVINET

SYNTHBRASS

ORCHESTRA

STRINGS

59

MELODY

DRUMS

VIBRAPHONE

BASS

CLAVINET

SYNTHBRASS

ORCHESTRA

STRINGS

61

MELODY

DRUMS

VIBRAPHONE

BASS

CLAVINET

SYNTHBRASS

ORCHESTRA

STRINGS

63

MELODY

DRUMS

VIBRAPHONE

BASS

CLAVINET

SYNTHBRASS

ORCHESTRA

STRINGS

65

MELODY

DRUMS

VIBRAPHONE

BASS

CLAVINET

SYNTHBRASS

ORCHESTRA

STRINGS

67

MELODY

DRUMS

VIBRAPHONE

BASS

CLAVINET

SYNTHBRASS

ORCHESTRA

STRINGS

69

MELODY

DRUMS

VIBRAPHONE

BASS

CLAVINET

SYNTHBRASS

ORCHESTRA

STRINGS

71

FLUTE

MELODY

DRUMS

VIBRAPHONE

BASS

CHOIR AAHS

CLAVINET

SYNTHBRASS

ORCHESTRA

STRINGS

73

FLUTE

MELODY

DRUMS

CHOIR AAHS

SYNTHBRASS

75

FLUTE

MELODY

DRUMS

CHOIR AAHS

SYNTHBRASS

77

FLUTE

MELODY

DRUMS

CHOIR AAHS

SYNTHBRASS

79

FLUTE

MELODY

DRUMS

CHOIR AAHS

SYNTHBRASS

81

FLUTE

MELODY

DRUMS

CHOIR AAHS

SYNTHBRASS

STRINGS

83

FLUTE

MELODY

DRUMS

VIBRAPHONE

BASS

CLAVINET

SYNTHBRASS

ORCHESTRA

STRINGS

85

MELODY

DRUMS

VIBRAPHONE

BASS

CLAVINET

SYNTHBRASS

STRINGS

87

MELODY

DRUMS

VIBRAPHONE

BASS

CLAVINET

SYNTHBRASS

STRINGS

89

MELODY

DRUMS

VIBRAPHONE

BASS

CLAVINET

SYNTHBRASS

ORCHESTRA

STRINGS

91

MELODY

DRUMS

VIBRAPHONE

BASS

CLAVINET

SYNTHBRASS

ORCHESTRA

STRINGS

93

MELODY

DRUMS

VIBRAPHONE

BASS

CLAVINET

SYNTHBRASS

STRINGS

95

MELODY

DRUMS

VIBRAPHONE

BASS

CLAVINET

SYNTHBRASS

STRINGS

97

MELODY

DRUMS

VIBRAPHONE

BASS

CLAVINET

SYNTHBRASS

STRINGS

99

MELODY

DRUMS

VIBRAPHONE

BASS

CLAVINET

SYNTHBRASS

ORCHESTRA

STRINGS

101

MELODY

DRUMS

VIBRAPHONE

BASS

CLAVINET

SYNTHBRASS

ORCHESTRA

STRINGS

103

MELODY

DRUMS

VIBRAPHONE

BASS

CLAVINET

SYNTHBRASS

ORCHESTRA

STRINGS

105

MELODY

DRUMS

VIBRAPHONE

BASS

CLAVINET

SYNTHBRASS

ORCHESTRA

STRINGS

107

MELODY

DRUMS

VIBRAPHONE

BASS

CLAVINET

SYNTHBRASS

ORCHESTRA

STRINGS

109

MELODY
DRUMS
VIBRAPHONE
BASS
CLAVINET
SYNTHBRASS
ORCHESTRA
STRINGS

111

MELODY
DRUMS
VIBRAPHONE
BASS
CLAVINET
SYNTHBRASS
ORCHESTRA
STRINGS

113

MELODY

DRUMS

VIBRAPHONE

BASS

CLAVINET

SYNTHBRASS

ORCHESTRA

STRINGS

115

MELODY

DRUMS

VIBRAPHONE

BASS

CLAVINET

SYNTHBRASS

ORCHESTRA

STRINGS

117

MELODY

DRUMS

VIBRAPHONE

BASS

CLAVINET

SYNTHBRASS

ORCHESTRA

STRINGS

119

MELODY

DRUMS

VIBRAPHONE

BASS

CLAVINET

SYNTHBRASS

ORCHESTRA

STRINGS

121

MELODY

DRUMS

VIBRAPHONE

BASS

CLAVINET

SYNTHBRASS

ORCHESTRA

STRINGS

123

MELODY

DRUMS

VIBRAPHONE

BASS

CLAVINET

SYNTHBRASS

ORCHESTRA

STRINGS

125

MELODY

DRUMS

VIBRAPHONE

BASS

CLAVINET

SYNTHBRASS

ORCHESTRA

STRINGS

127

MELODY

DRUMS

VIBRAPHONE

BASS

CLAVINET

SYNTHBRASS

ORCHESTRA

STRINGS

129

MELODY

DRUMS

VIBRAPHONE

BASS

CLAVINET

SYNTHBRASS

ORCHESTRA

STRINGS

131

FLUTE

MELODY

DRUMS

VIBRAPHONE

BASS

CHOIR AAHS

CLAVINET

SYNTHBRASS

ORCHESTRA

STRINGS

FLUTE

Andreas Martin - Nur Bei Dir 2

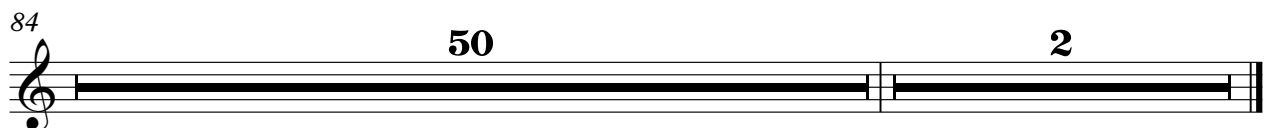
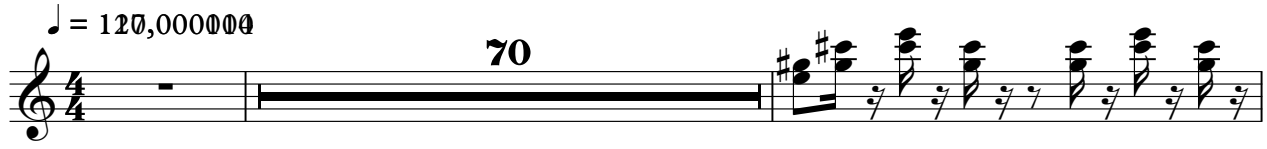

Andreas Martin - Nur Bei Dir 2

MELODY

$\text{♩} = 120,000000$

6

11

15

19

24

28

32

36

41

45

V.S.

49

53

58

62

67

72

76

81

86

90

95

100

104

108

113

118

122

127

130

DRUMS

Andreas Martin - Nur Bei Dir 2

♩ = 120,000000

2

8

12

16

20

24

28

32

36

40

V.S.

DRUMS

44

48

52

56

60

64

68

72

76

80

DRUMS

84

88

92

96

100

104

108

112

116

120

V.S.

DRUMS

124

128

131

VIBRAPHONE

Andreas Martin - Nur Bei Dir 2

♩ = 120,000000

2

6

10

13

16

18

20

22

24

26

V.S.

VIBRAPHONE

48

50

52

54

56

58

60

63

65

67

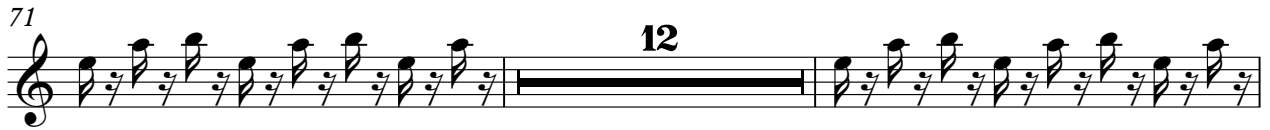

VIBRAPHONE

101

103

105

107

109

111

113

115

118

121

V.S.

VIBRAPHONE

124

127

129

131

BASS

Andreas Martin - Nur Bei Dir 2

♩ = 120,000000

6

10

14

18

22

26

30

34

38

42

V.S.

97

101

105

109

113

117

121

125

129

131

2

CHOIR AAHS

Andreas Martin - Nur Bei Dir 2

♩ = 120,000000

2 64

72

79

51 2

CLAVINET

Andreas Martin - Nur Bei Dir 2

♩ = 120,000000

6

6

9

11

13

15

17

19

21

24

V.S.

26

28

30

32

34

36

38

40

42

44

46

48

50

52

54

57

59

61

63

65

V.S.

67

69

71

12

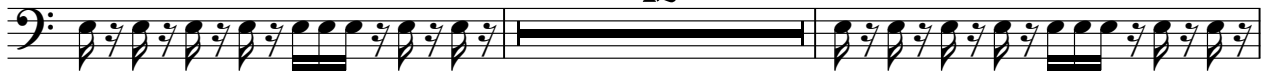

85

87

89

91

93

95

97

100

102

104

106

108

110

112

114

116

118

V.S.

120

122

124

126

128

130

132

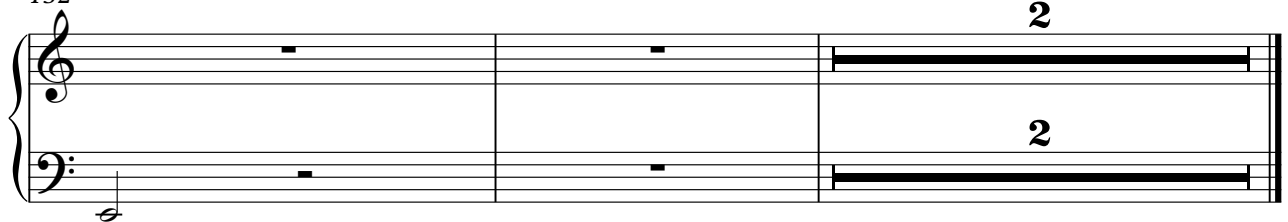

SYNTHBRASS

Andreas Martin - Nur Bei Dir 2

♩ = 120,000000

6

9

11

13

15

17

19

21

23

V.S.

25

27

29

31

33

35

37

39

41

43

45

47

49

51

53

55

V.S.

57

59

61

63

65

67

69

71

73

75

77

79

81

83

85

87

89

V.S.

91

93

95

97

99

101

103

105

107

109

111

113

115

117

119

121

123

V.S.

125

127

129

131

ORCHESTRA

Andreas Martin - Nur Bei Dir 2

♩ = 120,000000

22

27

32

37

56

62

67

72

90

16

12

5

7

ORCHESTRA

100

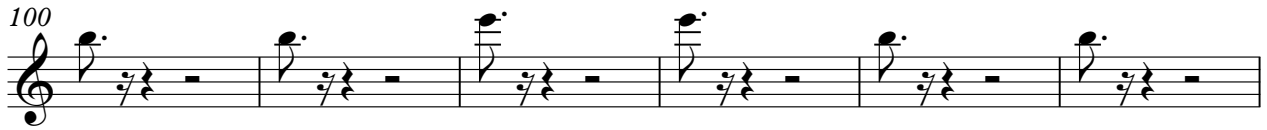

106

111

116

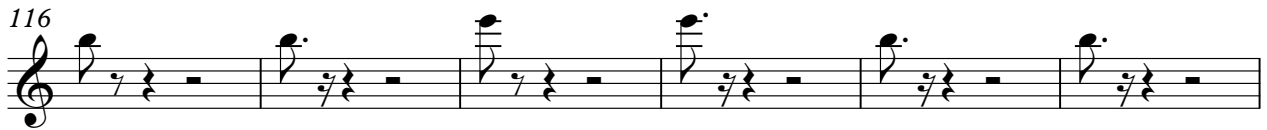

122

127

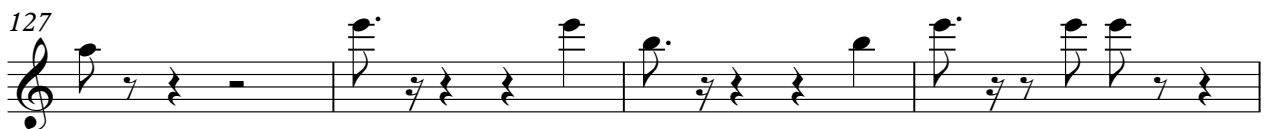

131

STRINGS

Andreas Martin - Nur Bei Dir 2

♩ = 120,000000

6

14

22

30

38

46

54

62

68

9

81

88

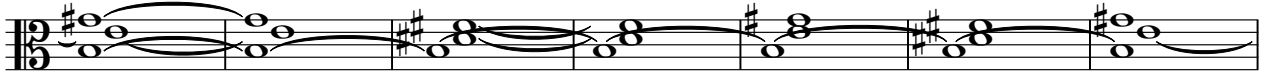

95

103

110

119

128

132

