

Andy Borg - Liebe Total 2

♩ = 120,000000

Jazz Guitar

Jazz Guitar

Electric Guitar

5-string Electric Bass

Soprano

Synth Brass

Tape Sampler Keyboard [Strings]

FX 5 (Brightness)

Viola

♩ = 120,000000

9

Perc.

J. Gtr.

J. Gtr.

E. Gtr.

E. Bass

S.

Syn. Br.

Tape Smp. Str.

FX 5

Vln.

14

Perc.

J. Gtr.

J. Gtr.

E. Gtr.

E. Bass

Syn. Br.

Tape Smp. Str.

19

Perc.

J. Gtr.

J. Gtr.

E. Gtr.

E. Bass

Syn. Br.

Tape Smp. Str

24

Perc.

J. Gtr.

J. Gtr.

E. Bass

Syn. Br.

Tape Smp. Str

FX 5

Vla.

28

Perc.

J. Gtr.

J. Gtr.

E. Gtr.

E. Bass

Tape Smp. Str

FX 5

Vla.

32

Perc.

J. Gtr.

J. Gtr.

E. Gtr.

E. Bass

Tape Smp. Str

FX 5

Vla.

36

Perc.

J. Gtr.

J. Gtr.

E. Gtr.

E. Bass

Tape Smp. Str.

FX 5

Vla.

3

40

Perc.

J. Gtr.

J. Gtr.

E. Gtr.

E. Bass

Tape Smp. Str.

FX 5

Vla.

44

Perc.

J. Gtr.

J. Gtr.

E. Gtr.

E. Bass

Tape Smp. Str

FX 5

Vla.

48

Perc.

J. Gtr.

J. Gtr.

E. Gtr.

E. Bass

Tape Smp. Str

FX 5

Vla.

52

Perc.

J. Gtr.

J. Gtr.

E. Gtr.

E. Bass

S.

Syn. Br.

Tape Smp. Str

56

Perc.

J. Gtr.

J. Gtr.

E. Gtr.

E. Bass

S.

Syn. Br.

Tape Smp. Str

61

Perc.

J. Gtr.

J. Gtr.

E. Gtr.

E. Bass

S.

Syn. Br.

Tape Smp. Str.

FX 5

Vla.

65

Perc.

J. Gtr.

J. Gtr.

E. Gtr.

E. Bass

Tape Smp. Str.

FX 5

Vla.

69 Perc. J. Gtr. J. Gtr. E. Gtr. E. Bass

Tape Smp. Str. FX 5 Vla.

73 Perc. J. Gtr. J. Gtr. E. Gtr. E. Bass

Tape Smp. Str. FX 5 Vla.

77

Perc.

J. Gtr.

J. Gtr.

E. Gtr.

E. Bass

Tape Smp. Str

FX 5

Vla.

81

Perc.

J. Gtr.

J. Gtr.

E. Gtr.

E. Bass

Syn. Br.

Tape Smp. Str

Vla.

85

88

92

Perc.

J. Gtr.

J. Gtr.

E. Gtr.

E. Bass

Tape Smp. Str.

FX 5

Vla.

96

Perc.

J. Gtr.

J. Gtr.

E. Gtr.

E. Bass

Tape Smp. Str.

FX 5

Vla.

100

Perc.

J. Gtr.

J. Gtr.

E. Gtr.

E. Bass

Tape Smp. Str

FX 5

Vla.

104

Perc.

J. Gtr.

J. Gtr.

E. Gtr.

E. Bass

Tape Smp. Str

FX 5

Vla.

107

Perc.

J. Gtr.

J. Gtr.

E. Gtr.

E. Bass

Tape Smp. Str

FX 5

Vla.

111

Perc.

J. Gtr.

J. Gtr.

E. Gtr.

E. Bass

Tape Smp. Str

FX 5

Vla.

115

Perc.

J. Gtr.

J. Gtr.

E. Gtr.

E. Bass

Tape Smp. Str

FX 5

Vla.

3

119

Perc.

J. Gtr.

J. Gtr.

E. Gtr.

E. Bass

Tape Smp. Str

FX 5

Vla.

122

Perc.

J. Gtr.

J. Gtr.

E. Gtr.

E. Bass

Tape Smp. Str

FX 5

Vla.

Andy Borg - Liebe Total 2

Percussion

♩ = 120,000000
8

12

16

20

24

27

29

31

33

35

V.S.

37

39

41

43

45

48

52

56

60

63

65

67

69

71

73

75

77

79

81

83

V.S.

Percussion

105

107

109

111

113

115

117

119

121

123

♩ = 120,000000

11

15

19

23

27

31

35

39

43

47

51

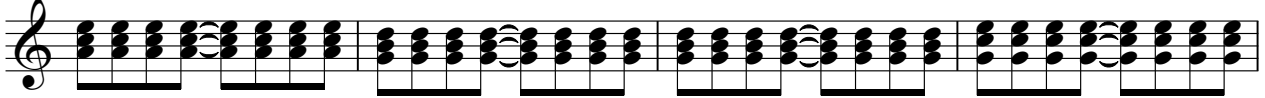

55

59

63

67

71

75

79

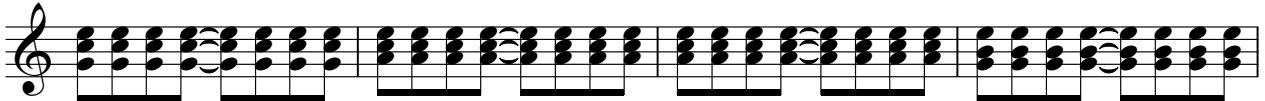

83

87

91

95

99

103

107

111

115

119

122

125

2

♩ = 120,000000

9

13

17

21

25

30

34

38

42

46

50

54

58

63

67

71

75

79

83

87

91

95

99

103

107

111

115

119

122

125

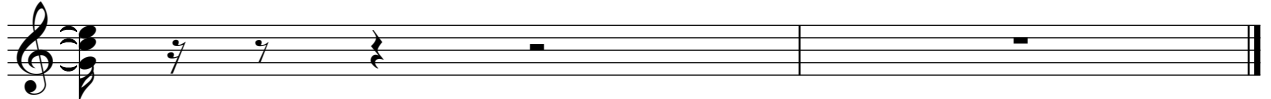

Andy Borg - Liebe Total 2

Electric Guitar

♩ = 120,000000

9

13 5 8

28

32

36

40

44

48

53

56

100

104

107

111

115

119

122

125

Andy Borg - Liebe Total 2

5-string Electric Bass

♩ = 120,000000

3

10

14

18

22

26

30

34

38

42

V.S.

46

50

54

58

62

66

70

74

78

82

86

90

94

98

102

106

110

114

118

121

V.S.

125

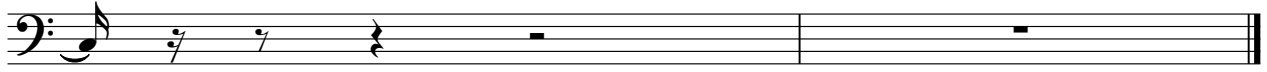

Andy Borg - Liebe Total 2

Soprano

♩ = 120,000000

3

10

42

57

63

125

2

Andy Borg - Liebe Total 2

Synth Brass

♩ = 120,000000

3

9

5

19

5

28

24

5

60

20

83

2

87

37

2

Tape Sampler Keyboard [Strings] Andy Borg - Liebe Total 2

♩ = 120,000000

3

3

11

20

29

38

47

V.S.

56

65

74

83

92

101

110

118

125

2

♩ = 120,000000

2

8

15

27

32

37

42

16

62

67

73

77

8

87

91

96

101

106

111

117

121

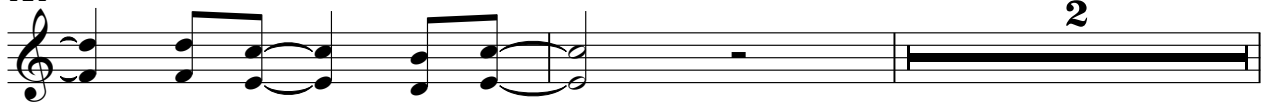

125

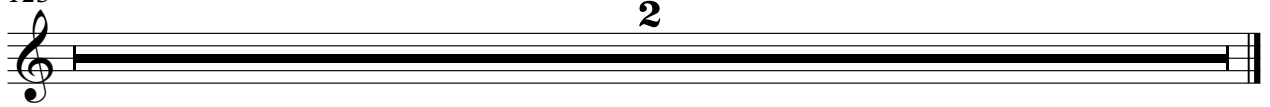

Andy Borg - Liebe Total 2

Viola

♩ = 120,000000

2

9

15

29

34

40

45

16

65

70

75

