

Anya Rorro - So Nos Resta Viver

♩ = 125,000000

Piccolo

Flute

Harmonica

Drums

Clean Gt

Sitar

Ac. Bass

Bandon

Celesta

Slow String

Fantasia

Warm Pad

Voice Oohs

♩ = 125,000000

Voice Oohs

7

Piccolo
Flute
Drums
Clean Gt
Sitar
Ac. Bass
Celesta
Slow String
Fantasia
Warm Pad

14

Piccolo
Flute
Drums
Clean Gt
Ac. Bass
Celesta
Slow String

20

Piccolo

Flute

Drums

Clean Gt

Ac. Bass

Celesta

Slow String

27

Piccolo

Flute

Drums

Clean Gt

Ac. Bass

Celesta

Slow String

34

Piccolo
Flute
Drums
Clean Gt
Sitar
Ac. Bass
Celesta
Slow String
Fantasia

41

Piccolo
Flute
Drums
Clean Gt
Sitar
Ac. Bass
Slow String
Fantasia
Warm Pad

48

Harmonica

Drums

Clean Gt

Sitar

Ac. Bass

Bandon

Celesta

Slow String

Fantasia

Warm Pad

55

Harmonica

Drums

Clean Gt

Ac. Bass

Bandon

Celesta

Warm Pad

61

Harmonica

Drums

Clean Gt

Ac. Bass

Bandoneon

Celesta

Warm Pad

Voice Oohs

Voice Oohs

67

Drums

Clean Gt

Ac. Bass

Celesta

Warm Pad

Voice Oohs

Voice Oohs

73

Drums

Clean Gt

Sitar

Ac. Bass

Celesta

Fantasia

Warm Pad

Voice Oohs

Voice Oohs

80

Drums

Clean Gt

Sitar

Ac. Bass

Slow String

Fantasia

Warm Pad

Voice Oohs

Voice Oohs

86

Drums

Clean Gt

Sitar

Ac. Bass

Slow String

Fantasia

Warm Pad

90

Drums

Clean Gt

Sitar

Ac. Bass

Slow String

Fantasia

Warm Pad

Angela Rorro - So Nos Resta Viver

Piccolo

♩ = 125,000000

9

14

19

24

29

34

40

43

50

Angela Rorro - So Nos Resta Viver

Flute

♩ = 125,000000

9

14

19

24

29

34

40

43

50

Angela Rorro - So Nos Resta Viver

Harmonica

♩ = 125,000000

50

54

59

32

Angela Rorro - So Nos Resta Viver

Drums

♩ = 125,000000

V.S.

2

Drums

60

66

72

78

83

88

Angela Rorro - So Nos Resta Viver

Clean Gt

♩ = 125,000000

7

13

19

25

31

37

43

48

54

V.S.

60

66

72

78

84

89

Angela Rorro - So Nos Resta Viver

Sitar

♩ = 125,000000

7 25

36 2

44

49 25

78 2

85

89 2

Angela Rorro - So Nos Resta Viver

Ac. Bass

♩ = 125,000000

7

13

19

25

31

37

43

49

55

V.S.

2

Ac. Bass

61

67

73

79

85

89

Angela Rorro - So Nos Resta Viver

Bandeon

♩ = 125,000000

50

54

59

32

Angela Rorro - So Nos Resta Viver

Celesta

♩ = 125,000000

9

14

19

26

32

16

51

56

61

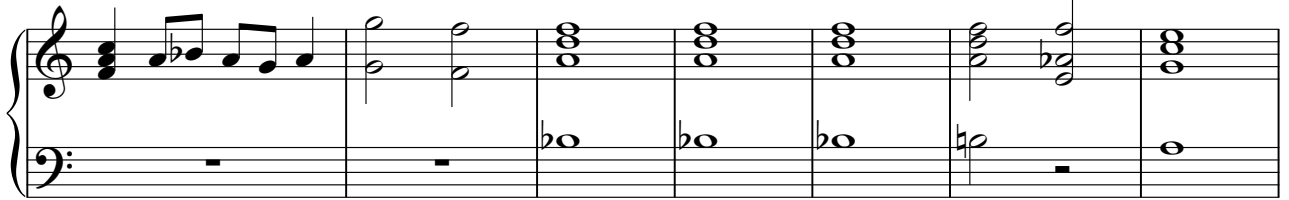

68

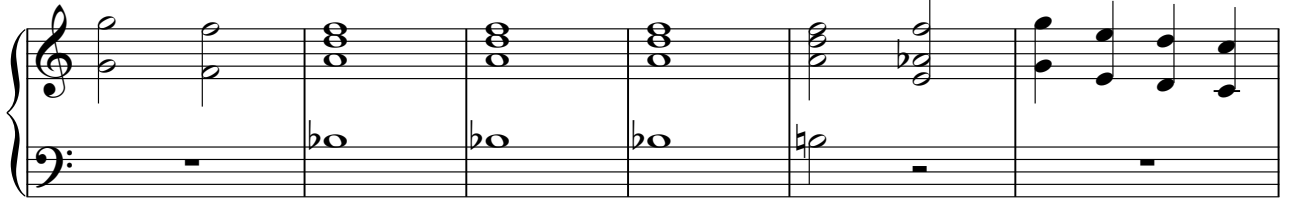

74

Angela Rorro - So Nos Resta Viver

Slow String

♩ = 125,000000

10

19

27

35

44

51 **33**

87 **2**

Angela Rorro - So Nos Resta Viver

Fantasia

♩ = 125,000000

7

25

36

2

44

49

25

78

2

85

89

2

Angela Rorro - So Nos Resta Viver

Warm Pad

♩ = 125,000000

9

33

48

56

64

71

78

86

2

Angela Rorro - So Nos Resta Viver

Voice Oohs

♩ = 125,000000

62

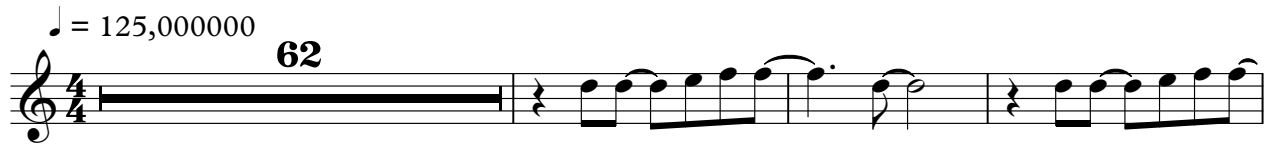

66

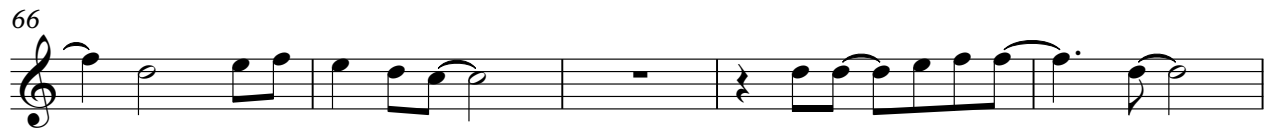

71

76

82

9

Angela Rorro - So Nos Resta Viver

Voice Oohs

♩ = 125,000000

62

66

71

76

82

9
