

Angelica - Pare Maos Ao Alto

♩ = 121,001892 ♩ = 121,001892

♩ = 121,001892 ♩ = 121,001892

5

Perc.

E. Gtr.

E. Bass

Lead 4

8

B. Bottle

B. Bottle

Perc.

E. Gtr.

E. Bass

Lead 4

11

B. Bottle

B. Bottle

Perc.

E. Gtr.

E. Bass

Lead 4

14

B. Bottle

B. Bottle

Perc.

E. Gtr.

E. Bass

Lead 4

FX 5

17

B. Bottle

B. Bottle

Perc.

Flex.

E. Gtr.

E. Bass

Lead 4

FX 5

19

B. Bottle

B. Bottle

Perc.

Flex.

E. Gtr.

E. Bass

Lead 4

FX 5

21

B. Bottle

B. Bottle

Perc.

Flex.

E. Gtr.

E. Bass

Lead 4

FX 5

23

B. Bottle

Perc.

Flex.

E. Gtr.

E. Bass

Lead 4

FX 5

25

Perc.

E. Gtr.

E. Bass

Lead 4

FX 5

27

A. Fl.
Perc.
Flex.
Flex.
E. Gtr.
E. Bass
Lead 4
Lead 8

29

A. Fl.
Perc.
Flex.
E. Gtr.
E. Bass
Lead 8

31

A. Fl.

Perc.

Flex.

E. Gtr.

E. Bass

Lead 8

33

A. Fl.

Perc.

Flex.

E. Gtr.

E. Bass

Lead 8

35

A. Fl.

Perc.

Flex.

E. Gtr.

E. Bass

Lead 8

37

A. Fl.

Perc.

Flex.

E. Gtr.

E. Bass

Lead 8

39

B. Bottle

B. Bottle

A. Fl.

Perc.

Flex.

E. Gtr.

E. Bass

Lead 4

Lead 8

FX 5

41

B. Bottle

B. Bottle

Perc.

Flex.

E. Gtr.

E. Bass

Lead 4

FX 5

43

B. Bottle

B. Bottle

Perc.

Flex.

E. Gtr.

E. Bass

Lead 4

FX 5

45

B. Bottle

B. Bottle

Perc.

Flex.

E. Gtr.

E. Bass

Lead 4

FX 5

47

B. Bottle

Perc.

Flex.

E. Gtr.

E. Bass

Lead 4

FX 5

49

Perc.

E. Gtr.

E. Bass

Lead 4

FX 5

51

A. Fl.

Perc.

Flex.

Flex.

E. Gtr.

E. Bass

Lead 4

Lead 8

53

A. Fl.

Perc.

Flex.

E. Gtr.

E. Bass

Lead 8

55

A. Fl.

Perc.

Flex.

E. Gtr.

E. Bass

Lead 8

57

A. Fl.

Perc.

Flex.

E. Gtr.

E. Bass

Lead 8

59

A. Fl.

Perc.

Flex.

E. Gtr.

E. Bass

Lead 8

61

A. Fl.

Perc.

Flex.

E. Gtr.

E. Bass

Lead 8

63

B. Bottle

B. Bottle

A. Fl.

Perc.

Flex.

E. Gtr.

E. Bass

Lead 4

Lead 8

FX 5

66

B. Bottle

Perc.

Flex.

E. Gtr.

E. Bass

Lead 4

FX 5

68

B. Bottle

B. Bottle

Perc.

Flex.

E. Gtr.

E. Bass

Lead 4

FX 5

71

B. Bottle

Perc.

Flex.

E. Gtr.

E. Bass

Lead 4

FX 5

73

Perc.

E. Gtr.

E. Bass

Lead 4

FX 5

75

A. Fl.

Perc.

Flex.

E. Gtr.

E. Bass

Perc. Organ

Lead 4

77

A. Fl.

Perc.

E. Gtr.

E. Bass

Perc. Organ

Seash.

Gun.

79

A. Fl.

Perc.

E. Gtr.

E. Bass

Perc. Organ

Seash.

Gun.

81

A. Fl.

Perc.

Vib.

E. Gtr.

E. Bass

Perc. Organ

83

A. Fl.

Perc.

Flex.

E. Gtr.

E. Bass

Perc. Organ

86

A. Fl.

Perc.

Flex.

E. Gtr.

E. Bass

89

B. Bottle

B. Bottle

A. Fl.

Perc.

Flex.

E. Gtr.

E. Bass

Lead 4

FX 5

91

B. Bottle

B. Bottle

Perc.

Flex.

E. Gtr.

E. Bass

Lead 4

FX 5

93

B. Bottle

Perc.

Flex.

E. Gtr.

E. Bass

Lead 4

FX 5

96

B. Bottle

Perc.

Flex.

Flex.

E. Gtr.

E. Bass

Lead 4

Lead 8

FX 5

99

Perc.

Flex.

E. Gtr.

E. Bass

Lead 8

Seash.

Gun.

101

Perc.

Flex.

E. Gtr.

E. Bass

Lead 8

Seash.

Gun.

6

♯

103

Perc.

Flex.

E. Gtr.

E. Bass

Lead 8

Seash.

Gun.

106

B. Bottle

B. Bottle

Perc.

Flex.

E. Gtr.

E. Bass

Lead 4

FX 5

109

B. Bottle

B. Bottle

Perc.

Flex.

E. Gtr.

E. Bass

Lead 4

FX 5

112

B. Bottle

B. Bottle

Perc.

Flex.

E. Gtr.

E. Bass

Lead 4

FX 5

115

B. Bottle

B. Bottle

Perc.

Flex.

E. Gtr.

E. Bass

Lead 4

FX 5

117

$\text{♩} = 112,000893$ $\text{♩} = 105,001572$ $\text{♩} = 95,00100000$

B. Bottle

B. Bottle

Perc.

Flex.

E. Gtr.

E. Bass

Lead 4

FX 5

$\text{♩} = 112,000893$ $\text{♩} = 105,001572$ $\text{♩} = 95,00100000$

Blown Bottle

Angelica - Pare Maos Ao Alto

♩ = 121,001892 ♩ = 121,001892

2 3

10

14

18

22 16

41

45 16

64

68

71 18

Blown Bottle

90

94

108

112

115

$\text{♩} = 112,000893 \neq 105,001572$

118 $\text{♩} = 40,000000$

Blown Bottle

Angelica - Pare Maos Ao Alto

♩ = 121,001892 ♩ = 121,001892

2 3

10 2

17 2 18

40 2

46 18 2

69 20

92 14 2

111 2

118 ♩ = 40,000000

Angelica - Pare Maos Ao Alto

Alto Flute

♩ = 121,001892 ♩ = 121,001892

2 23

29

34

39 12

54

58

63 12

78

83

88 27

♩ = 121,001892

2

Alto Flute

118  = 40,000000

Angelica - Pare Maos Ao Alto

Percussion

♩ = 121,001892 ♩ = 121,001892

5

8

11

14

17

20

23

26

29

V.S.

32

35

38

41

44

47

50

53

56

59

62

65

68

71

74

77

80

83

86

89

V.S.

92

95

98

100

102

105

108

111

114

116

118 ♩ = 40,000000

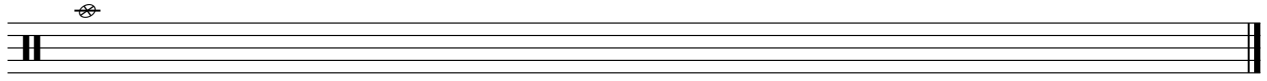

Vibraphone

Angelica - Pare Maos Ao Alto

♩ = 121,001892 ♩ = 121,001892

2 76

81

35

♩ = 121,001892

118

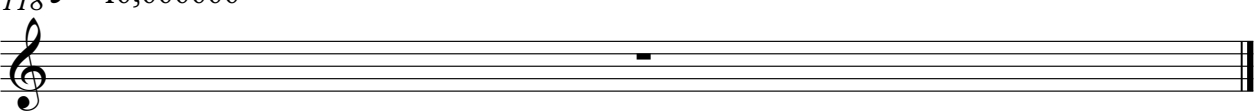

♩ = 40,000000

Angelica - Pare Maos Ao Alto

Flexatone

♩ = 121,001892 ♩ = 121,001892

2 13

20 2 3

28 14 2

47 3 14

66 2

72 3 16

93 3 10

108 2

113 2

118 ♩ = 40,000000

♩ = 112,000852 @ 195,0

Flexatone

Angelica - Pare Maos Ao Alto

♩ = 121,001892 ♩ = 121,001892

2 23

29

33

37 12

52

56

60

64 20

87 8

98

102

105

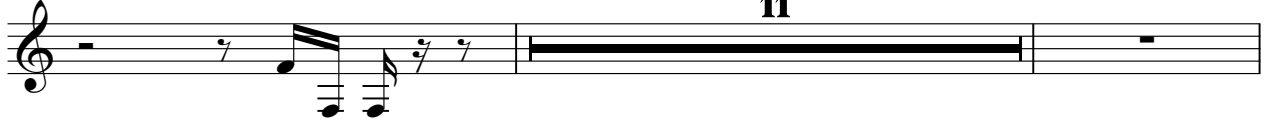

11

♩ = 112,000000 574

118 ♩ = 40,000000

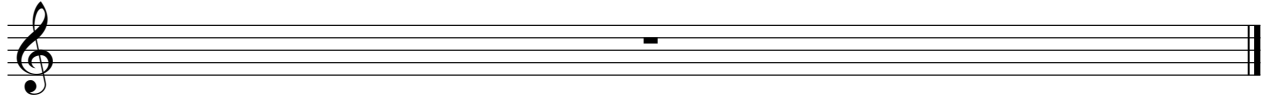

Angelica - Pare Maos Ao Alto

Electric Guitar

♩ = 121,001892 ♩ = 121,001892

2

7

10

13

16

19

22

25

28

30

V.S.

56

58

60

62

64

67

70

73

76

79

112

115

118 ♩ = 40,000000

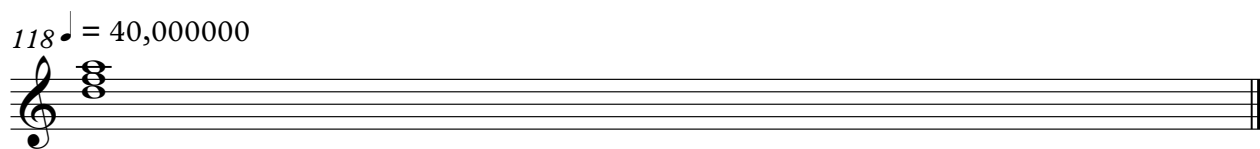

Angelica - Pare Maos Ao Alto

Electric Bass

♩ = 121,001892 ♩ = 121,001892

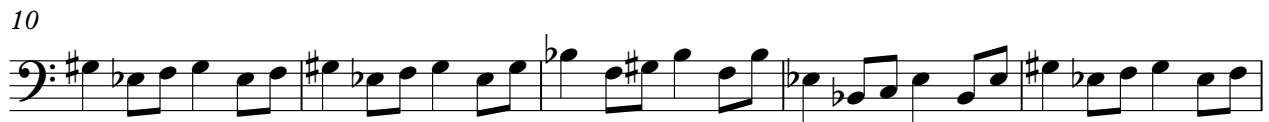
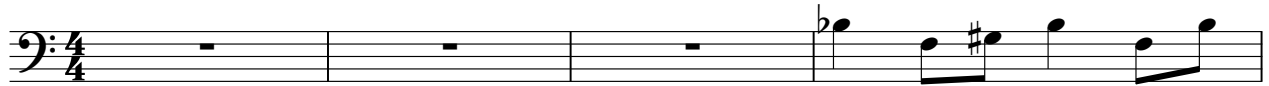

V.S.

50

55

60

65

70

75

80

85

90

95

Angelica - Pare Maos Ao Alto

Lead 4 (Chiff)

♩ = 121,001892 ♩ = 121,001892

2

5

7

10

12

15

18

20

23

25

V.S.

27

41

43

46

48

50

64

67

70

72

74 14

90

93

96 8

106

109

112

115 ♩ = 112,000000 15 03,001

118 ♩ = 40,000000

Angelica - Pare Maos Ao Alto

Lead 8 (Bass + Lead)

♩ = 121,001892 ♩ = 121,001892

2 23

29

32

35

38 12

53

56

59

62 34

2

Lead 8 (Bass + Lead)

98

101

104

♩ = 111,05,08137

118 ♩ = 40,000000

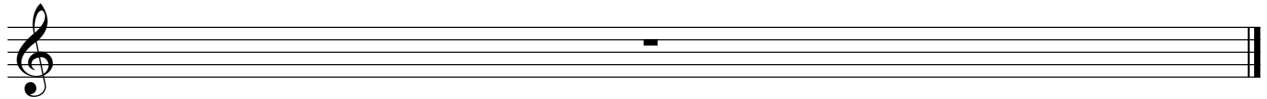

♩ = 121,001892 ♩ = 121,001892

2 11

17

21

25 13

41

45

49 13

65

69

73 15

90

95

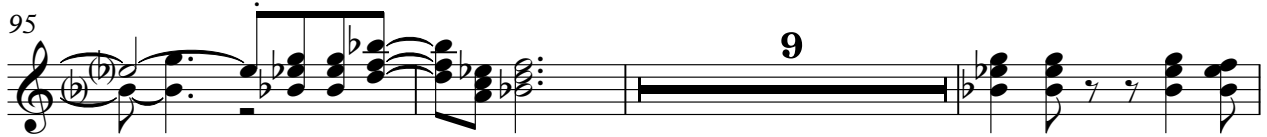

107

111

115

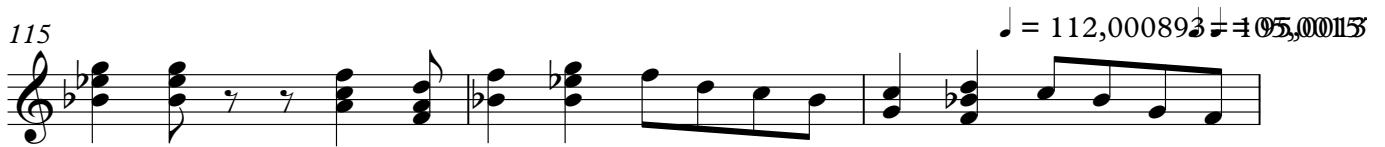

118 ♩ = 40,000000

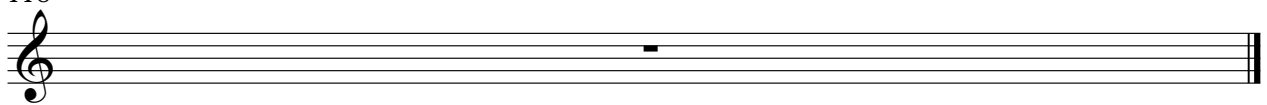

♩ = 121,001892 ♩ = 121,001892

4/4 2 72 7

79

20

103

12

♩ = 121,001892 ♩ = 121,001892

118 ♩ = 40,000000

Gunshot

Angelica - Pare Maos Ao Alto

♩ = 121,001892 ♩ = 121,001892

4/4

2

72

#0.

78

3

20

#0.

102

11

#0.

#0.

♩ = 121,001892

118 ♩ = 40,000000