

# The Animals - House Of The Rising Sun

0.0"  
1.1,00  
The Animals - House Of The Rising Sun

♩ = 115,000031

Tenor Sax (Melody)

Standard Drumkit

Clean Electric Guitar

Electric Bass Fingered

Pipe Organ

Hammond Organ

♩ = 115,000031

6

Clean Electric Guitar

9

Tenor Sax (Melody)

Clean Electric Guitar

12

♩ = 110,000107

Tenor Sax (Melody)

Standard Drumkit

Clean Electric Guitar

Electric Bass Fingered

15

Tenor Sax (Melody)

Standard Drumkit

Clean Electric Guitar

Electric Bass Fingered

18

Tenor Sax (Melody)

Standard Drumkit

Clean Electric Guitar

Electric Bass Fingered

21

Tenor Sax (Melody)

Standard Drumkit

Clean Electric Guitar

Electric Bass Fingered

24

Tenor Sax (Melody)

Standard Drumkit

Clean Electric Guitar

Electric Bass Fingered

Pipe Organ

Hammond Organ

27

Standard Drumkit

Clean Electric Guitar

Electric Bass Fingered

Pipe Organ

Hammond Organ

30

Standard Drumkit

Clean Electric Guitar

Electric Bass Fingered

Pipe Organ

Hammond Organ

32

Tenor Sax (Melody)

Standard Drumkit

Clean Electric Guitar

Electric Bass Fingered

Pipe Organ

Hammond Organ

34

Tenor Sax (Melody)

Standard Drumkit

Clean Electric Guitar

Electric Bass Fingered

Pipe Organ

Hammond Organ

37

Tenor Sax (Melody)

Standard Drumkit

Clean Electric Guitar

Electric Bass Fingered

Pipe Organ

Hammond Organ

40

Tenor Sax (Melody)

Standard Drumkit

Clean Electric Guitar

Electric Bass Fingered

Pipe Organ

Hammond Organ

43

Tenor Sax (Melody)

Standard Drumkit

Clean Electric Guitar

Electric Bass Fingered

Pipe Organ

Hammond Organ

46

Tenor Sax (Melody)

Standard Drumkit

Clean Electric Guitar

Electric Bass Fingered

Pipe Organ

Hammond Organ

49

Standard Drumkit

Clean Electric Guitar

Electric Bass Fingered

Pipe Organ

Hammond Organ

51

Standard Drumkit

Clean Electric Guitar

Electric Bass Fingered

Pipe Organ

Hammond Organ

53

Standard Drumkit

Clean Electric Guitar

Electric Bass Fingered

Pipe Organ

Hammond Organ

55

Tenor Sax (Melody)

Standard Drumkit

Clean Electric Guitar

Electric Bass Fingered

Pipe Organ

Hammond Organ

58

Tenor Sax (Melody)

Standard Drumkit

Clean Electric Guitar

Electric Bass Fingered

Pipe Organ

Hammond Organ

61

Tenor Sax (Melody)

Standard Drumkit

Clean Electric Guitar

Electric Bass Fingered

Pipe Organ

Hammond Organ

64

Tenor Sax (Melody)

Standard Drumkit

Clean Electric Guitar

Electric Bass Fingered

Pipe Organ

Hammond Organ

67

Tenor Sax (Melody)

Standard Drumkit

Clean Electric Guitar

Electric Bass Fingered

Pipe Organ

Hammond Organ

70  $\text{♩} = 110,000107$

Tenor Sax (Melody)

Standard Drumkit

Clean Electric Guitar

Electric Bass Fingered

Pipe Organ

Hammond Organ

$\text{♩} = 110,000107$

72

Standard Drumkit

Clean Electric Guitar

Electric Bass Fingered

Pipe Organ

Hammond Organ

74  $\text{♩} = 115,000031$

Standard Drumkit

Clean Electric Guitar

Electric Bass Fingered

Pipe Organ

Hammond Organ

76

Standard Drumkit

Clean Electric Guitar

Electric Bass Fingered

Pipe Organ

Hammond Organ

78

Standard Drumkit

Clean Electric Guitar

Electric Bass Fingered

Pipe Organ

Hammond Organ

81

Standard Drumkit

Clean Electric Guitar

Electric Bass Fingered

Pipe Organ

Hammond Organ

84

Standard Drumkit

Clean Electric Guitar

Electric Bass Fingered

Pipe Organ

Hammond Organ

87

Standard Drumkit

Clean Electric Guitar

Electric Bass Fingered

Pipe Organ

Hammond Organ

90

Standard Drumkit

Clean Electric Guitar

Electric Bass Fingered

Pipe Organ

Hammond Organ

93

Standard Drumkit

Clean Electric Guitar

Electric Bass Fingered

Pipe Organ

Hammond Organ

96

Standard Drumkit

Clean Electric Guitar

Electric Bass Fingered

Pipe Organ

Hammond Organ

99

$\text{♩} = 110,000107$

Tenor Sax (Melody)

Standard Drumkit

Clean Electric Guitar

Electric Bass Fingered

Pipe Organ

Hammond Organ

$\text{♩} = 110,000107$

102

Tenor Sax (Melody)

Standard Drumkit

Clean Electric Guitar

Electric Bass Fingered

Pipe Organ

Hammond Organ

105

Tenor Sax (Melody)

Standard Drumkit

Clean Electric Guitar

Electric Bass Fingered

Pipe Organ

Hammond Organ

108

Tenor Sax (Melody)

Standard Drumkit

Clean Electric Guitar

Electric Bass Fingered

Pipe Organ

Hammond Organ

111

Tenor Sax (Melody)

Standard Drumkit

Clean Electric Guitar

Electric Bass Fingered

Pipe Organ

Hammond Organ

♩ = 110,000107

114

Tenor Sax (Melody)

Standard Drumkit

Clean Electric Guitar

Electric Bass Fingered

Pipe Organ

Hammond Organ

♩ = 110,000107

116

Standard Drumkit

Clean Electric Guitar

Electric Bass Fingered

Pipe Organ

Hammond Organ

118  $\text{♩} = 115,000031$

Standard Drumkit

Clean Electric Guitar

Electric Bass Fingered

Pipe Organ

Hammond Organ

120

Tenor Sax (Melody)

Standard Drumkit

Clean Electric Guitar

Electric Bass Fingered

Pipe Organ

Hammond Organ

123

Tenor Sax (Melody)

Standard Drumkit

Clean Electric Guitar

Electric Bass Fingered

Pipe Organ

Hammond Organ

126

Tenor Sax (Melody)

Standard Drumkit

Clean Electric Guitar

Electric Bass Fingered

Pipe Organ

Hammond Organ

129

132

Tenor Sax (Melody)

Standard Drumkit

Clean Electric Guitar

Electric Bass Fingered

Pipe Organ

Hammond Organ

135

Tenor Sax (Melody)

Standard Drumkit

Clean Electric Guitar

Electric Bass Fingered

Pipe Organ

Hammond Organ

137

Standard Drumkit

Clean Electric Guitar

Electric Bass Fingered

Pipe Organ

Hammond Organ

140

Standard Drumkit

Clean Electric Guitar

Electric Bass Fingered

Pipe Organ

Hammond Organ

143

♩ = 115,000031

Tenor Sax (Melody)

Standard Drumkit

Clean Electric Guitar

Electric Bass Fingered

Pipe Organ

Hammond Organ

♩ = 115,000031

146

Tenor Sax (Melody)

Standard Drumkit

Clean Electric Guitar

Electric Bass Fingered

Pipe Organ

Hammond Organ

149

Tenor Sax (Melody)

Standard Drumkit

Clean Electric Guitar

Electric Bass Fingered

Pipe Organ

Hammond Organ

152

Tenor Sax (Melody)

Standard Drumkit

Clean Electric Guitar

Electric Bass Fingered

Pipe Organ

Hammond Organ

155

Tenor Sax (Melody)

Standard Drumkit

Clean Electric Guitar

Electric Bass Fingered

Pipe Organ

Hammond Organ

158

Tenor Sax (Melody)

Standard Drumkit

Clean Electric Guitar

Electric Bass Fingered

Pipe Organ

Hammond Organ

161

Standard Drumkit

Clean Electric Guitar

Electric Bass Fingered

Pipe Organ

Hammond Organ

164  $\text{♩} = 110,000107$   $\text{♩} = 109,000145$  35

Standard Drumkit

Clean Electric Guitar

Electric Bass Fingered

Pipe Organ

Hammond Organ

$\text{♩} = 110,000107$   $\text{♩} = 109,000145$

167  $\text{♩} = 106,000137$

Standard Drumkit

Clean Electric Guitar

Electric Bass Fingered

Pipe Organ

Hammond Organ

$\text{♩} = 106,000137$

♩ = 93,000038  
174

Standard Drumkit

Clean Electric Guitar

Electric Bass Fingered

Pipe Organ

Hammond Organ

Tenor Sax (Melody)

The Animals - House Of The Rising Sun

♩ = 115,000031                      ♩ = 110,000107

**10**

16

23                      **6**

34

40

46                      **6**

57

63

69                      ♩ = 110,000107                      **3**                      ♩ = 115,000031                      **25**                      ♩ = 110,000107

101

Tenor Sax (Melody)

108

114 ♩ = 110,000107      ♩ = 115,000031

3      3

124

131

137 ♩ = 115,000031

6

148

155 ♩ = 110,000107

5      2

166 ♩ = 109,000145   ♩ = 106,000137   ♩ = 102,000110   ♩ = 96,000090   ♩ = 89,000073   ♩ = 82,000058

2      2      4

Standard Drumkit

The Animals - House Of The Rising Sun

♩ = 115,000031

♩ = 110,000107

8

14

19

24

29

34

39

44

49

54

V.S.

Standard Drumkit

59

64

69

$\text{♩} = 110,000107$

74

$\text{♩} = 115,000031$

79

84

89

94

99

$\text{♩} = 110,000107$

104

109

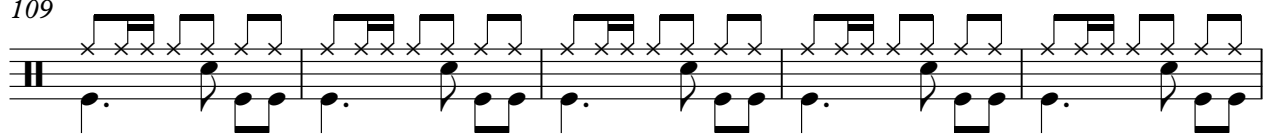

114

$\text{♩} = 110,000107$   $\text{♩} = 115,000031$

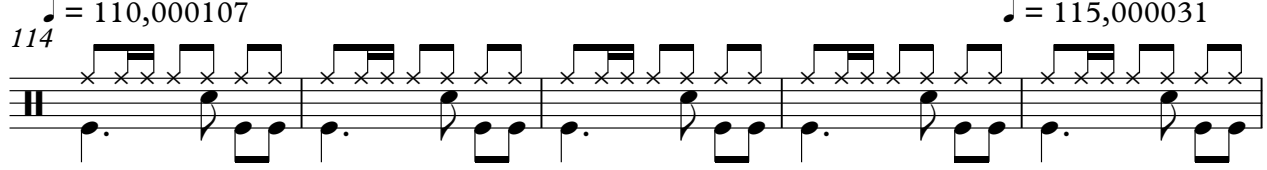

119

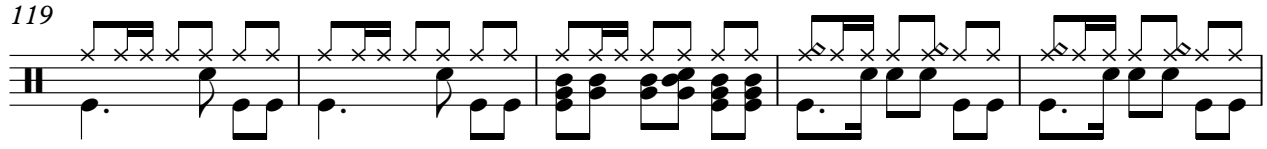

124

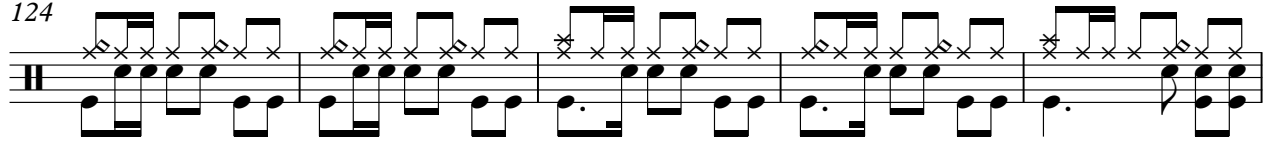

129

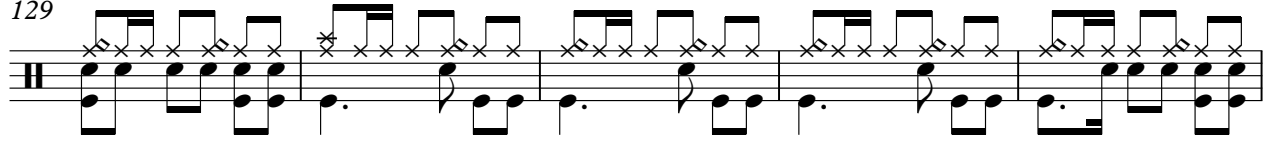

134

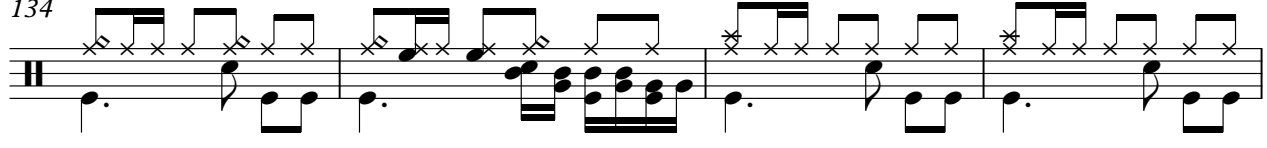

138

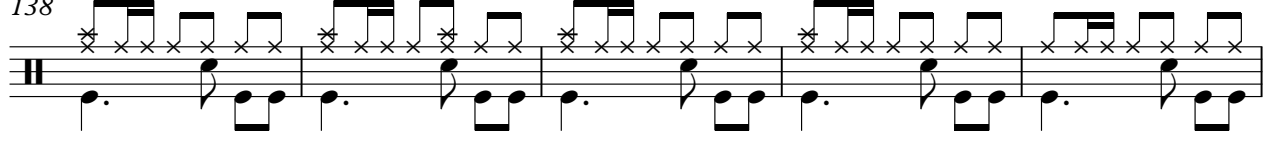

143

$\text{♩} = 115,000031$

147

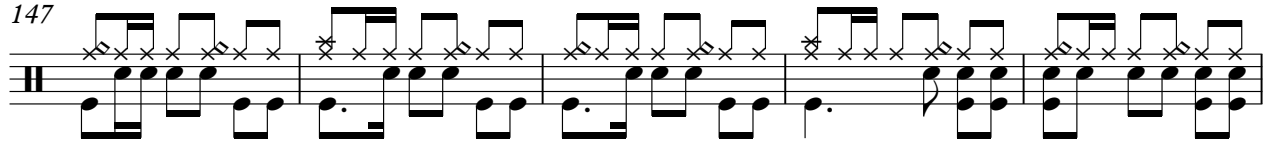

152

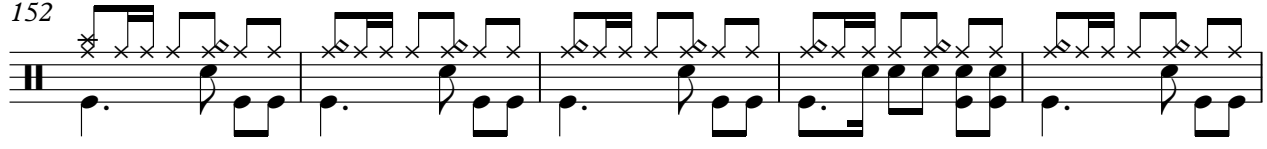

V.S.

Standard Drumkit

157

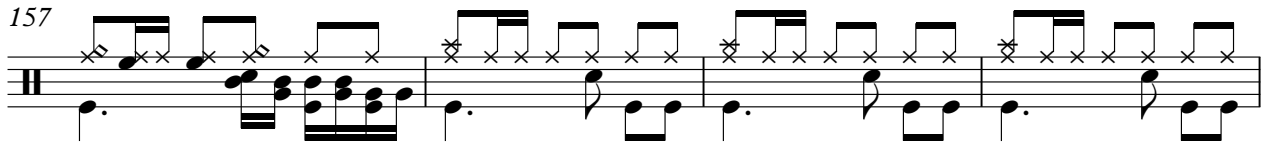

161

$\text{♩} = 110,000107$

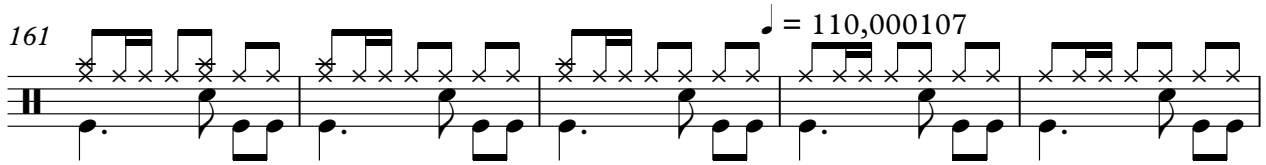

166

$\text{♩} = 109,000145$        $\text{♩} = 106,000137$        $\text{♩} = 102,000053$

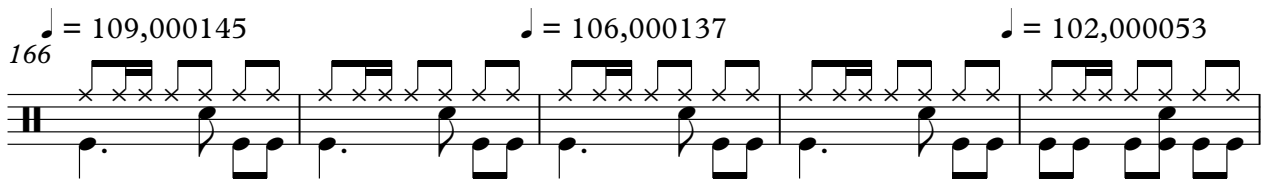

171

$\text{♩} = 98,000145$        $\text{♩} = 96,000000$        $\text{♩} = 89,000038$        $\text{♩} = 48,000000$

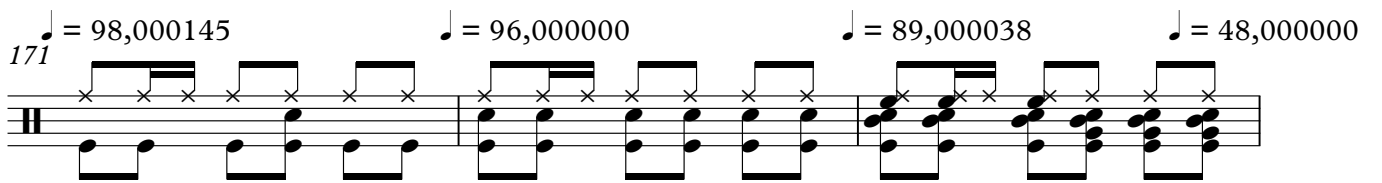

174

$\text{♩} = 89,000038$

6      6      6

# The Animals - House Of The Rising Sun

Clean Electric Guitar

♩ = 115,000031

3

7

10

♩ = 110,000107

13

16

19

22

25

28

31

V.S.

34

37

40

43

46

49

52

55

58

61

64

67

70 ♩ = 110,000107

73 ♩ = 115,000031

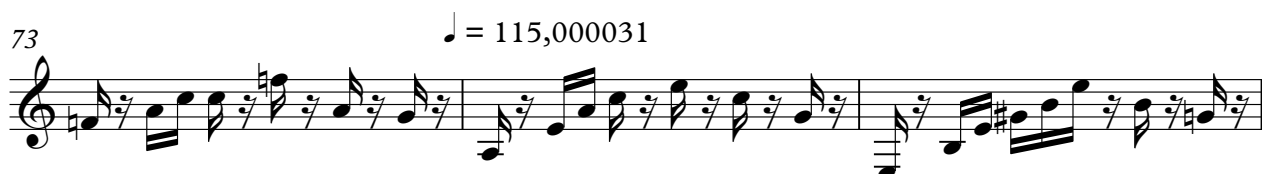

76

79

82

85

88

91

94

97

100 ♩ = 110,000107

103

106

109

112

♩ = 110,000107

115

118 ♩ = 115,000031

121

124

127

130

133

136

139

142

♩ = 115,000031

145

148

151

V.S.

154

157

160

163

167

172

Electric Bass Fingered

The Animals - House Of The Rising Sun

♩ = 115,000031      ♩ = 110,000107

**11**

18

25

31

37

44

51

57

64

♩ = 110,000107

71

♩ = 115,000031

V.S.

77

80

83

86

89

93

96

♩ = 110,000107

101

108

114 ♩ = 110,000107

118 ♩ = 115,000031

122

125

128

131

134

137

140

144 ♩ = 115,000031

147

V.S.

150

153

156

159

162

♩ = 110,000107 ♩ = 109,000145 ♩ = 106,000137

169

♩ = 102,000053 ♩ = 98,000145 ♩ = 96,000000 ♩ = 89,000038 ♩ = 48,000000

174 ♩ = 89,000038

2

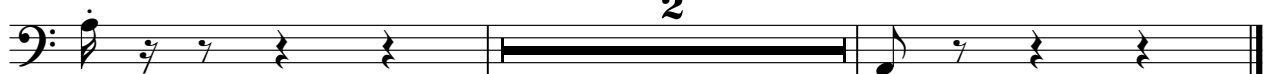

Pipe Organ

The Animals - House Of The Rising Sun

♩ = 115,000031      ♩ = 110,000107

3 8 14

3 8 14

30

33

40

47

51

V.S.

54

60

67

♩ = 110,000107

72

♩ = 115,000031

75

79

84

87

91

94

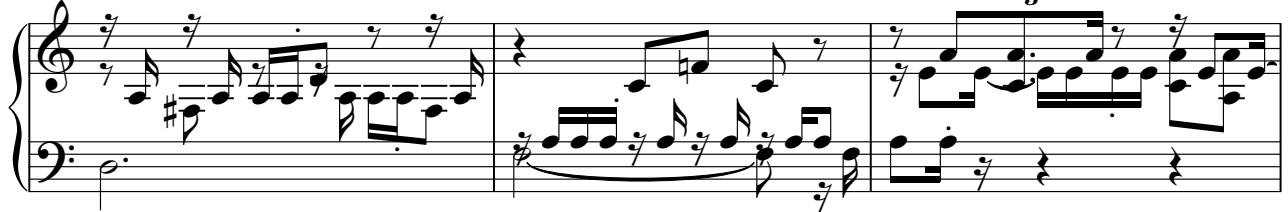

97

♩ = 110,000107

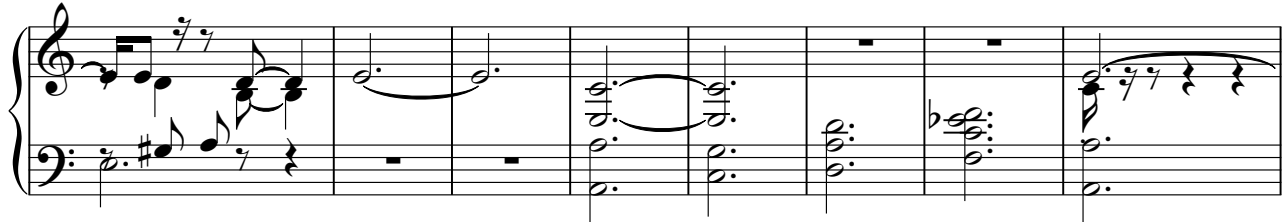

105

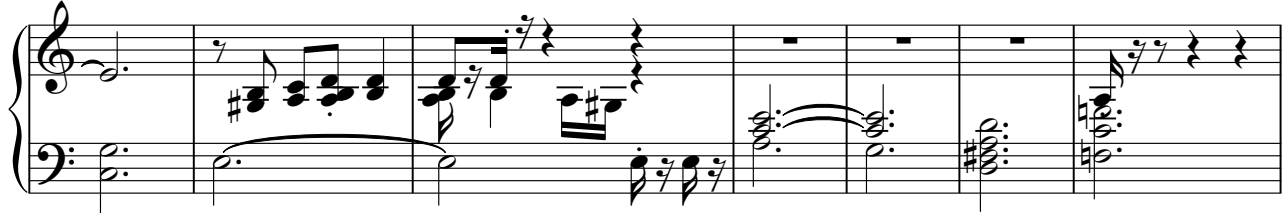

V.S.

Pipe Organ

♩ = 110,000107

112

♩ = 115,000031

116

119

126

133

136

139

143

♩ = 115,000031

151

157

161

♩ = 110,000107

165

♩ = 109,000145

♩ = 106,000137

6

Pipe Organ

♩ = 102,000053

169

171 ♩ = 98,000145

♩ = 96,000000

♩ = 89,000038

♩ = 48,000000

174 ♩ = 89,000038

Hammond Organ

The Animals - House Of The Rising Sun

♩ = 115,000031      ♩ = 110,000107

3      8      14

30

33

39

46

50

V.S.

53

57

64

♩ = 110,000107

71

74 ♩ = 115,000031

78

83

87

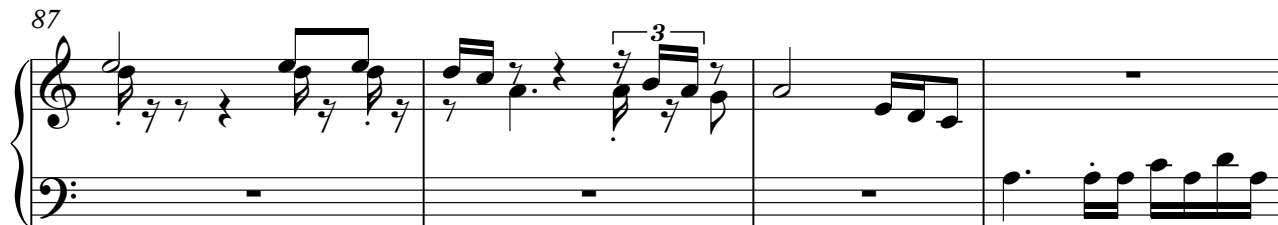

91

94

97

♩ = 110,000107

105

V.S.

Hammond Organ

♩ = 110,000107

112

116

♩ = 115,000031

119

125

133

136

139

143

♩ = 115,000031

151

157

161

♩ = 110,000107

166

♩ = 109,000145

♩ = 106,000137

V.S.

6

Hammond Organ

170 ♩ = 102,000053

♩ = 98,000145

172 ♩ = 96,000000

♩ = 89,000038

♩ = 48,000000

174 ♩ = 89,000038
