

The Animals - House Of The Rising Sun

♩ = 118,999924

Vocal

Vocal +.020

Drums

Doc's GR 30 Rhythm

Doc's GR 30 2

Doc's GR 30 1

Doc's GR 30 E 2

Doc's GR 30 B 2

Doc's GR 30 Rest 2

Acoustic Bass

Doc's GR 30 E

Doc's GR 30 B

Doc's GR 30 Rest

Doc's GR 30 Organ

♩ = 118,999924

7

Drums

Doc's GR 30 2

Doc's GR 30 1

Acoustic Bass

♩ = 118,999924

10

Drums

Doc's GR 30 2

Doc's GR 30 1

Acoustic Bass

13

Drums

Doc's GR 30 2

Doc's GR 30 1

Acoustic Bass

16

Drums

Doc's GR 30 2

Doc's GR 30 1

Acoustic Bass

19

Drums

Doc's GR 30 2

Doc's GR 30 1

Acoustic Bass

22

Drums

Doc's GR 30 2

Doc's GR 30 1

Acoustic Bass

25

Drums

Doc's GR 30 Rhythm

Doc's GR 30 2

Doc's GR 30 1

Acoustic Bass

28

Drums

Doc's GR 30 Rhythm

Doc's GR 30 2

Doc's GR 30 1

Acoustic Bass

31

Drums

Doc's GR 30 Rhythm

Doc's GR 30 2

Doc's GR 30 1

Acoustic Bass

33

Vocal

Vocal +.020

Drums

Doc's GR 30 Rhythm

Doc's GR 30 2

Doc's GR 30 1

Acoustic Bass

35

Vocal

Vocal +.020

Drums

Doc's GR 30 Rhythm

Doc's GR 30 2

Acoustic Bass

38

Vocal

Vocal +.020

Drums

Doc's GR 30 Rhythm

Acoustic Bass

41

Vocal

Vocal +.020

Drums

Doc's GR 30 Rhythm

Acoustic Bass

44

Vocal

Vocal +.020

Drums

Doc's GR 30 Rhythm

Acoustic Bass

46

Vocal

Vocal +.020

Drums

Doc's GR 30 Rhythm

Acoustic Bass

49

Vocal

Vocal +.020

Drums

Doc's GR 30 Rhythm

Acoustic Bass

Doc's GR 30 Organ

52

Vocal

Vocal +.020

Drums

Doc's GR 30 Rhythm

Acoustic Bass

Doc's GR 30 Organ

55

Vocal

Vocal +.020

Drums

Doc's GR 30 Rhythm

Acoustic Bass

Doc's GR 30 Organ

58

Vocal

Vocal +.020

Drums

Doc's GR 30 Rhythm

Acoustic Bass

Doc's GR 30 Organ

61

Vocal

Vocal +.020

Drums

Doc's GR 30 Rhythm

Acoustic Bass

Doc's GR 30 Organ

64

Vocal

Vocal +.020

Drums

Doc's GR 30 Rhythm

Acoustic Bass

Doc's GR 30 Organ

66

Vocal

Vocal +.020

Drums

Doc's GR 30 Rhythm

Doc's GR 30 B 2

Doc's GR 30 Rest 2

Accoustic Bass

Doc's GR 30 B

Doc's GR 30 Rest

Doc's GR 30 Organ

69

Vocal

Vocal +.020

Drums

Doc's GR 30 Rhythm

Accoustic Bass

Doc's GR 30 Organ

72

Vocal

Vocal +.020

Drums

Doc's GR 30 Rhythm

Doc's GR 30 E 2

Doc's GR 30 B 2

Doc's GR 30 Rest 2

Acoustic Bass

Doc's GR 30 E

Doc's GR 30 B

Doc's GR 30 Rest

Doc's GR 30 Organ

75

Vocal

Vocal +.020

Drums

Doc's GR 30 Rhythm

Doc's GR 30 E 2

Doc's GR 30 B 2

Acoustic Bass

Doc's GR 30 E

Doc's GR 30 B

Doc's GR 30 Organ

78

Vocal

Vocal +.020

Drums

Doc's GR 30 Rhythm

Doc's GR 30 E 2

Doc's GR 30 B 2

Doc's GR 30 Rest 2

Acoustic Bass

Doc's GR 30 E

Doc's GR 30 B

Doc's GR 30 Rest

Doc's GR 30 Organ

81

Vocal

Vocal +.020

Drums

Doc's GR 30 Rhythm

Doc's GR 30 E 2

Doc's GR 30 B 2

Doc's GR 30 Rest 2

Acoustic Bass

Doc's GR 30 E

Doc's GR 30 B

Doc's GR 30 Rest

Doc's GR 30 Organ

84

Drums

Doc's GR 30 Rhythm

Doc's GR 30 E 2

Doc's GR 30 B 2

Doc's GR 30 Rest 2

Acoustic Bass

Doc's GR 30 E

Doc's GR 30 B

Doc's GR 30 Rest

Doc's GR 30 Organ

87

Drums

Doc's GR 30 Rhythm

Doc's GR 30 E 2

Doc's GR 30 B 2

Doc's GR 30 Rest 2

Acoustic Bass

Doc's GR 30 E

Doc's GR 30 B

Doc's GR 30 Rest

Doc's GR 30 Organ

90

Vocal

Vocal +.020

Drums

Doc's GR 30 Rhythm

Doc's GR 30 E 2

Doc's GR 30 B 2

Acoustic Bass

Doc's GR 30 E

Doc's GR 30 B

Doc's GR 30 Organ

93

Drums

Doc's GR 30 Rhythm

Doc's GR 30 E 2

Doc's GR 30 B 2

Acoustic Bass

Doc's GR 30 E

Doc's GR 30 B

Doc's GR 30 Organ

96

Drums

Doc's GR 30 Rhythm

Doc's GR 30 E 2

Doc's GR 30 B 2

Doc's GR 30 Rest 2

Acoustic Bass

Doc's GR 30 E

Doc's GR 30 B

Doc's GR 30 Rest

Doc's GR 30 Organ

99

Drums

Doc's GR 30 Rhythm

Doc's GR 30 E 2

Doc's GR 30 B 2

Doc's GR 30 Rest 2

Acoustic Bass

Doc's GR 30 E

Doc's GR 30 B

Doc's GR 30 Rest

Doc's GR 30 Organ

102

Drums

Doc's GR 30 Rhythm

Doc's GR 30 E 2

Doc's GR 30 B 2

Doc's GR 30 Rest 2

Acoustic Bass

Doc's GR 30 E

Doc's GR 30 B

Doc's GR 30 Rest

Doc's GR 30 Organ

105

Drums

Doc's GR 30 Rhythm

Doc's GR 30 B 2

Doc's GR 30 Rest 2

Acoustic Bass

Doc's GR 30 B

Doc's GR 30 Rest

Doc's GR 30 Organ

107

Drums

Doc's GR 30 Rhythm

Doc's GR 30 E 2

Doc's GR 30 B 2

Doc's GR 30 Rest 2

Acoustic Bass

Doc's GR 30 E

Doc's GR 30 B

Doc's GR 30 Rest

Doc's GR 30 Organ

109

Drums

Doc's GR 30 Rhythm

Doc's GR 30 E 2

Doc's GR 30 B 2

Doc's GR 30 Rest 2

Acoustic Bass

Doc's GR 30 E

Doc's GR 30 B

Doc's GR 30 Rest

Doc's GR 30 Organ

112

Vocal

Vocal +.020

Drums

Doc's GR 30 Rhythm

Doc's GR 30 Rest 2

Acoustic Bass

Doc's GR 30 Rest

Doc's GR 30 Organ

115

Vocal

Vocal +.020

Drums

Doc's GR 30 Rhythm

Acoustic Bass

Doc's GR 30 Organ

118

Vocal

Vocal +.020

Drums

Doc's GR 30 Rhythm

Acoustic Bass

Doc's GR 30 Organ

121

Vocal

Vocal +.020

Drums

Doc's GR 30 Rhythm

Acoustic Bass

Doc's GR 30 Organ

124

Vocal

Vocal +.020

Drums

Doc's GR 30 Rhythm

Acoustic Bass

Doc's GR 30 Organ

127

Vocal

Vocal +.020

Drums

Doc's GR 30 Rhythm

Acoustic Bass

Doc's GR 30 Organ

130

Vocal

Vocal +.020

Drums

Doc's GR 30 Rhythm

Acoustic Bass

Doc's GR 30 Organ

133

Vocal

Vocal +.020

Drums

Doc's GR 30 Rhythm

Acoustic Bass

Doc's GR 30 Organ

136

Vocal

Vocal +.020

Drums

Doc's GR 30 Rhythm

Acoustic Bass

Doc's GR 30 Organ

138

Vocal

Vocal +.020

Drums

Doc's GR 30 Rhythm

Acoustic Bass

Doc's GR 30 Organ

140

Vocal

Vocal +.020

Drums

Doc's GR 30 Rhythm

Acoustic Bass

Doc's GR 30 Organ

143

Vocal

Vocal +.020

Drums

Doc's GR 30 Rhythm

Doc's GR 30 E 2

Doc's GR 30 B 2

Acoustic Bass

Doc's GR 30 E

Doc's GR 30 B

Doc's GR 30 Organ

145

Vocal

Vocal +.020

Drums

Doc's GR 30 Rhythm

Doc's GR 30 E 2

Doc's GR 30 B 2

Doc's GR 30 Rest 2

Acoustic Bass

Doc's GR 30 E

Doc's GR 30 B

Doc's GR 30 Rest

Doc's GR 30 Organ

147

Drums

Doc's GR 30 Rhythm

Doc's GR 30 E 2

Doc's GR 30 B 2

Doc's GR 30 Rest 2

Acoustic Bass

Doc's GR 30 E

Doc's GR 30 B

Doc's GR 30 Rest

Doc's GR 30 Organ

150

Drums

Doc's GR 30 Rhythm

Doc's GR 30 E 2

Doc's GR 30 B 2

Doc's GR 30 Rest 2

Acoustic Bass

Doc's GR 30 E

Doc's GR 30 B

Doc's GR 30 Rest

Doc's GR 30 Organ

153

Drums

Doc's GR 30 Rhythm

Doc's GR 30 E 2

Doc's GR 30 B 2

Doc's GR 30 Rest 2

Acoustic Bass

Doc's GR 30 E

Doc's GR 30 B

Doc's GR 30 Rest

Doc's GR 30 Organ

155

Drums

Doc's GR 30 Rhythm

Doc's GR 30 E 2

Doc's GR 30 B 2

Acoustic Bass

Doc's GR 30 E

Doc's GR 30 B

Doc's GR 30 Organ

158

Drums

Doc's GR 30 Rhythm

Doc's GR 30 E 2

Doc's GR 30 B 2

Acoustic Bass

Doc's GR 30 E

Doc's GR 30 B

Doc's GR 30 Organ

160

Drums

Doc's GR 30 Rhythm

Doc's GR 30 E 2

Doc's GR 30 B 2

Doc's GR 30 Rest 2

Acoustic Bass

Doc's GR 30 E

Doc's GR 30 B

Doc's GR 30 Rest

Doc's GR 30 Organ

162

Drums

Doc's GR 30 Rhythm

Doc's GR 30 E 2

Doc's GR 30 B 2

Doc's GR 30 Rest 2

Acoustic Bass

Doc's GR 30 E

Doc's GR 30 B

Doc's GR 30 Rest

Doc's GR 30 Organ

Organ part includes a key signature change to F#8.

165

Drums

Doc's GR 30 Rhythm

Doc's GR 30 E 2

Doc's GR 30 B 2

Doc's GR 30 Rest 2

Acoustic Bass

Doc's GR 30 E

Doc's GR 30 B

Doc's GR 30 Rest

Doc's GR 30 Organ

Organ part includes a key signature change to Bb8.

168

Drums

Doc's GR 30 Rhythm

Doc's GR 30 B 2

Doc's GR 30 Rest 2

Acoustic Bass

Doc's GR 30 B

Doc's GR 30 Rest

Doc's GR 30 Organ

170

Drums

Doc's GR 30 Rhythm

Doc's GR 30 E 2

Doc's GR 30 B 2

Doc's GR 30 Rest 2

Acoustic Bass

Doc's GR 30 E

Doc's GR 30 B

Doc's GR 30 Rest

Doc's GR 30 Organ

172

Drums

Doc's GR 30 Rhythm

Doc's GR 30 E 2

Doc's GR 30 B 2

Doc's GR 30 Rest 2

Acoustic Bass

Doc's GR 30 E

Doc's GR 30 B

Doc's GR 30 Rest

Doc's GR 30 Organ

175

Drums

Doc's GR 30 Rhythm

Doc's GR 30 E 2

Doc's GR 30 B 2

Doc's GR 30 Rest 2

Acoustic Bass

Doc's GR 30 E

Doc's GR 30 B

Doc's GR 30 Rest

Doc's GR 30 Organ

177 $\text{♩} = 118$

Drums

Doc's GR 30 Rhythm

Doc's GR 30 B 2

Doc's GR 30 Rest 2

Acoustic Bass

Doc's GR 30 B

Doc's GR 30 Rest

Doc's GR 30 Organ $\text{♩} = 118$

179 $\text{♩} = 50,000000$ $\text{♩} = 118,999924$

Drums

Doc's GR 30 Rhythm

Doc's GR 30 Rest 2

Acoustic Bass

Doc's GR 30 Rest

Doc's GR 30 Organ $\text{♩} = 50,000000$ $\text{♩} = 118,999924$

The Animals - House Of The Rising Sun

Vocal

♩ = 118,999924

33

38

43

48

53

58

64

69

75

80

8 **22**

Copyright © October 10,1999 Doc Doc - FunCity MusicFarm

Vocal +.020 The Animals - House Of The Rising Sun

♩ = 118,999924

33

38

43

48

54

60

65

70

76

80

8 22

The Animals - House Of The Rising Sun

Drums

♩ = 118,999924
2

6
9
12
15
18
21
24
26
29

Copyright © October 10, 1999 Doc Doc - FunCity MusicFarm

V.S.

Drums

32

35

38

41

44

47

50

53

56

59

62

65

68

71

74

77

80

83

86

89

V.S.

92

95

98

101

104

107

110

113

116

119

122

125

128

131

134

137

139

142

145

148

V.S.

Drums

151

154

157

160

163

166

169

172

175

178

The Animals - House Of The Rising Sun
Doc's GR 30 Rhythm

♩ = 118,999924

24

27

30

32

34

36

38

40

43

45

Copyright © October 10,1999 Doc Doc - FunCity MusicFarm

V.S.

Doc's GR 30 Rhythm

47

49

51

53

55

57

59

61

64

66

Doc's GR 30 Rhythm

V.S.

95

98

101

104

108

111

114

116

119

121

124

126

128

131

134

136

138

140

142

144

V.S.

146

149

152

154

156

159

162

165

167

170

172

175

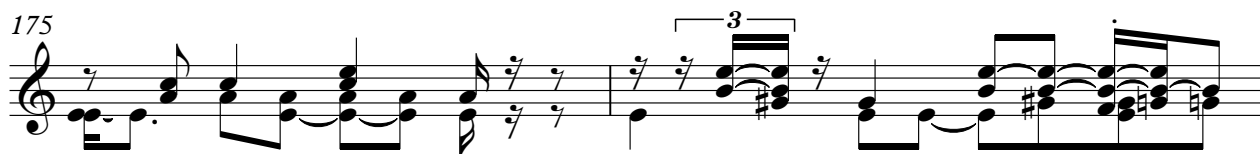

177

$\text{♩} = 118,999924$

179

$\text{♩} = 50,000000$ $\text{♩} = 118,999924$

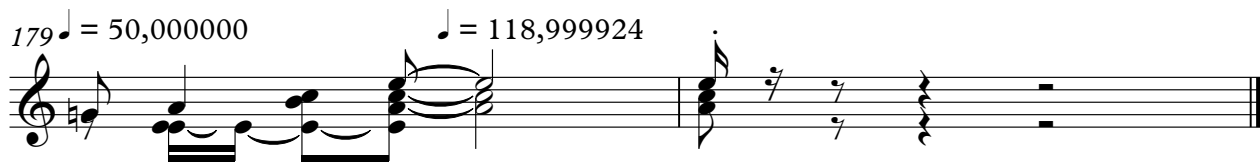

Doc's GR 30 2 The Animals - House Of The Rising Sun

♩ = 118,999924

3

8

12

17

22

25

28

31

35

141

2

♩ = 118,999924

Copyright © October 10,1999 Doc Doc - FunCity MusicFarm

Doc's GR 30 1 The Animals - House Of The Rising Sun

♩ = 118,999924

2

7

11

15

19

23

27

31

35

142

2

♩ = 118,999924

The Animals - House Of The Rising Sun

Doc's GR 30 E 2

♩ = 118,999924

72

76

80

85

89

93

97

104

110

31

Copyright © October 10,1999 Doc Doc - FunCity MusicFarm

Doc's GR 30 E 2

143

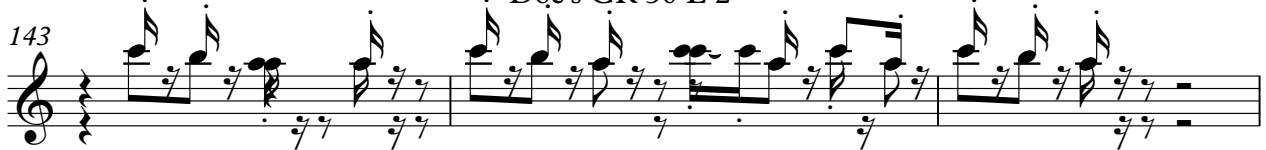

146

151

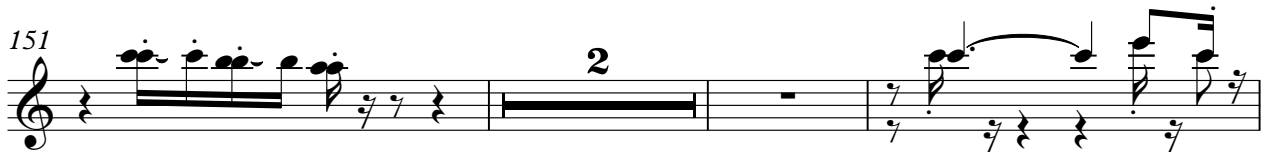

156

159

164

168

173

176

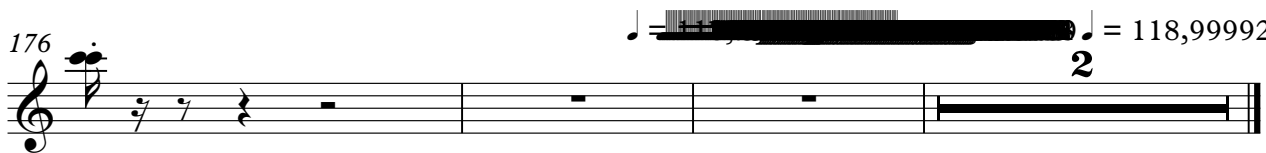

 = 118,999924

The Animals - House Of The Rising Sun

Doc's GR 30 B 2

♩ = 118,999924

65 7 2

77

82

87

92

96

100 2

107

112 31

145

Copyright © October 10,1999 Doc Doc - FunCity MusicFarm

148

154

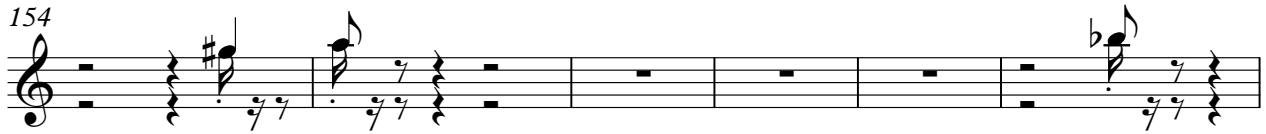

160

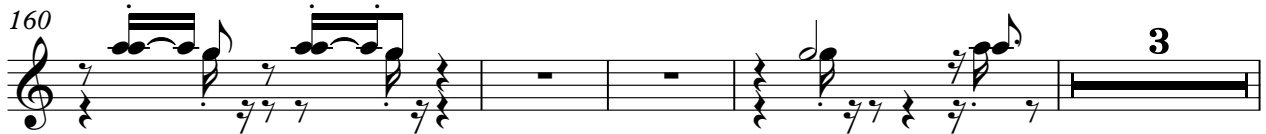

167

172

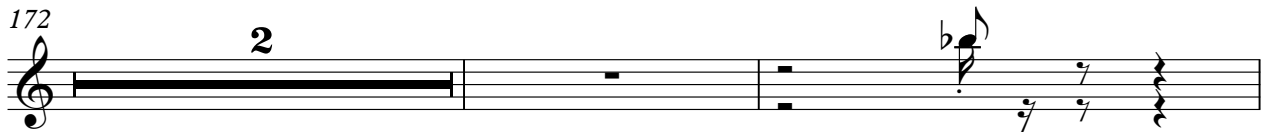

176

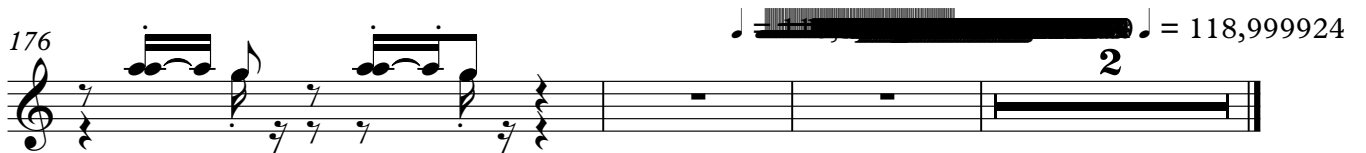

The Animals - House Of The Rising Sun

Doc's GR 30 Rest 2

♩ = 118,999924

65 7

75 5 2

85 8

97

101

104

106 3

109

113 30

145

Copyright © October 10,1999 Doc Doc - FunCity MusicFarm

56

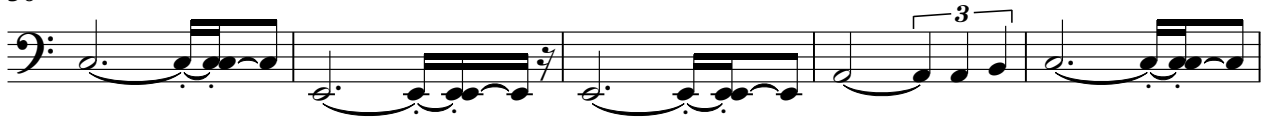

61

66

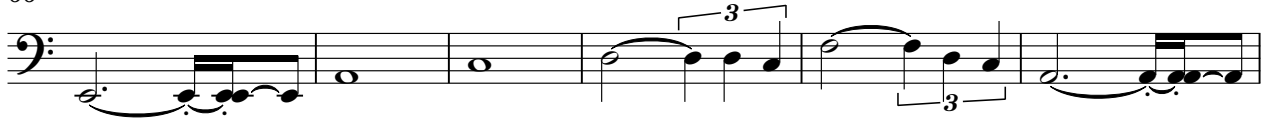

72

77

82

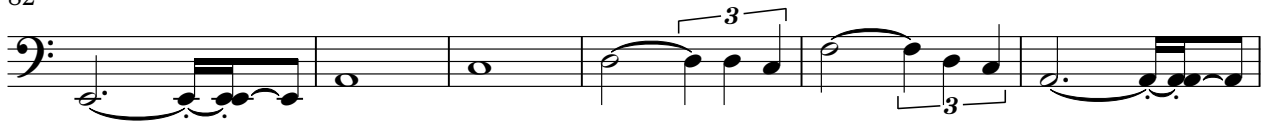

88

93

98

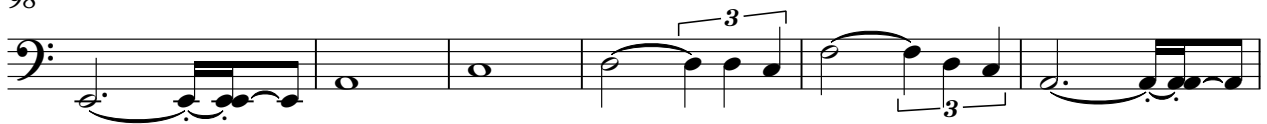

104

162

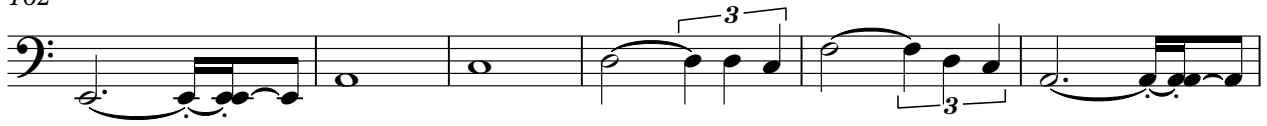

168

173

177

♩ = 115  80999924

Doc's GR 30 E The Animals - House Of The Rising Sun

♩ = 118,999924

72

77

83

89

95

103

111

145

150

157

Copyright © October 10,1999 Doc Doc - FunCity MusicFarm

2

Doc's GR 30 E

163

2

170

175

♪ [REDACTED] ♪ = 118,999924

2

Doc's GR 30 B The Animals - House Of The Rising Sun

♩ = 118,999924

65 7 2

77

84

91

96

101 2

108 31

143

148

Copyright © October 10,1999 Doc Doc - FunCity MusicFarm

154

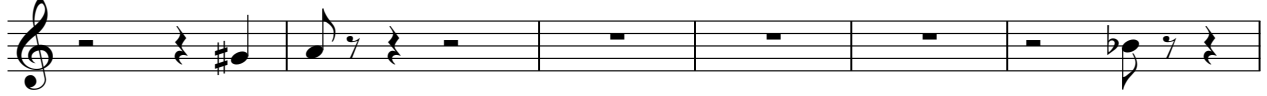

160

168

175

 = 118,999924

2

The Animals - House Of The Rising Sun
Doc's GR 30 Rest

♩ = 118,999924

65 7

75

5 2

86

8 8

99

104

107

The Animals - House Of The Rising Sun
Doc's GR 30 Organ

♩ = 118,999924

49

56

65

74

83

92

101

110

119

128

Doc's GR 30 Organ

137

146

155

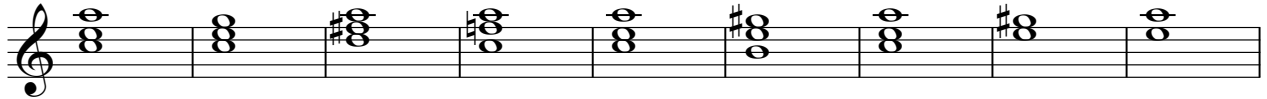

164

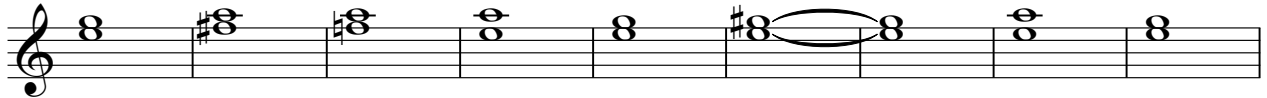

173

