

The Animals - House Of The Rising Sun

♩ = 120,000000

10

6

5

3

♩ = 120,000000

4

10

6

5

3

7

10

4a

4b

6

5

3

10

10

4a

4b

6

5

3

13

10

4a

4b

6

5

3

16

1

10

4a

2

4b

6

5

3

19

1
10
4a
2
4b
6
5

22

1
10
4a
2
4b
6
5

25

1
10
4a
2
4b
6
5

28

1
10
4a
2
4b
6
5

31

1

10

4a

2

4b

6

5

3

34

1

10

4a

2

4b

6

5

3

||

A double bar line is present between the two systems. The score includes various musical notations such as slurs, ties, triplets, and guitar-specific symbols like 'x' and chord diagrams.

43

1
10
4a
2
4b
6
5
3

46

1
10
4a
2
4b
6
5
3

49

1
10
4a
2
4b
6
5

52

1
10
4a
2
4b
6
5

55

1
10
4a
2
4b
6
5

58

1
10
4a
2
4b
6
5

61

1

10

4a

2

4b

6

5

64

1

10

4a

2

4b

6

5

3

73

1
10
4a
2
4b
6
5
3

76

1
10
4a
2
4b
6
5
3

79

1

10

4a

2

4b

6

5

3

82

2

5

86

2

5

90

2

5

94

97

100

1
10
4a
2
4b
6
5

103

1
10
4a
2
4b
6
5

106

1
10
4a
2
4b
6
5

109

1
10
4a
2
4b
6
5

112

1
10
4a
2
4b
6
5
3

115

1
10
4a
2
4b
6
5
3

118

1

10

4a

2

4b

6

5

3

121

1

10

4a

2

4b

6

5

3

||

124

1

10

4a

2

4b

6

5

3

127

1

10

4a

2

4b

6

5

3

||

130

10

4a

2

6

5

3

133

10

4a

2

6

5

3

135

10

4a

2

6

5

3

The Animals - House Of The Rising Sun

1

♩ = 120,000000

16

20

26

30

35

40

44

49

54

59

63

68

72

77

98

102

107

111

116

120

124

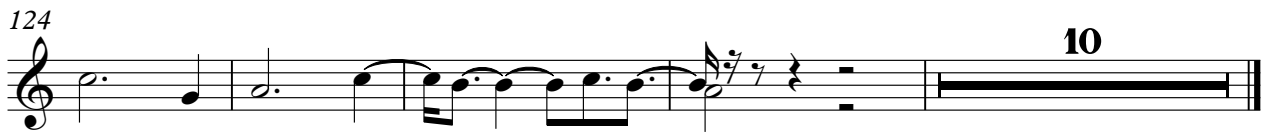

The Animals - House Of The Rising Sun

♩ = 120,000000

5

8

11

14

17

21

24

27

30

V.S.

33

37

40

43

46

49

53

56

59

62

65

69

72

75

78

81

16

99

103

106

109

V.S.

112

115

119

122

125

128

131

134

The Animals - House Of The Rising Sun

4a

♩ = 120,000000

16

24

33

41

50

58

67

74

16

2

4a

97

105

114

122

130

The Animals - House Of The Rising Sun

♩ = 120,000000

16

20

26

29

33

38

43

46

2

2

93

96

100

106

109

113

118

123

126

4

2

129

133

The Animals - House Of The Rising Sun

4b

♩ = 120,000000

8

16

24

33

41

50

58

67

74

17

2

4b

97

105

114

122

9

The Animals - House Of The Rising Sun

♩ = 120,000000

5

9

13

17

21

25

29

33

37

V.S.

81

16

100

104

108

112

116

120

124

128

132

V.S.

4

6

134

The Animals - House Of The Rising Sun

5

♩ = 120,000000

9

18

26

35

43

52

60

68

76

V.S.

84

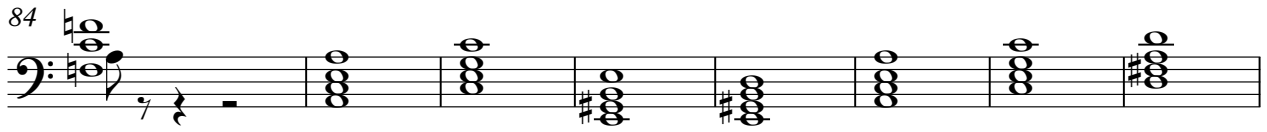

92

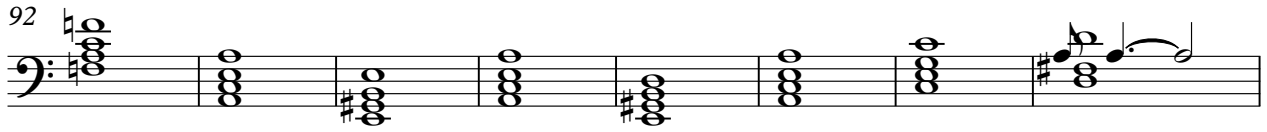

100

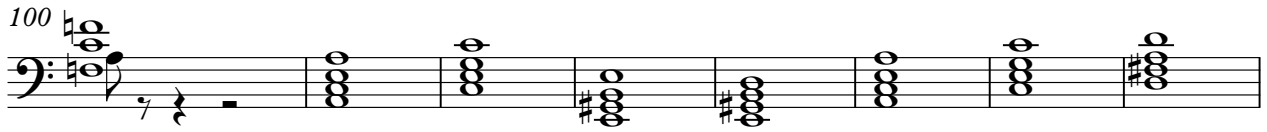

108

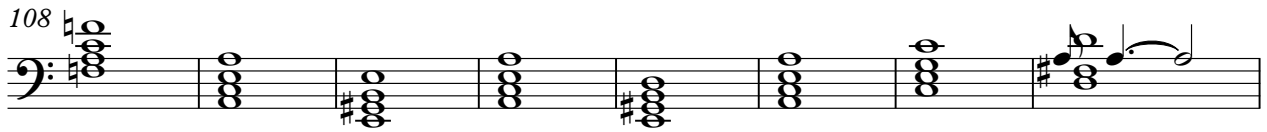

116

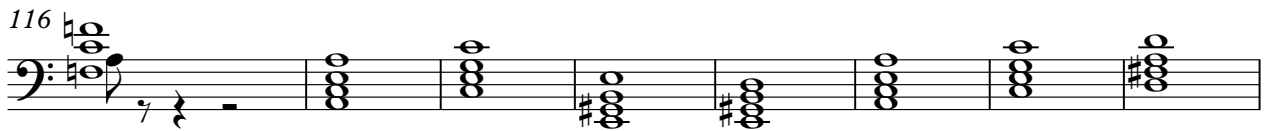

124

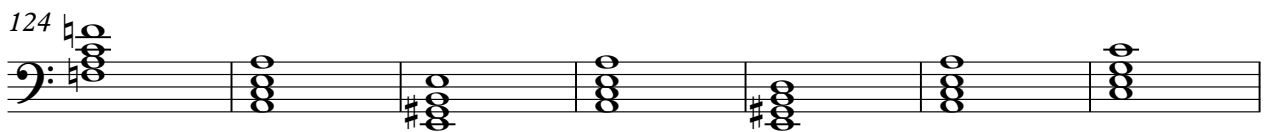

131

The Animals - House Of The Rising Sun

♩ = 120,000000

5

9

13

17 **16**

36

40

44

47 **16**

65

69

73

77

81

15

16

113

117

121

125

129

133
