

Anime chacha - cha 1072

♩ = 110,000107

Baroque Trumpet

Trombone

Timpani

Percussion

Electric Guitar

5-string Fretless Electric Bass

Rock Organ

Orchestra Hit

♩ = 110,000107

© 1994 KING RECORD CO., LTD
Track 7
KICA192 (P)1994 KING RECORD CO., LTD
(Chapter 2)

3

Bar. Tpt.

Tbn.

Perc.

E. Gtr.

E. Bass

Organ

Orch. Hit

6

Bar. Tpt.

Tbn.

Perc.

E. Gtr.

E. Bass

Organ

Orch. Hit

8

Bar. Tpt.
Tbn.
Timp.
Perc.
E. Gtr.
E. Bass
Organ
Orch. Hit

10

Bar. Tpt.
Tbn.
Timp.
Perc.
E. Gtr.
E. Bass

12

Bar. Tpt.

Tbn.

Perc.

E. Gtr.

E. Bass

14

Bar. Tpt.

Tbn.

Perc.

E. Gtr.

E. Bass

16

Bar. Tpt.

Tbn.

Perc.

E. Gtr.

E. Bass

Orch. Hit

18

Bar. Tpt.

Tbn.

Perc.

E. Gtr.

E. Bass

Orch. Hit

21

Bar. Tpt.

Tbn.

Perc.

E. Gtr.

E. Bass

Orch. Hit

23

Bar. Tpt.

Tbn.

Perc.

E. Gtr.

E. Bass

Orch. Hit

25

Bar. Tpt.
Tbn.
Timp.
Perc.
E. Gtr.
E. Bass
Organ
Orch. Hit

This section of the score covers measures 25 to 27. It features a complex arrangement of instruments. The Baritone Trumpet and Trombone parts have melodic lines with some rests. The Timpani part has a rhythmic pattern. The Percussion part is highly active with various rhythmic figures. The Electric Guitar and Electric Bass parts have melodic lines with some triplets. The Organ part has a steady accompaniment. The Orchestral Hit part has a melodic line. A double bar line is present at the end of measure 27.

28

Bar. Tpt.
Tbn.
Perc.
E. Gtr.
E. Bass
Organ
Orch. Hit

This section of the score covers measures 28 to 30. It continues the arrangement from the previous section. The Baritone Trumpet and Trombone parts have melodic lines. The Percussion part has a rhythmic pattern. The Electric Guitar and Electric Bass parts have melodic lines with some triplets. The Organ part has a steady accompaniment. The Orchestral Hit part has a melodic line.

31

Bar. Tpt.

Tbn.

Timp.

Perc.

E. Gtr.

E. Bass

Organ

Orch. Hit

33

Bar. Tpt.

Tbn.

Timp.

Perc.

E. Gr.

E. Bass

Orch. Hit

ia - cha 1072

Baroque Trumpet

♩ = 110,000107

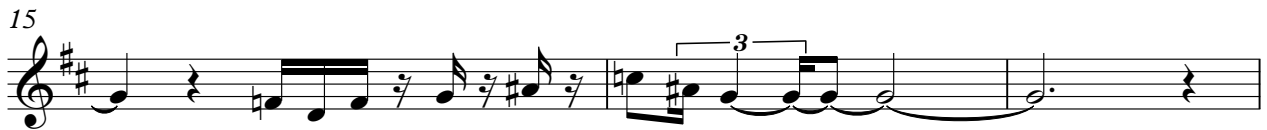
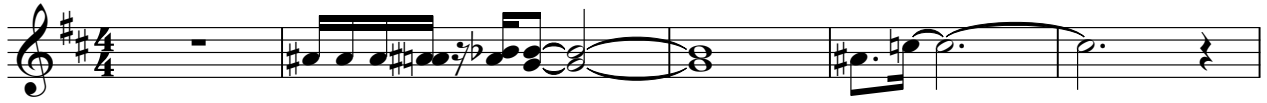

© 1994 KING RECORD CO., LTD

Track 7

hΦ,ë,«cř'řřř'řř h ĪE,b,¶,©,řřĤřř...Ī [VOL.1
KICA192 (P)1994 KING RECORD CO.,LTD

(Chapter 2)

ia - cha 1072

Trombone

♩ = 110,000107

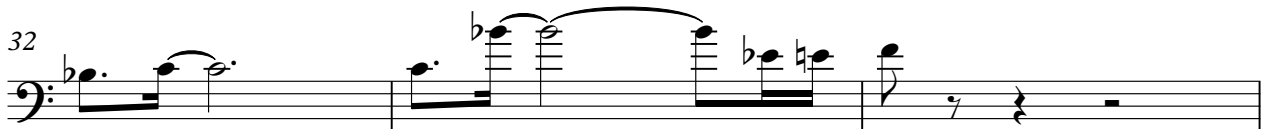
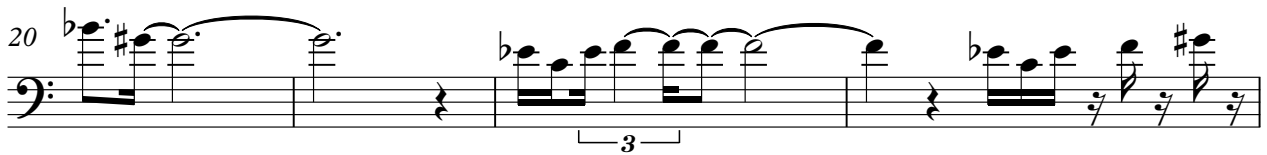

ia - cha 1072

Timpani

♩ = 110,000107

5

8

9

12

26

33

35

Track 7
KICA192 (P)1994 KING RECORD CO.,LTD
(Chapter 2)

ia - cha 1072

Percussion

♩ = 110,000107

Track 7
♩ = 110,000107
hΦ,ē,«cī rīr rī h ĩE,b,¶,©,ıfHırf...ı [VOL.1
KICA192 (P)1994 KING RECORD CO.,LTD
(Chapter 2)

V.S.

2

29

Percussion

32

35

2

ia - cha 1072

Electric Guitar

♩ = 110,000107

8

12

15

18

20

23

26

32

Track 7
KICA192 (P)1994 KING RECORD CO.,LTD
(Chapter 2)

ia - cha 1072

5-string Fretless Electric Bass

♩ = 110,000107

© 1994 KING RECORD CO., LTD

Track 7

hΦ,ē,«cī rīf rī h ĩE,b,Ń,©,ŃrĤrīf...Ī [VOL.1
KICA192 (P)1994 KING RECORD CO.,LTD

(Chapter 2)

ia - cha 1072

Rock Organ

♩ = 110,000107

6

4

8

2 6

18

2 6

29

2

35

2

King Records Ltd. Tokyo, Japan

Track 7

© 1994 KING RECORD CO., LTD

(Chapter 2)

ia - cha 1072

Orchestra Hit

♩ = 110,000107

6

12

20

26

32

35

Track 7

hФ,ë,«,сf`rff`rf h Ё,б,¶,©,йfНfгf...f [VOL.1
KICA192 (P)1994 KING RECORD CO.,LTD
(Chapter 2)

ia - cha 1072

[No instrument (barlines shown)]

♩ = 110,000107

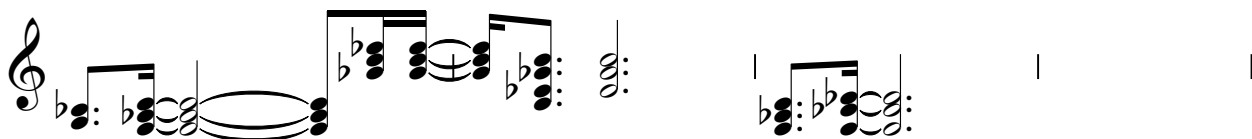
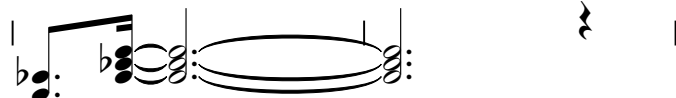

Track 7

KICA192 (P)1994 KING RECORD CO.,LTD
(Chapter 2)