

Anime etc - 3vrbó í í í í í íKí

♩ = 135,003784

*PITCH BEND RANGE
*FILTER CUTOFF
<qu" c fAfLf%>

French Horn

*FILTER CUTOFF
<French Horn>

Trombone

*PITCH BEND SENCE
<Trombone>

STANDARD

<STANDARD SET Drms>

PARC

<PARC(Drums SUB)>

Á-ŋÍß°-2(Marimba)

*EG RELEASE TIME
*FILTER CUTOFF
*EG RELEASE TIME
<Marimba>

Harp

<Harp>

Overdrive Gt.(FILTER Controled)

*EG RELEASE TIME
*FILTER CUTOFF
*EG RELEASE TIME

Clean Gt.

<Clean Gt.>
*FILTER Cutoff

Á-ŋÍß°-1(SlapBass1)

*FILTER RESONANCE
*EG RELEASE TIME
*EG RELEASE TIME
<Slap Bass 1>

Fingered Bass

*FILTER CUTOFF
<Fingered Bass>

Brass Sect

*MODULATION RATE
<Brass Sect>

„±,„ë,¬'73

♩ = 135,003784

*EG ATTACK TIME
*PITCH BEND SENCE
<„±,„ë,¬'73>

Grand PIANO

<Grand PIANO>

7

French Horn

Trombone

STANDARD

PARC

Overdrive Gt.(FILTER Controled)

Clean Gt.

Fingered Bass

Brass Sect

.±,˙,ë,~'73

Grand PIANO

*FEI DE RESONANCE
*FEI DE RESONANCE

10

ø“c fA,fL,f%o

STANDARD

PARC

Overdrive Gt.(FILTER Controled)

Clean Gt.

Fingered Bass

.±,˙,ë,~'73

Grand PIANO

*EG ATTACK TIME

13

©“c fAfL/f%0

French Horn

STANDARD

PARC

Overdrive Gt.(FILTER Controled)

Clean Gt.

Fingered Bass

,±,“,ë,-'73

Grand PIANO

16

©“c fAfL/f%0

French Horn

STANDARD

PARC

Overdrive Gt.(FILTER Controled)

Clean Gt.

Fingered Bass

,±,“,ë,-'73

Grand PIANO

*EG ATTACK T

19

«c fA/Lf%»

Trombone

STANDARD

PARC

Á-ŕĪß°-2(Marimba)

Clean Gt.

Á-ŕĪß°-1(SlapBass1)

Fingered Bass

Brass Sect

,±,˙,ë,-'73

Grand PIANO

21

«c fA/Lf%»

Trombone

STANDARD

PARC

Á-ŕŕŕ°-2(Marimba)

Clean Gt.

Á-ŕŕŕ°-1(SlapBass1)

Fingered Bass

Brass Sect

,±,ŕ,ë,-'73

Grand PIANO

«c fA/Lf%»

Trombone

STANDARD

PARC

Á-ŕŕŕ°-2(Marimba)

Clean Gt.

Á-ŕŕŕ°-1(SlapBass1)

Fingered Bass

Brass Sect

,±,ŕ,ë,-'73

Grand PIANO

25

«c fA/Lf%»

French Horn

Trombone

STANDARD

Á-ŋİß°-2(Marimba)

Harp

Clean Gt.

Á-ŋİß°-1(SlapBass1)

Fingered Bass

Brass Sect

*EG ATTACK TIME

,±,“,ë,-’73

Grand PIANO

28

«c fA/Lf%»

French Horn

Trombone

STANDARD

PARC

Fingered Bass

Brass Sect

,±,“,ë,-’73

Grand PIANO

31

«c fAfLf%»

French Horn

Trombone

STANDARD

PARC

Fingered Bass

Brass Sect

.±;,.ë,-'73

Grand PIANO

34

«c fA/Lf%»

French Horn

Trombone

STANDARD

PARC

Á-ŕŕİß°-2(Marimba)

Á-ŕŕİß°-1(SlapBass1)

Fingered Bass

Brass Sect

,±,°,ë,-'73

Grand PIANO

36

«c fA/Lf%»

Trombone

STANDARD

PARC

Á-ŋÎß°-2(Marimba)

Á-ŋÎß°-1(SlapBass1)

Fingered Bass

Brass Sect

±, ÷, Ë, -73

Grand PIANO

38

«c fA/Lf%»

French Horn

Trombone

STANDARD

Á-ŋÎß°-2(Marimba)

Á-ŋÎß°-1(SlapBass1)

Fingered Bass

Brass Sect

Grand PIANO

40

© c f A f L f %

French Horn

Trombone

STANDARD

Á - 1 (Marimba)

Á - 1 (SlapBass1)

Fingered Bass

Grand PIANO

43

French Horn

Trombone

STANDARD

Fingered Bass

Grand PIANO

46

French Horn

Trombone

STANDARD

Fingered Bass

Grand PIANO

49

STANDARD

PARC

Fingered Bass

Brass Sect

Grand PIANO

52

French Horn

Trombone

STANDARD

PARC

Fingered Bass

Brass Sect

Grand PIANO

55

French Horn

Trombone

STANDARD

PARC

Overdrive Gt.(FILTER Controled)

Clean Gt.

Fingered Bass

Brass Sect

*EG ATTACK TIME

,±,¨,ë,-'73

Grand PIANO

58

ø“c fA fL f%

Trombone

STANDARD

PARC

Overdrive Gt.(FILTER Controled)

Clean Gt.

Fingered Bass

Brass Sect

*EG ATTACK TIME

,±,¨,ë,-'73

Grand PIANO

61

⊖^c fAfLf%₀

Trombone

STANDARD

PARC

Overdrive Gt.(FILTER Controled)

Clean Gt.

Fingered Bass

Brass Sect

,±,~,ë,-'73

Grand PIANO

64

⊖^c fAfLf%₀

Trombone

STANDARD

PARC

Overdrive Gt.(FILTER Controled)

Clean Gt.

Fingered Bass

Brass Sect

,±,~,ë,-'73

Grand PIANO

*EG ATTACK T

67

«c fA/Lf%»

Trombone

STANDARD

PARC

Á-ŕĪß°-2(Marimba)

Clean Gt.

Á-ŕĪß°-1(SlapBass1)

Fingered Bass

Brass Sect

,±,˙,ë,-'73

Grand PIANO

69

«c fA/Lf%»

Trombone

STANDARD

PARC

Á-ŕŕŕ°-2(Marimba)

Clean Gt.

Á-ŕŕŕ°-1(SlapBass1)

Fingered Bass

Brass Sect

,±,ŕ,ë,-'73

Grand PIANO

71

«c fA/Lf%»

Trombone

STANDARD

PARC

Á-ŕŕÛ°-2(Marimba)

Clean Gt.

Á-ŕŕÛ°-1(SlapBass1)

Fingered Bass

Brass Sect

,±,ŕ,ë,-'73

Grand PIANO

73

«c fA/Lf%0

French Horn

Trombone

STANDARD

Á-Ńİß°-2(Marimba)

Harp

Clean Gt.

Á-Ńİß°-1(SlapBass1)

Fingered Bass

Brass Sect

*EG ATTACK TIME

,±,“,ë,-'73

Grand PIANO

76

«c fA/Lf%0

French Horn

Trombone

STANDARD

PARC

Fingered Bass

Brass Sect

,±,“,ë,-'73

Grand PIANO

79

«c fAfLf%»

French Horn

Trombone

STANDARD

PARC

Fingered Bass

Brass Sect

±,;ë,-'73

Grand PIANO

«c fA/Lf%»

French Horn

Trombone

STANDARD

PARC

Á-ŕŕŕ-2(Marimba)

Á-ŕŕŕ-1(SlapBass1)

Fingered Bass

Brass Sect

,±,ŕ,ë,-ŕ73

Grand PIANO

84

«c fA/Lf%»

Trombone

STANDARD

PARC

Á-ŋÎß°-2(Marimba)

Á-ŋÎß°-1(SlapBass1)

Fingered Bass

Brass Sect

,±,¨,ë,-'73

Grand PIANO

86

«c fA/Lf%»

French Horn

Trombone

STANDARD

Á-ŋÎß°-2(Marimba)

Harp

Á-ŋÎß°-1(SlapBass1)

Fingered Bass

Brass Sect

,±,¨,ë,-'73

Grand PIANO

*EG ATTACK TIME

89

«c fA/Lf%»

French Horn

Trombone

STANDARD

PARC

Fingered Bass

Brass Sect

,±,̣,̣,̣,̣73

Grand PIANO

92

«c fA/Lf%»

French Horn

Trombone

STANDARD

PARC

Fingered Bass

Brass Sect

,±,̣,̣,̣,̣73

Grand PIANO

94

©“c fA/Lf%0

French Horn

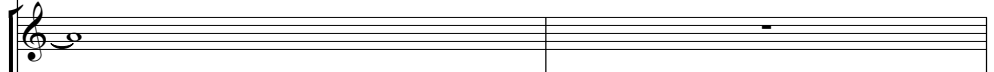

Trombone

STANDARD

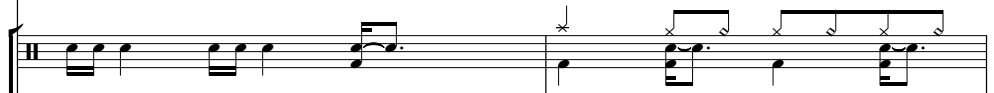

PARC

Á-ŕŕİß°-2(Marimba)

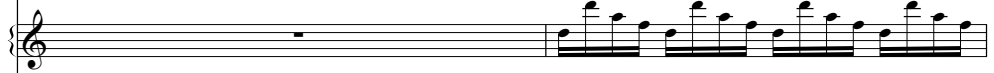

Á-ŕŕİß°-1 (SlapBass1)

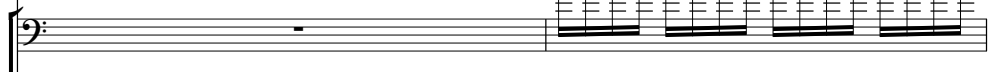

Fingered Bass

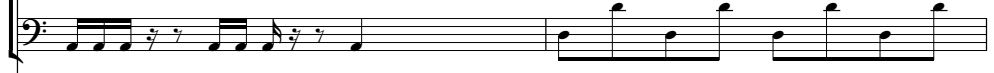

Brass Sect

,±,ŕ,ë,-ŕ73

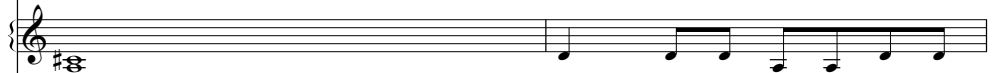

Grand PIANO

96

©c fA/Lf%0

Trombone

STANDARD

PARC

Á-ŋÎß°-2(Marimba)

Á-ŋÎß°-1(SlapBass1)

Fingered Bass

Brass Sect

,±,¨,ë,-'73

Grand PIANO

98

©c fA/Lf%0

Trombone

STANDARD

PARC

Á-ŋÎß°-2(Marimba)

Á-ŋÎß°-1(SlapBass1)

Fingered Bass

Brass Sect

,±,¨,ë,-'73

Grand PIANO

100

French Horn

STANDARD

Á-ñÍß°-2(Marimba)

Á-ñÍß°-1(SlapBass1)

Fingered Bass

Grand PIANO

102

STANDARD

PARC

Fingered Bass

Brass Sect

Grand PIANO

105

French Horn

Trombone

STANDARD

PARC

Fingered Bass

Brass Sect

Grand PIANO

108

French Horn

Trombone

STANDARD

PARC

Fingered Bass

Brass Sect

Grand PIANO

110

French Horn

Trombone

STANDARD

PARC

Fingered Bass

Brass Sect

Grand PIANO

Anime etc - 3v Fobó í í í í í í Kí

<ø“c fAfLf%o>

♩ = 135,003784

9

<ø“c fAfLf%o>
*PITCH BEND RANGE
*FILTER CUTOFF

15

21

27

33

38

18

60

66

72

78

V.S.

2

«c fAfL,f%o

84

90

96

99

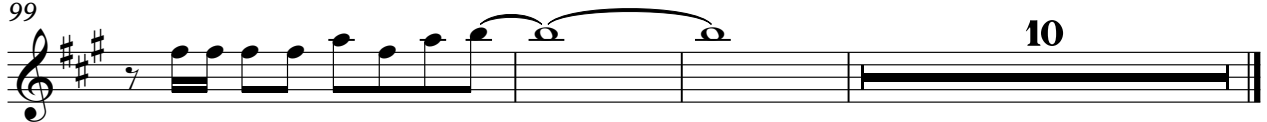

10

Anime etc - 3v Fobó í í í í í í Kí

French Horn

♩ = 135,003784

*FILTER CUTOFF
<French Horn>

2

French Horn

87

93

106

109

Anime etc - 3v1 Fobó í í í í í í Kí

Trombone

♩ = 135,003784

<Trombone>
*PITCH BEND SENCE

8

21

26

33

36

42

48

56

60

Trombone

64

69

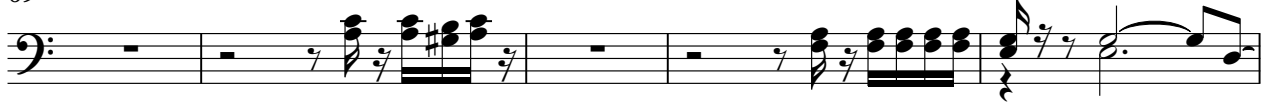

74

81

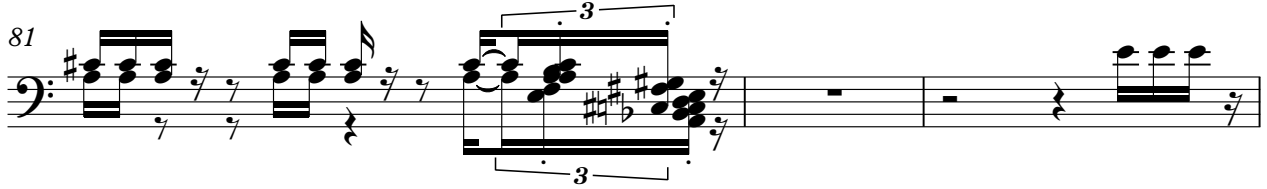

84

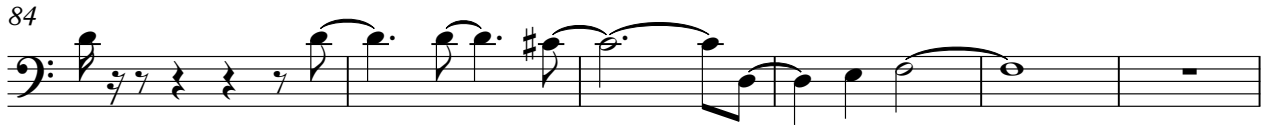

90

94

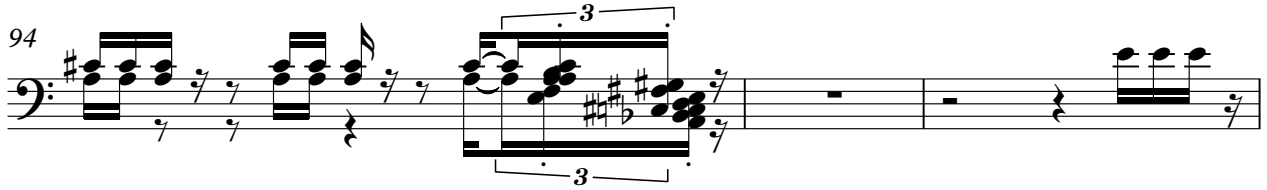

97

108

Anime etc - 3v Fobó í í í í í Kí

STANDARD

♩ = 135,003784

<STANDARD SET Drms>

7

10

13

16

19

22

25

29

32

V.S.

35

38

41

44

47

50

52

54

56

59

62

65

68

71

75

78

81

84

88

91

V.S.

STANDARD

94

97

100

103

105

107

109

49

51

53

55

58

61

64

67

70

76

80

84

90

94

98

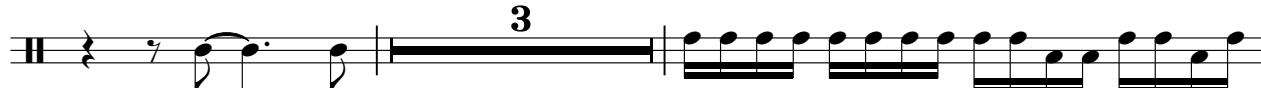

103

105

107

109

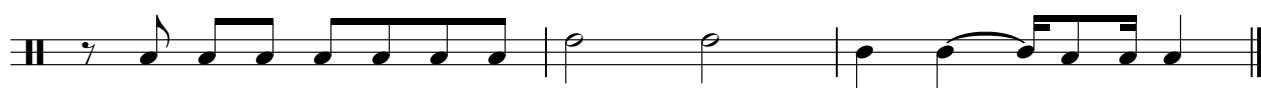

Ánime etc - 3v Robó í í í í í í Kí
Á-113°-2(Marimba)

*FEGTERIBASENAMÉE
*FEGTERIACKOEME
<Marimba>

♩ = 135,003784

17

20

22

24

8

34

36

38

40

26

Á-¶Ïß°-2(Marimba)

67

69

71

74

84

86

96

98

100

Anime etc - 3v Fobó í í í í í í Kí
Harp

♩ = 135,003784

24 <Harp>

27

46

74

11

87

88

23

Anime etc - 3v1obó í í í í í íKí

Overdrive Gt. (FILTER Controled)

*HIGH RESONANCE
*EG DECAY TIME
<EG ATTACK> TIME

♩ = 135,003784

*EG DECAY TIME
*EG RELEASE TIME
*HIGHER ATTACK TIME
*FILTER RESONANCE

8

11

14

17

38

57

60

63

66

45

Anime etc - 3v Fobó í í í í í í Kí
Clean Gt.

♩ = 135,003784

*FILTER Cutoff
<Clean Gt.>

7

10

13

15

18

20

22

24

31

57

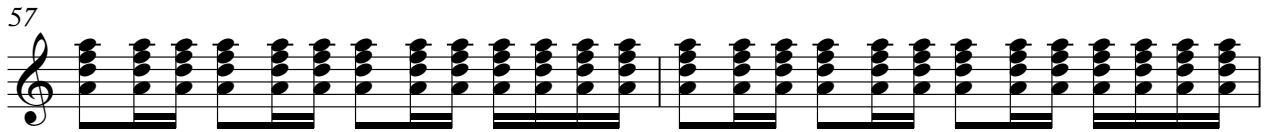

59

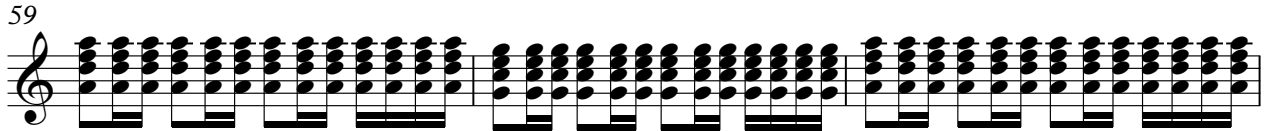

62

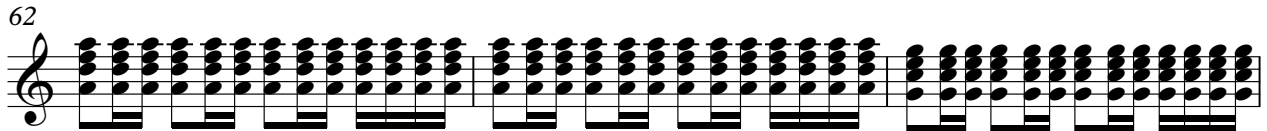

65

67

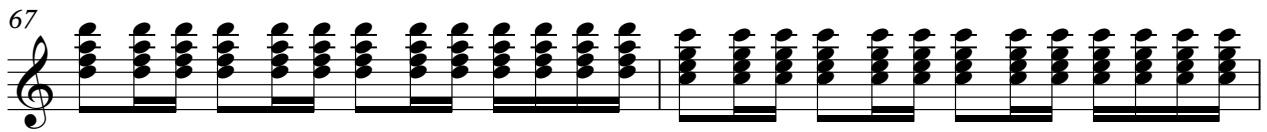

69

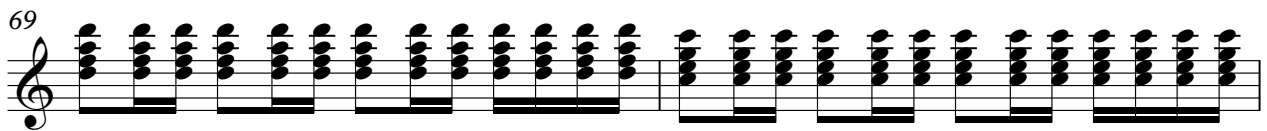

71

73

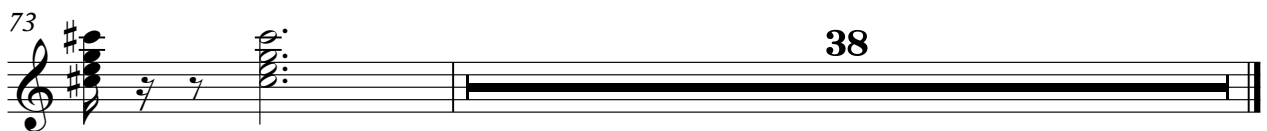

38

Anime etc - 3v1 Robo 1 1 1 1 1 1 K1
 A-1 (Slap Bass 1)

♩ = 135,003784

*FILTER RESONANCE
 *FILTER CUTOFF
 <SLAP RELEASE TIME
 17

2

67

69

71

73

83

85

87

96

98

100

A 7#11 (Slap Bass 1)

8

8

101

A-1 (Stap Bass 1)

10

3

Anime etc - 3v Fobó í í í í í í Kí

Fingered Bass

♩ = 135,003784 *FILTER CUTOFF
<Fingered Bass>

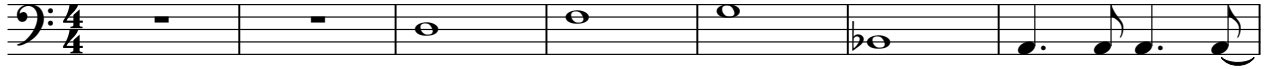

8

11

15

19

23

28

32

36

41

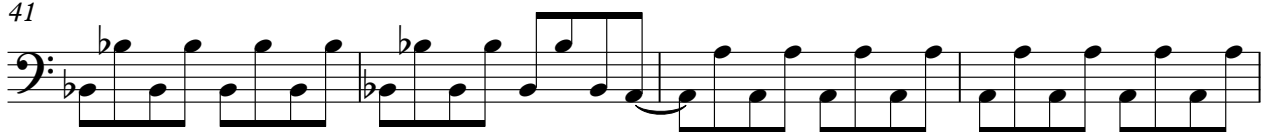

V.S.

Fingered Bass

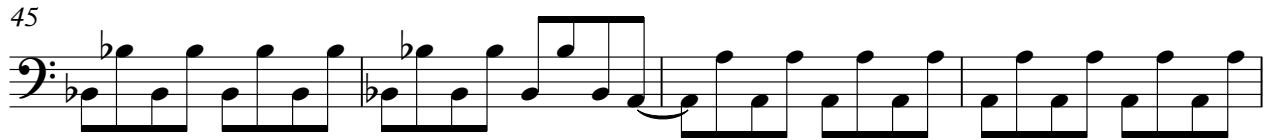

87

92

96

101

105

108

Anime etc - 3v Fobó í í í í í Kí

Brass Sect

♩ = 135,003784 *MODULATION RATE
<Brass Sect>

3

8 10

21

27

32

35 10

49

54 2

60

65

70

76

81

85

91

94

98

2

104

109

Anime etc - 3v1obó í í í í í í Kí

,±,¨,ë,-'73

<±,¨,ë,λ,-'73>
*EG ATTACK TIME
*PITCH BEND SENCE

*EG ATT

♩ = 135,003784

7

11

16 *EG ATTACK TIME

24 *EG ATTACK TIME

2

31

36 *EG ATTACK TIME

18

58 *EG ATTACK TIME

63 *EG ATTACK TIME

68 *EG ATTACK TIME

2

76

81

87 *EG ATTACK TIME

93

97

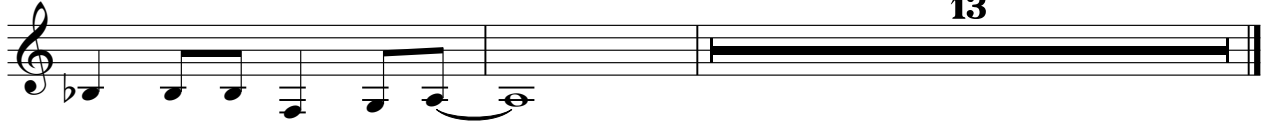

Anime etc - 3v Fobó í í í í í í Kí
Grand PIANO

♩ = 135,003784 <Grand PIANO>

7

11

15

19

23

28

33

36

40

44

V.S.

48

51

56

60

64

68

72

77

81

84

90

94

97

101

105

109
