

# Time etc - 55

♩ = 152,012650

Sax

Brass 2

Brass 3

Brass 4

Xyl

E.Guitar 1

E.Guitar 2

E.bass

Organ

Žq-â††

Brass 1

Str .

>MONO/POLY

TVF ¶İΔμM

♩ = 152,012650

4

Drum 2

Drum 3

Drum 1

Drum

Drum

Guitar 1

Guitar 2

Bass

Drum 1

Drum

Drum 2

5

SS 2

SS 3

ns 1

A single staff of musical notation in treble clef, containing a sequence of notes.

rc.

A single staff of musical notation in treble clef, containing a sequence of eighth notes.

yl

A single staff of musical notation in treble clef, containing a sequence of notes with slurs.

uitar 1

A single staff of musical notation in treble clef, containing a few notes.

uitar 2

A single staff of musical notation in treble clef, containing a sequence of chords and notes, including a triplet of eighth notes.

ass

A single staff of musical notation in bass clef, containing a sequence of notes.

SS 1

A single staff of musical notation in treble clef, containing a sequence of notes with slurs.

tr .

A single staff of musical notation in bass clef, containing a sequence of notes with slurs.

ns 2

A single staff of musical notation in treble clef, containing a sequence of notes with slurs.

6

SS 2

SS 3

SS 4

ns 1

rc.

uitar 1

uitar 2

ass

SS 1

tr .

ns 2

8

ix

ss 3

ss 4

ns 1

rc.

yl

uitar 1

ass

ns 2

10

Violin 3

Violin 4

Violin 1

Violoncello

Guitar 1

Guitar 2

Bass

Flute

Violin 2

- Violin 3 and Violin 4:** Both parts are silent, indicated by whole rests.
- Guitar 1:** Plays a series of chords: G4, A4, Bb4, C5, G4, A4, Bb4, C5, G4, A4, Bb4, C5.
- Guitar 2:** Plays a series of chords: G4, A4, Bb4, C5, G4, A4, Bb4, C5, G4, A4, Bb4, C5.
- Flute:** Plays a melodic line: G4, A4, Bb4, C5, G4, A4, Bb4, C5, G4, A4, Bb4, C5.

12

VISS 2

VISS 3

VISS 4

VISS 1

PERC.

GUITAR 1

GUITAR 2

DRUMS

TRUMPET

VISS 1

VISS 2

14

Violin 2

Violin 3

Violin 4

Flute 1

Clarinet

Guitar 1

Guitar 2

Bass

Trumpet

Violin 1

Flute 2

16

Violin 1

Violin 2

Violin 3

Violin 4

Flute 1

Perc.

Clarinet

Guitar 1

Bass

Piano

Trumpet

Violin 2

18

ix

ss 3

ss 4

ns 1

rc.

uitar 1

ass

gan

q-ant

tr .

ns 2

20

ix

ss 2

ns 1

rc.

uitar 1

ass

gan

q-â††

ss 1

tr .

ns 2

22

ix

ns 1

erc.

uitar 1

ass

gan

tr. 1

tr. 2

ns 2

24

ix

iss 2

iss 3

iss 4

ns 1

rc.

yl

uitar 1

ass

gan

q-â†

iss 1

tr .

ns 2

26

Drum 3

Drum 4

Drum 1

Drum

Guitar 1

Bass

Drum

Guitar 1

Drum 2

28

ix

iss 2

iss 3

iss 4

ns 1

rc.

yl

uitar 1

ass

gan

q-â†

iss 1

tr .

ns 2

30

ix

ss 2

ss 3

ss 4

ns 1

rc.

yl

uitar 1

ass

q-â†

ss 1

tr .

ns 2

32

ix

iss 2

iss 3

iss 4

ns 1

rc.

yl

uitar 1

ass

gan

q-â†

iss 1

tr .

ns 2

36

SS 2

SS 3

SS 4

MS 1

RC.

Guitar 1

Bass

Drum

Trumpet

SS 1

Tr.

MS 2

38

40

ix

ss 2

ss 3

ss 4

ns 1

rc.

yl

uitar 1

ass

ss 1

ns 2

42

44

Violin 2

Violin 3

Violin 4

Flute 1

Clarinet

Trumpet

Guitar 1

Guitar 2

Bass

Drum Kit

Violin 1

Tuba

Flute 2

46

Drum 2

Drum 1

Perc.

Guitar 1

Guitar 2

Bass

Trumpet

Drum 1

Drum 2

48

Violin 2

Violin 3

Violin 4

Flute 1

Clarinet

Guitar 1

Guitar 2

Bass

Trumpet

Violin 1

Flute 2

50

SS 2

SS 3

SS 4

ns 1

rc.

yl

uitar 1

uitar 2

ass

q-â†

SS 1

tr .

ns 2

52

ix

ss 3

ss 4

ns 1

rc.

uitar 1

ass

gan

q-ant

tr .

ns 2

54

ix

ass 2

ns 1

rc.

uitar 1

ass

gan

q-â††

ass 1

tr .

ns 2

56

ix

ss 2

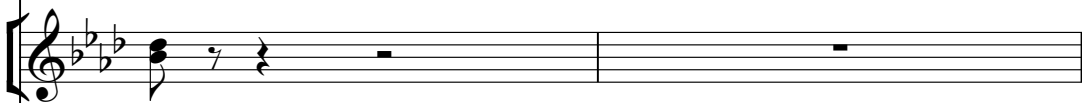

ns 1

rc.

uitar 1

ass

3

gan

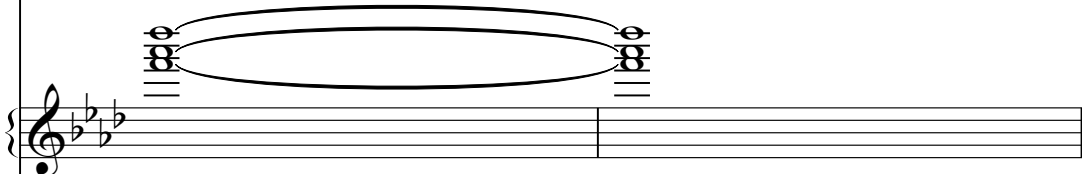

quãt

ss 1

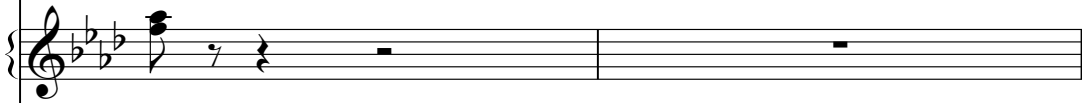

tr .

ns 2

58

ix

iss 2

iss 3

iss 4

ns 1

rc.

yl

uitar 1

ass

gan

q-â†

iss 1

tr .

ns 2

60

Drum 3

Drum 4

Drum 1

Drum

Guitar 1

Bass

Drum

Guitar 2

Drum 2

62

Violin 2

Violin 3

Violin 4

Flute 1

Clarinet

Guitar 1

Bass

Piano

Trumpet

Violin 1

Flute 2

64

ix

ss 2

ss 3

ss 4

ns 1

rc.

yl

uitar 1

ass

q-â†

ss 1

tr .

ns 2

65

ix

ss 2

ss 3

ss 4

ns 1

rc.

yl

uitar 1

ass

q-â

ss 1

tr .

ns 2

- ix**: Treble clef, single note.
- ss 2**: Treble clef, rests followed by a chord.
- ss 3**: Bass clef, rests followed by a chord.
- ss 4**: Bass clef, rests followed by a chord.
- ns 1**: Drum set, rhythmic pattern.
- rc.**: Drum set, rhythmic pattern.
- yl**: Treble clef, rhythmic pattern.
- uitar 1**: Treble clef, chordal accompaniment.
- ass**: Bass clef, melodic line.
- q-â**: Treble clef, melodic line.
- ss 1**: Treble clef, rests followed by a chord.
- tr .**: Bass clef, rhythmic pattern.
- ns 2**: Treble clef, melodic line.

66

ix

68

ix

ss 2

ss 3

ss 4

ns 1

rc.

yl

uitar 1

ass

gan

q-ant

ss 1

ns 2

70

Violin 3

Violin 4

Violin 1

Violoncello

Guitar 1

Bass

Piano

Flute

Trumpet

Violin 2

ix

iss 2

iss 3

iss 4

ns 1

rc.

uitar 1

ass

gan

q-â††

iss 1

tr .

ns 2

74

ix

ss 2

ss 3

ss 4

ns 1

rc.

uitar 1

ass

gan

ss 1

tr .

ns 2

Bass line for 'ns 2' in G minor, featuring a melodic line with eighth notes.

76

ix

ss 2

ns 1

rc.

uitar 1

ass

gan

ss 1

tr .

ns 2

77

ix

ss 2

ns 1

rc.

uitar 1

ass

gan

ss 1

ns 2

78

ix

ss 2

ns 1

rc.

uitar 1

ass

gan

ss 1

ns 2

80

ix

ns 1

rc.

uitar 1

uitar 2

ass

drums

ns 2

82

VISS 2

VISS 3

VISS 4

DRUMS 1

DRUMS 2

GUITAR 1

GUITAR 2

DOUBLE BASS

TRUMPET

VISS 1

DRUMS 2

84

Violin 2

Violin 3

Violin 4

Flute 1

Clarinet

Guitar 1

Guitar 2

Bass

Trumpet

Violin 1

Flute 2

86

Violin 1  
Violin 2  
Violin 3  
Violin 4  
Flute  
Clarinet  
Trumpet 1  
Trombone  
Piano  
Guitar  
Bass  
Double Bass  
Violin 1  
Violin 2

88

ix

iss 3

iss 4

ns 1

rc.

uitar 1

oass

gan

q-ant

tr .

ns 2

90

ix

ss 2

ns 1

rc.

uitar 1

ass

gan

q-â†

ss 1

tr .

ns 2

92

ix

ns 1

erc.

uitar 1

ass

gan

drum

tr.

ns 2

This musical score is for a 13-piece band. The instruments and their parts are as follows:

- Sax:** Plays a melodic line in the first system.
- Strings 2, 3, 4:** Provide harmonic support with various textures, including chords and moving lines.
- Drums 1:** Plays a steady, rhythmic pattern.
- Percussion:** Provides a consistent rhythmic accompaniment.
- Trumpet:** Plays a melodic line in the first system.
- Guitar 1:** Plays a melodic line in the first system.
- Bass:** Provides a solid harmonic and rhythmic foundation.
- Organ:** Plays a melodic line in the first system.
- Trombone:** Plays a melodic line in the first system.
- Sax 1:** Plays a melodic line in the first system.
- Trumpet 2:** Plays a melodic line in the first system.

96

Drum 3

Drum 4

Drum 1

Drum

Guitar 1

Bass

Piano

Guitar 2

Drum 2

- ix**: Treble clef, mostly rests.
- ss 2**: Treble clef, rhythmic accompaniment.
- ss 3**: Bass clef, rhythmic accompaniment.
- ss 4**: Bass clef, rhythmic accompaniment.
- ns 1**: Percussion, rhythmic pattern.
- rc.**: Percussion, rhythmic pattern.
- yl**: Treble clef, rhythmic accompaniment.
- uitar 1**: Treble clef, guitar part with chords and a triplet.
- ass**: Bass clef, bass line.
- gan**: Treble clef, mostly rests.
- q-â†**: Treble clef, melodic line.
- ss 1**: Treble clef, rhythmic accompaniment.
- tr .**: Bass clef, rhythmic accompaniment.
- ns 2**: Treble clef, rhythmic accompaniment.

100

ix

ss 2

ss 3

ss 4

ns 1

rc.

yl

uitar 1

ass

q-â†

ss 1

tr .

ns 2

101

This musical score is for guitar and includes several parts:

103

ix

ss 2

ss 3

ss 4

ns 1

rc.

yl

uitar 1

ass

gan

q-ant

ss 1

ns 2

Violin 3

Violin 4

Violin 1

Violoncello

Guitar 1

Bass

Piano

Flute

Trumpet

Violin 2

107

SS 2

SS 3

ns 1

rc.

yl

uitar 1

uitar 2

oass

q-â†

SS 1

tr .

ns 2

109

Drum 2

Drum 3

Drum 1

Drum

Guitar 1

Guitar 2

Bass

Drum 1

Drum 2

111

# Time etc - 55 tabl gr í í í í í í

Sax

♩ = 152,012650

2 5 7

17

20

24

4

33

5

42

9

53

56

59

4

65

5

73

78

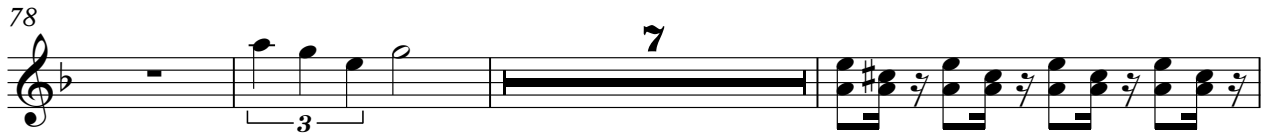

88

91

94

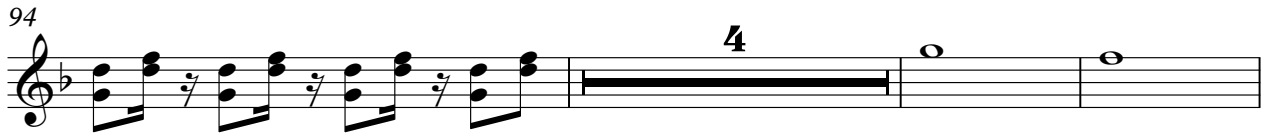

101

59

3

65

70

75

82

87

94

100

105

109

Brass 3

59

63

70

76

86

95

99

107

110

Time etc - 55 tablgr í Í í Í Í Í  
Brass 4

♩ = 152,012650

>MONO/POLY

2 3

9 3

16 5

25

29 2

36

41

45 3

51 5

59

63

69

76

87

96

100

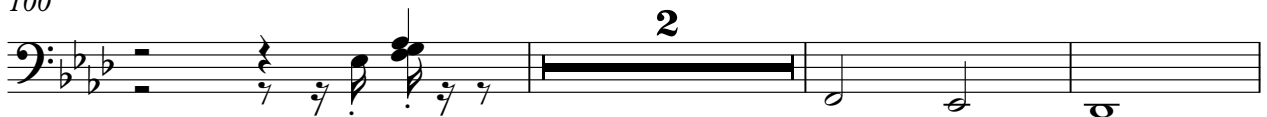

105

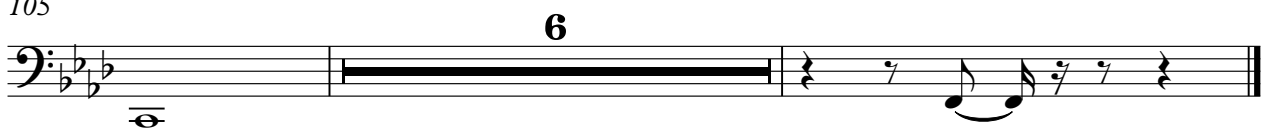

# Anime etc - 55 tabl gr í Í í Í Í Í

Drums 1

♩ = 152,012650

3

V.S.

44

47

51

55

59

63

66

70

74

77

80

84

88

92

96

100

104

108

111

Anime etc - 55zabgr í Í í Í Í Í  
Perc.

♩ = 152,012650

4

6

8

10

12

14

16

18

20

22

V.S.

2

Perc.

24

26

28

30

32

34

36

38

40

43

46

48

50

52

54

56

58

60

62

64

Perc.

66

68

70

72

74

76

78

80

82

84

86

88

90

92

94

96

98

100

102

104

6

Perc.

106

108

110

2

Xyl

69

16

87

7

4

99

101

3

105

2

4

# Anime Etc - 55 tablgr í í í í í í

E.Guitar 1

♩ = 152,012650

2

8

13

15

17

20

23

25

27

30

V.S.

33

36

42

46

50

52

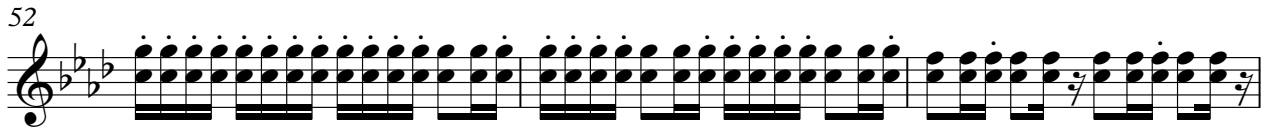

55

58

60

62

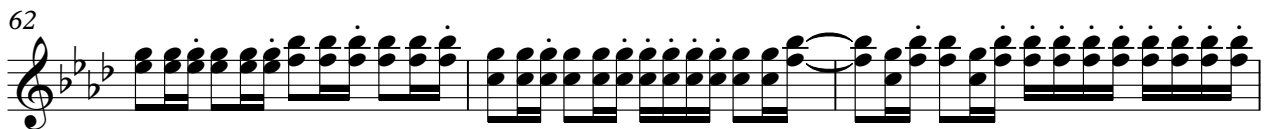

65

68

71

77

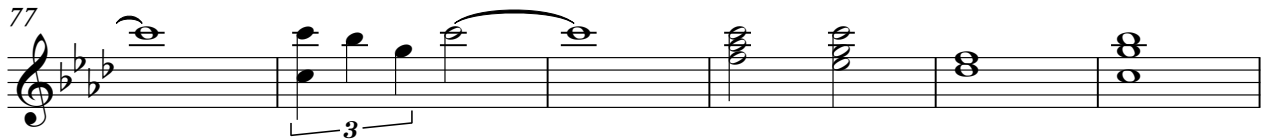

83

85

87

90

93

95

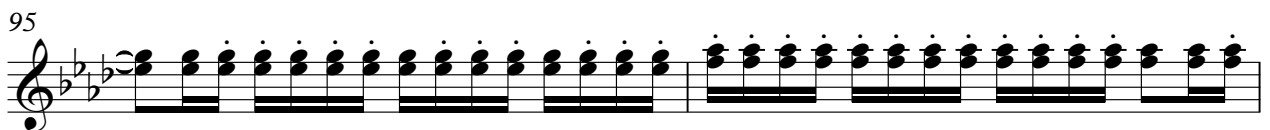

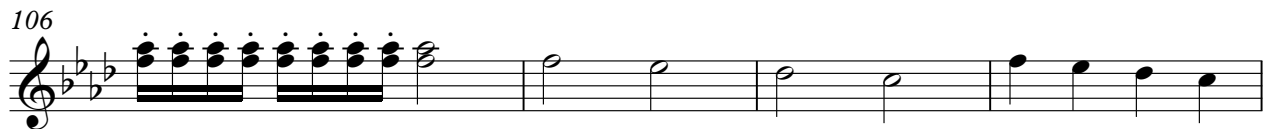
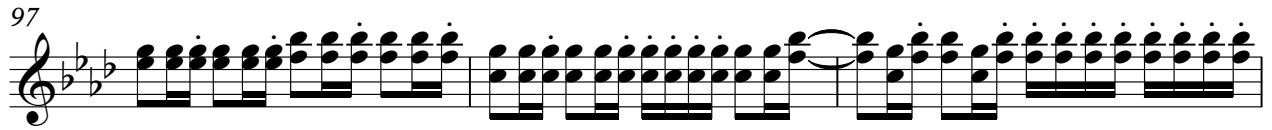

# Arime etc - 55 tablgr í í í í í í

E.Guitar 2

♩ = 152,012650

2

6

11

15

29

46

50

29

81

85

21

108

110

44

48

51

54

57

61

65

69

73

77

Time etc - 55 tablgr í í í í í í  
Organ

♩ = 152,012650

22

29

53

60

2

Organ

68

74

80

94

103

Anime etc - 55 Zabrgr í Í í Í Í Í  
Žq-āt

♩ = 152,012650

2

Žq-ât

80

85

91

97

103

4

# Anime etc - 552abrg r r r r r

Brass 1

♩ = 152,012650

Brass 1

104

108

110

Str .

52

54

56

60

4

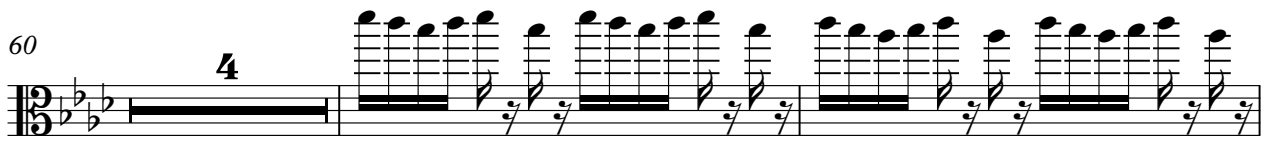

66

71

75

10

88

90

92

99 3

Str.

101

106

108

# Anime etc - 55zabgr í Í í Í Í Í

Drums 2

♩ = 152,012650

3

6

10

14

18

22

26

30

34

38

V.S.

83

87

91

95

99

103

107

110
