

♩ = 96,006142

CCOLO & HARMONICA

DRUMS

Hi Hat

E.BASS

PIANO

ORGAN

MELO 1

MELO 2

MELO 3

♩ = 96,006142

MELO 4

CCOLO & HARMONICA

4

DRUMS

Hi Hat

E.BASS

PIANO

ORGAN

CCOLO & HARMONICA

6

DRUMS

Hi Hat

E.BASS

PIANO

ORGAN

MELO 1

MELO 2

MELO 3

MELO 4

8

10

DRUMS

E.BASS

A single staff of musical notation in bass clef, showing a sequence of notes: a dotted quarter note, an eighth note, a quarter note, and a dotted quarter note.

PIANO

A single staff of musical notation in treble clef, showing a sequence of chords: a quarter rest, a quarter note chord, a quarter rest, a quarter note chord, a quarter rest, a quarter note chord, and a quarter rest.

ORGAN

A single staff of musical notation in treble clef, showing a sequence of notes: a quarter note, a quarter note, a quarter note with a sharp sign, and a half note.

MELO 1

A single staff of musical notation in treble clef, showing a sequence of notes: a quarter note, a quarter note, a quarter note, a quarter note, a quarter note, a quarter note, a quarter rest, and a quarter note.

MELO 2

A single staff of musical notation in treble clef, showing a sequence of notes: a quarter note, a quarter note, a quarter note, a quarter note, a quarter note, a quarter note, a quarter rest, and a quarter note.

MELO 3

A single staff of musical notation in treble clef, showing a sequence of notes: a quarter note, a quarter note, a quarter note, a quarter note, a quarter note, a quarter note, a quarter rest, and a quarter note.

MELO 4

A single staff of musical notation in treble clef, showing a sequence of notes: a quarter note, a quarter note, a quarter note, a quarter note, a quarter note, a quarter note, a quarter rest, and a quarter note.

DRUMS

Hi Hat

E.BASS

PIANO

ORGAN

MELO 1

MELO 2

MELO 3

MELO 4

14

DRUMS

Hi Hat

E.BASS

PIANO

ORGAN

MELO 1

MELO 2

MELO 3

MELO 4

DRUMS

Hi Hat

E.BASS

PIANO

ORGAN

MELO 1

MELO 2

MELO 3

MELO 4

18

DRUMS

Hi Hat

E.BASS

PIANO

ORGAN

MELO 1

MELO 2

MELO 3

MELO 4

DRUMS

Hi Hat

E.BASS

PIANO

ORGAN

MELO 1

MELO 2

MELO 3

MELO 4

22

DRUMS

Hi Hat

E.BASS

PIANO

ORGAN

MELO 1

MELO 2

MELO 3

MELO 4

DRUMS

Hi Hat

E.BASS

PIANO

ORGAN

MELO 1

MELO 2

MELO 3

MELO 4

26

DRUMS

Hi Hat

E.BASS

PIANO

ORGAN

MELO 1

MELO 2

MELO 3

MELO 4

DRUMS

Hi Hat

E.BASS

PIANO

ORGAN

MELO 1

MELO 2

MELO 3

MELO 4

30

DRUMS

Hi Hat

E.BASS

PIANO

ORGAN

MELO 1

MELO 2

MELO 3

MELO 4

DRUMS

Hi Hat

E.BASS

PIANO

ORGAN

MELO 1

MELO 2

MELO 3

MELO 4

34

DRUMS

Hi Hat

E.BASS

PIANO

ORGAN

MELO 1

MELO 2

MELO 3

MELO 4

DRUMS

Hi Hat

E.BASS

PIANO

ORGAN

MELO 1

MELO 2

MELO 3

MELO 4

38

CCOLO & HARMONICA

DRUMS

Hi Hat

E.BASS

PIANO

ORGAN

MELO 1

MELO 2

MELO 3

MELO 4

CCOLO & HARMONICA

DRUMS

Hi Hat

E.BASS

PIANO

ORGAN

40

CCOLO & HARMONICA

DRUMS

Hi Hat

E.BASS

PIANO

ORGAN

42

44

CCOLO & HARMONICA

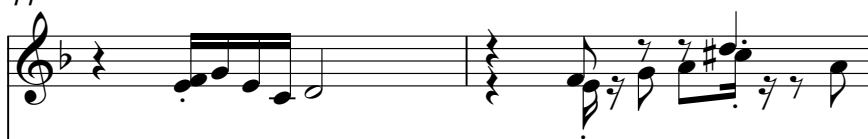

DRUMS

Hi Hat

E.BASS

PIANO

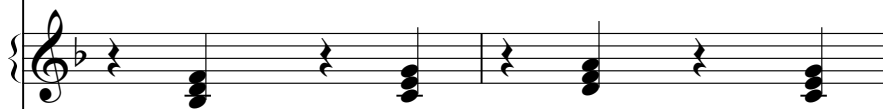

ORGAN

CCOLO & HARMONICA

46

DRUMS

Hi Hat

E.BASS

PIANO

ORGAN

MELO 1

MELO 2

MELO 3

MELO 4

48

DRUMS

Hi Hat

E.BASS

PIANO

ORGAN

MELO 1

MELO 2

MELO 3

MELO 4

DRUMS

Hi Hat

E.BASS

PIANO

ORGAN

MELO 1

MELO 2

MELO 3

MELO 4

52

DRUMS

E.BASS

PIANO

ORGAN

MELO 1

MELO 2

MELO 3

MELO 4

DRUMS

Hi Hat

E.BASS

PIANO

ORGAN

MELO 1

MELO 2

MELO 3

MELO 4

56

DRUMS

Hi Hat

E.BASS

PIANO

ORGAN

MELO 1

MELO 2

MELO 3

MELO 4

- PIANO:** Chordal accompaniment using block chords.
- ORGAN:** A single melodic line with a few notes.
- MELO 1:** A melodic line with a few notes.
- MELO 2:** A melodic line with a few notes.

DRUMS

Hi Hat

E.BASS

PIANO

ORGAN

MELO 1

MELO 2

MELO 3

MELO 4

60

DRUMS

Hi Hat

E.BASS

PIANO

ORGAN

MELO 1

MELO 2

MELO 3

MELO 4

CCOLO & HARMONICA

62

CCOLO & HARMONICA

64

DRUMS

Hi Hat

E.BASS

PIANO

ORGAN

CCOLO & HARMONICA

66

DRUMS

Hi Hat

E.BASS

PIANO

ORGAN

CCOLO & HARMONICA

DRUMS

Hi Hat

E.BASS

PIANO

ORGAN

68

CCOLO & HARMONICA

DRUMS

Hi Hat

E.BASS

PIANO

ORGAN

CCOLO & HARMONICA

DRUMS

Hi Hat

E.BASS

PIANO

ORGAN

70

CCOLO & HARMONICA

DRUMS

Hi Hat

E.BASS

PIANO

ORGAN

PICCOLO & HARMONICA

♩ = 96,006142

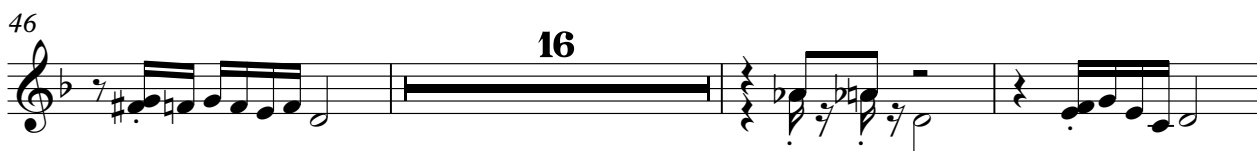

DRUMS

♩ = 96,006142

6

10

14

18

21

24

29

33

37

V.S.

DRUMS

41

46

50

54

58

61

64

68

Hi Hat

♩ = 96,006142

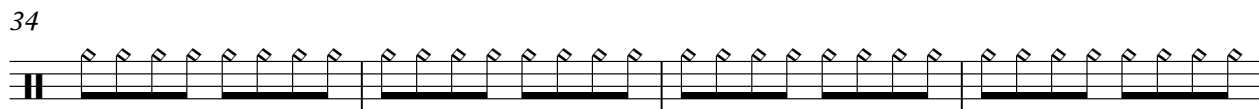
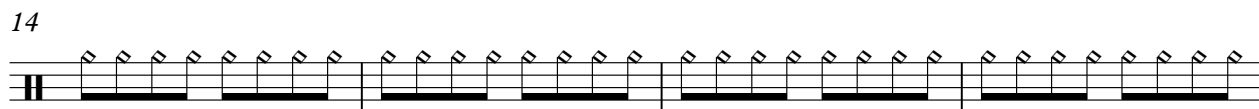
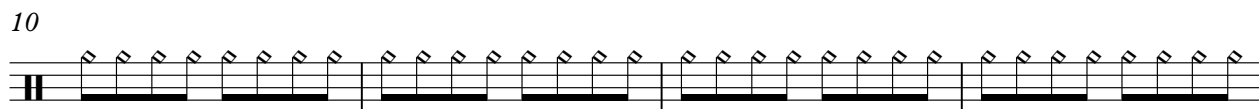
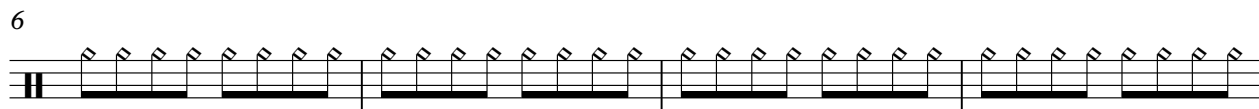

V.S.

2

Hi Hat

42

46

50

54

58

62

66

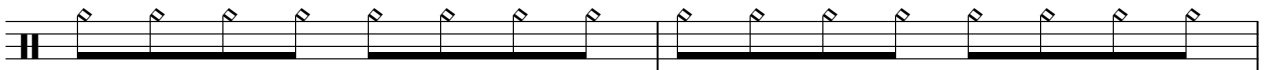

68

E.BASS

♩ = 96,006142

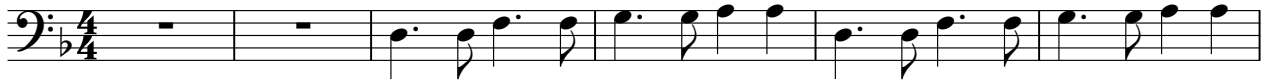

7

13

19

25

31

37

42

48

54

V.S.

2

E.BASS

60

65

68

PIANO

♩ = 96,006142

7

13

19

25

31

37

43

49

55

V.S.

2

PIANO

61

66

2

ORGAN

63

67

MELO 1

♩ = 96,006142

5

10

15

20

25

30

35

8

47

51

57

61

MELO 2

♩ = 96,006142

5

10

15

20

25

30

35

8

MELO 3

♩ = 96,006142

5

10

15

19

24

29

33

37

8

47

51

56

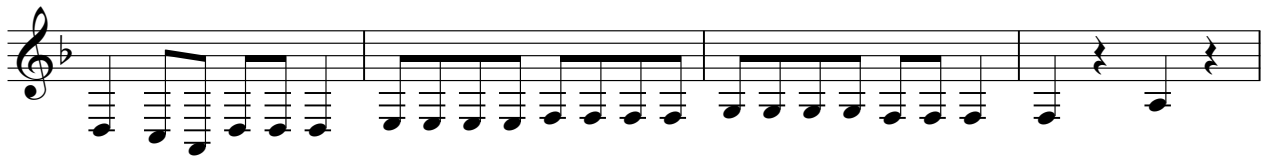

60

MELO 4

♩ = 96,006142

5

10

15

19

24

29

33

37

8

47

51

56

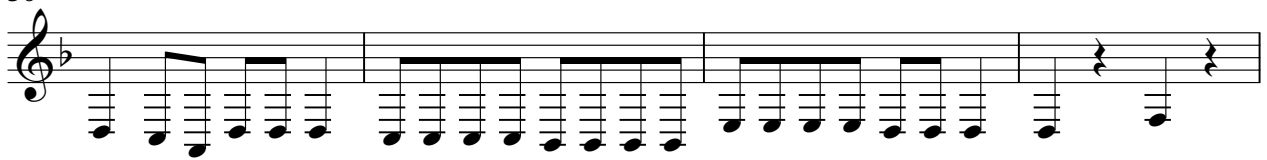

60

8