

Anime etc - g planet

♩ = 120,000000 ♩ = 160,000000

ftfœf“f fzf\j“ifCf“fgfEŠÔ‘t—

fgf%of“fyfbfgðfCf“fgfEŠÔ‘t—pð

fxðfXfMf^ð’o‘t—pð

fhf%of€Efpðfg

ftfœf“f fzf\j“ifCf“fgfEŠÔ‘t—

fgf%of“fyfbfgðfCf“fgfEŠÔ‘t—pð

fGfœfMðfCf“fgfEŠÔ‘t—pð

fxðfXfMf^ð’o‘t—pð

fzf“fLðfgf“fNEfsfAfmð’o‘t—pð

fhf%of€Efpðfg

9

ftfœf'f'fzf'f'∂fCf'fgfĚŠÔ't-

fgf%of'f'yfbfg∂fCf'fgfĚŠÔ't-pđ

fGfœfM∂fCf'fgfĚŠÔ't-pđ

fx∂fXfMf^∂'t-pđ

fzf'fL∂fgf'fNEfsfAfm∂'t-pđ

fhf%ofœĚfp∂fg

12

ftfœf'f'fzf'f'∂fCf'fgfĚŠÔ't-

fGfœfM∂fCf'fgfĚŠÔ't-pđ

fx∂fXfMf^∂'t-pđ

fzf'fL∂fgf'fNEfsfAfm∂'t-pđ

fhf%ofœĚfp∂fg

15

fNf%oſſflfbfgđf{ŒJf'Œfpđfg—

ftfœf“f’fzf,f“đfCf“fgfEŠÔ‘t—

fGfœfMđfCf“fgfEŠÔ‘t—pđ

fxđfXfMf^đ’°t—pđ

fobfNfRđf%ofX

fzf“fLđfgf“fNEfsfAfmđ’°t—pđ

fhf%ofœŒfpđfg

18

fNf%oſſflfbfgđf{ŒJf'Œfpđfg—

fxđfXfMf^đ’°t—pđ

fobfNfRđf%ofX

fzf“fLđfgf“fNEfsfAfmđ’°t—pđ

fhf%ofœŒfpđfg

21

fNf%ofŠflfbfgđf{ŦJf'EfPđfg—

fxŦfXfMf^Ŧ'°t—pđ

f ofbfNfRŦf%ofX

fzf“fLŦfgf“fNEfsfAf mđ'°t—pđ

fhf%ofEfPđfg

24

fNf%ofŠflfbfgđf{ŦJf'EfPđfg—

fxŦfXfMf^Ŧ'°t—pđ

f ofbfNfRŦf%ofX

fhf%ofEfPđfg

28

fNf%ofŠflfbfgđf{ŦJf'EfPđfg—

fxŦfXfMf^Ŧ'°t—pđ

fzf“fLŦfgf“fNEfsfAf mđ'°t—pđ

fhf%ofEfPđfg

31

fNf%ofŠflfbfgđf{đfJf€fpđfg—

fxđfXfMf^đ'°t—pđ

f ofbfNfRđf%ofX

fzf“fLđfgf“fNEfsfAfmđ'°t—pđ

fhf%of€Efpđfg

34

fNf%ofŠflfbfgđf{đfJf€fpđfg—

fxđfXfMf^đ'°t—pđ

f ofbfNfRđf%ofX

fzf“fLđfgf“fNEfsfAfmđ'°t—pđ

fhf%of€Efpđfg

37

fNf%ofŠflfbfgđf{Ŧ/Jf'EfPđfg—

fxŦfXfMf^ŦŦ'°t—pđ

fobfNfRŦf%ofX

fzf“fLŦfgf“fNEfsfAfMđ'°t—pđ

fhf%ofEfPđfg

40

fNf%ofŠflfbfgđf{Ŧ/Jf'EfPđfg—

fxŦfXfMf^ŦŦ'°t—pđ

fzf“fLŦfgf“fNEfsfAfMđ'°t—pđ

fhf%ofEfPđfg

43

fNf%oŒŠflfbfgđf{ŒJfŒfpđfg—

fxđfXfMf^ŒŒ°t—pđ

fobfNfRđf%oŒX

fzf“fLđfgf“fNEfsfAfmđ°t—pđ

fhf%oŒŒfpđfg

46

fNf%oŒŠflfbfgđf{ŒJfŒfpđfg—

fxđfXfMf^ŒŒ°t—pđ

fobfNfRđf%oŒX

fzf“fLđfgf“fNEfsfAfmđ°t—pđ

fXfgŒŠf“fOXđfTfuŒf{ŒJfŒfpđ

fhf%oŒŒfpđfg

49

fN%ofŠflfbfgđf{ŦJfÆfpđfg—

fxŦfXfMf^Ŧ'°t—pđ

fofbfNfRđf%ofX

fzf“fLđfgf“fNEfsfAfmđ'°t—pđ

fXfgfŠf“fOfXđTfu{ŦJfÆfpđ

fhf%ofÆfpđfg

52

fN%ofŠflfbfgđf{ŦJfÆfpđfg—

fxŦfXfMf^Ŧ'°t—pđ

fofbfNfRđf%ofX

fzf“fLđfgf“fNEfsfAfmđ'°t—pđ

fXfgfŠf“fOfXđTfu{ŦJfÆfpđ

fhf%ofÆfpđfg

55

fNf%oŒšflfbfgđf{ŒJfŒfpŒfg—

fxŒXfMf^Œt—pđ

fobfNfRŒf%oX

fzf“fLŒfgf“fNEfsfAfmđ“t—pđ

fXfgfšf“fOfXđTfuf{ŒJfŒfpđ

fhf%ofŒfpŒfg

58

fNf%oŒšflfbfgđf{ŒJfŒfpŒfg—

fxŒXfMf^Œt—pđ

fobfNfRŒf%oX

fzf“fLŒfgf“fNEfsfAfmđ“t—pđ

fXfgfšf“fOfXđTfuf{ŒJfŒfpđ

fhf%ofŒfpŒfg

60

fNf%o fŠflfbfgđf {ŦJfÆfpđfg—

ftfœf“f’fzf,f“đfCf“fgfEŠÔ‘t—

fgf%o f“fyfbfgđfCf“fgfEŠÔ‘t—pđ

fxđfXfMf^Ŧ’o‘t—pđ

fofbfNfRđf%ofX

fzf“fLđfgf“fNEfsfAfmđ’o‘t—pđ

fXfgfŠf“fOfXđfTfuf {ŦJfÆfpđ

fhf%ofœEfpđfg

62

fgf%o f“fyfbfgđfCf“fgfEŠÔ‘t—pđ

fGfœfMđfCf“fgfEŠÔ‘t—pđ

fxđfXfMf^Ŧ’o‘t—pđ

fzf“fLđfgf“fNEfsfAfmđ’o‘t—pđ

fhf%ofœEfpđfg

65

ftfœf“f`fzf,f“đfCf“fgfEŠÔ‘t—

fgf%of“fyfbfgđfCf“fgfEŠÔ‘t—pđ

fGfœfMđfCf“fgfEŠÔ‘t—pđ

fxđfXfMf^đ’o‘t—pđ

fzf“fLđfgf“fNEfsfAfmđ’o‘t—pđ

fhf%ofœEfpđfg

68

ftfœf“f`fzf,f“đfCf“fgfEŠÔ‘t—

fGfœfMđfCf“fgfEŠÔ‘t—pđ

fxđfXfMf^đ’o‘t—pđ

fhf%ofœEfpđfg

71

fNf%oŝflfbfgđf{ŦJf'Æfpđfg—

ftfœf“f'fzf,f“đfCf“fgfEŠÔ't—

fGfœfMđfCf“fgfEŠÔ't—pđ

fxđfXfMf^đ'°t—pđ

fobfNfRđf%ofX

fzf“fLđfgf“fNEfsfAfmđ'°t—pđ

fhf%ofœÆfpđfg

74

fNf%oŝflfbfgđf{ŦJf'Æfpđfg—

fxđfXfMf^đ'°t—pđ

fobfNfRđf%ofX

fzf“fLđfgf“fNEfsfAfmđ'°t—pđ

fhf%ofœÆfpđfg

77

fNf%ofŠflfbfgđf{ŦJf'EfPđfg—

fxŦfXfMf^Ŧ'ot—pđ

fobfNfRŦ%ofX

fzf“fLŦfgf“fNEfsfAfmđ'ot—pđ

fhf%ofEfPđfg

80

fNf%ofŠflfbfgđf{ŦJf'EfPđfg—

fxŦfXfMf^Ŧ'ot—pđ

fobfNfRŦ%ofX

fhf%ofEfPđfg

84

fNf%ofŠflfbfgđf{ŦJf'EfPđfg—

fxŦfXfMf^Ŧ'ot—pđ

fzf“fLŦfgf“fNEfsfAfmđ'ot—pđ

fhf%ofEfPđfg

87

fNf%ofŠflfbfgđf{đfJf€fpđfg—

fxđfXfMf^đ'°t—pđ

fobfNfRđf%ofX

fzf“fLđfgf“fNEfsfAfmđ'°t—pđ

fhf%of€Efpđfg

90

fNf%ofŠflfbfgđf{đfJf€fpđfg—

fxđfXfMf^đ'°t—pđ

fobfNfRđf%ofX

fzf“fLđfgf“fNEfsfAfmđ'°t—pđ

fhf%of€Efpđfg

93

fNf%ofŠflfbfgđf{ŦfJfÆfpŦfg—

fxŦfXfMf^ŦŦ°t—pŦ

fobfNfRŦf%ofX

fzf“fLŦfgf“fNÆfsfAfmŦŦ°t—pŦ

fhf%ofÆfpŦfg

96

fNf%ofŠflfbfgđf{ŦfJfÆfpŦfg—

fxŦfXfMf^ŦŦ°t—pŦ

fzf“fLŦfgf“fNÆfsfAfmŦŦ°t—pŦ

fhf%ofÆfpŦfg

99

fNf%oŒŠflfbfgđf{ŒJfŒfpđfg—

fxđfXfMf^ŒŒ°t—pđ

fobfNfRđf%oŒX

fzf“fLđfgf“fNEfsfAfmđ°t—pđ

fhf%oŒŒfpđfg

102

fNf%oŒŠflfbfgđf{ŒJfŒfpđfg—

fxđfXfMf^ŒŒ°t—pđ

fobfNfRđf%oŒX

fzf“fLđfgf“fNEfsfAfmđ°t—pđ

fXfgŒŠf“fOXđfTfuŒf{ŒJfŒfpđ

fhf%oŒŒfpđfg

105

fNf%oŠflfbfgđf{ŦJfÆfpđfg—

fxŦfXfMf^Ŧ'°t—pđ

fobfNfRŦf%oX

fzf“fLŦfgf“fNEfsfAfmđ'°t—pđ

fXfgfŠf“fOfXđTfu{ŦJfÆfpđ

fhf%o€Æfpđfg

108

fNf%oŠflfbfgđf{ŦJfÆfpđfg—

fxŦfXfMf^Ŧ'°t—pđ

fobfNfRŦf%oX

fzf“fLŦfgf“fNEfsfAfmđ'°t—pđ

fXfgfŠf“fOfXđTfu{ŦJfÆfpđ

fhf%o€Æfpđfg

111

fNf%oŠflfbfgđf{ŦJf€fpđfg—

fxŦXfMf^Ŧ°t—pđ

fobfNfRđf%oX

fzf“fLđfgf“fNEfsfAfmđ°t—pđ

fXfgfŠf“fOfXđTfuf{ŦJf€fpđ

fhf%of€fpđfg

114

fNf%oŠflfbfgđf{ŦJf€fpđfg—

fxŦXfMf^Ŧ°t—pđ

fobfNfRđf%oX

fzf“fLđfgf“fNEfsfAfmđ°t—pđ

fXfgfŠf“fOfXđTfuf{ŦJf€fpđ

fhf%of€fpđfg

116

fNf%₀fŠflfbfgđf{Ŧ/Jf€f pŦfg—

ftfœf“f’fzf,f“đfCf“fgfEŠÔ‘t—

fgf%₀f“fyfbfgđfCf“fgfEŠÔ‘t—pđ

fxŦfXfMf^Ŧ’^ot—pđ

fobfbNfRŦf%₀fX

fzf“fLŦfgf“fNEfsfAfmđ’^ot—pđ

fXfgfŠf“fOfXđfTfu{Ŧ/Jf€f pŦfg—

fhf%₀f€EfpŦfg

119

fgf%₀f“fyfbfgđfCf“fgfEŠÔ‘t—pđ

fGfœfMđfCf“fgfEŠÔ‘t—pđ

fxŦfXfMf^Ŧ’^ot—pđ

fzf“fLŦfgf“fNEfsfAfmđ’^ot—pđ

fhf%₀f€EfpŦfg

123

ftfœf“f’fzf’f“đfCf“fgfĚŠÔ‘t—

fgf%of“fyfbfgđfCf“fgfĚŠÔ‘t—pđ

fGfœfMđfCf“fgfĚŠÔ‘t—pđ

fxđfXfMf^đ’o‘t—pđ

fzf“fLđfgf“fNEfsfAfmđ’o‘t—pđ

fhf%ofĚfpđfg

126

fNf%ofŠflfbfgđf{đfJfĚfpđfg—

ftfœf“f’fzf’f“đfCf“fgfĚŠÔ‘t—

fxđfXfMf^đ’o‘t—pđ

fofbfNfRđf%ofX

fzf“fLđfgf“fNEfsfAfmđ’o‘t—pđ

fXfgfŠf“fOfXđfTfuf{đfJfĚfpđ

fhf%ofĚfpđfg

129

fNf%oŝflfbfgđf{ŦJfÆfpđfg—

fxđfXfMf^Ŧ'°t—pđ

fobfNfRđf%oX

fzf“fLđfgf“fNEfsfAfmđ'°t—pđ

fXfgfŝf“fOfXđTfu{ŦJfÆfpđ

fhf%of€Æfpđfg

132

fNf%oŝflfbfgđf{ŦJfÆfpđfg—

fxđfXfMf^Ŧ'°t—pđ

fobfNfRđf%oX

fzf“fLđfgf“fNEfsfAfmđ'°t—pđ

fXfgfŝf“fOfXđTfu{ŦJfÆfpđ

fhf%of€Æfpđfg

135

fNf%oŒšflfbfgđf{ŒJfŒfpŒfg—

fxŒXfMf^Œt—pđ

fobfNfRŒf%oX

fzf“fLŒfgf“fNEfsfAfmđ“t—pđ

fXfgfŒšf“fOfXđTfuf{ŒJfŒfpđ

fhf%ofŒfpŒfg

138

fNf%oŒšflfbfgđf{ŒJfŒfpŒfg—

fxŒXfMf^Œt—pđ

fobfNfRŒf%oX

fzf“fLŒfgf“fNEfsfAfmđ“t—pđ

fXfgfŒšf“fOfXđTfuf{ŒJfŒfpđ

fhf%ofŒfpŒfg

140

fNf%o fŠflfbfgđf {ŦJfÆfpđfg—

ftfœf“f’fzf,f“đfCf“fgfEŠÔ‘t—

fgf%o f“fyfbfgđfCf“fgfEŠÔ‘t—pđ

fxđfXfMf^đ’o‘t—pđ

fofbfNfRđf%ofX

fzf“fLđfgf“fNEfsfAfmđ’o‘t—pđ

fXfgfŠf“fOfXđfTfuf {ŦJfÆfpđ

fhf%ofœEfpđfg

142

ftfœf“f’fzf,f“đfCf“fgfEŠÔ‘t—

fGfœfMđfCf“fgfEŠÔ‘t—pđ

fxđfXfMf^đ’o‘t—pđ

fzf“fLđfgf“fNEfsfAfmđ’o‘t—pđ

fhf%ofœEfpđfg

145

fgf%of“fyfbfgðfCf“fgfEŠÔ‘t—pð

fGfœfMðfCf“fgfEŠÔ‘t—pð

fxðfXfMf^ð’o‘t—pð

fzf“fLðfgf“fNEfsfAfmð’o‘t—pð

fhf%ofœEfpðfg

148

fgf%of“fyfbfgðfCf“fgfEŠÔ‘t—pð

fGfœfMðfCf“fgfEŠÔ‘t—pð

fxðfXfMf^ð’o‘t—pð

fzf“fLðfgf“fNEfsfAfmð’o‘t—pð

fhf%ofœEfpðfg

151

fgf%of“fyfbfgdfCf“fgfEŠÔ‘t—pð

fGfœfMdfCf“fgfEŠÔ‘t—pð

fxðfXfMf^fð’o‘t—pð

fzf“fLðfgf“fNEfsfAfmð’o‘t—pð

fhf%ofœEfpðfg

155

ftfœf“f’fzf‘f“dfCf“fgfEŠÔ‘t—

fgf%of“fyfbfgdfCf“fgfEŠÔ‘t—pð

fxðfXfMf^fð’o‘t—pð

fzf“fLðfgf“fNEfsfAfmð’o‘t—pð

fhf%ofœEfpðfg

ftfœf“f fzf(“đfCf“fgfEŠÔ‘t—

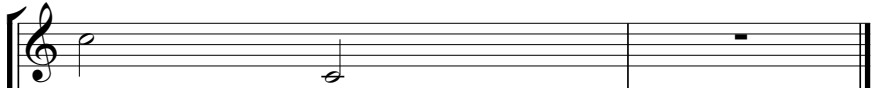

fgf%of“fyfbfgđfCf“fgfEŠÔ‘t—pđ

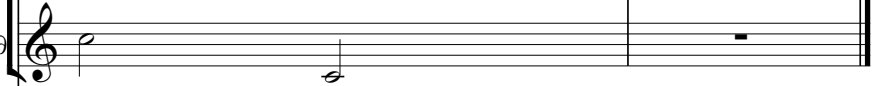

fGfœfMđfCf“fgfEŠÔ‘t—pđ

fxđfXfMf^đ’o‘t—pđ

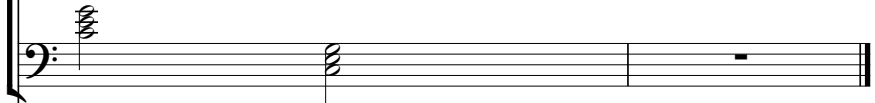

fzf“fLđfgf“fNEfsfAfmđ’o‘t—pđ

fhf%of€Efppđfg

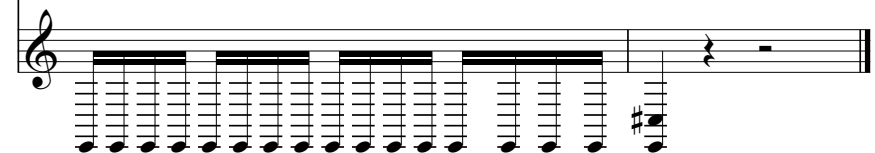

Anime etc - g planet

fNf%ofŠflfbfgđf {0fJf<Efp0fg—

♪ = 120,000000 ♪ = 160,000000

2 12

19

25

31

37

42

48

54

58 10

71

77

83

89

94

100

106

112

127

133

138

Anime etc - g planet

ftfœf“f`fzf<f“dfCf“fgfEŠÔ‘t—

♩ = 120,000000 ♩ = 160,000000

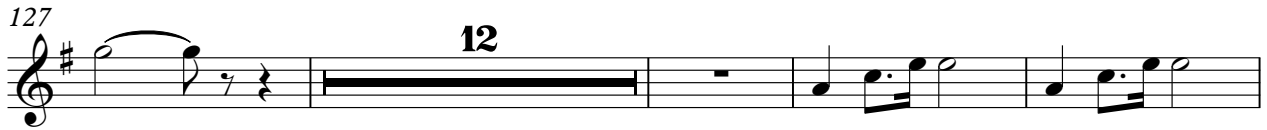
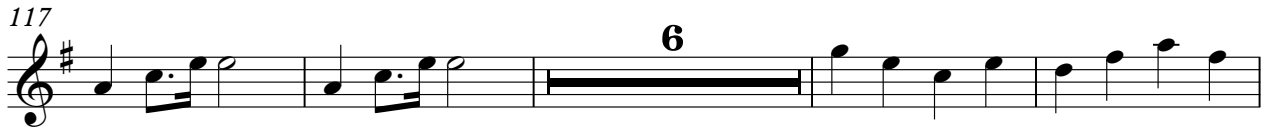
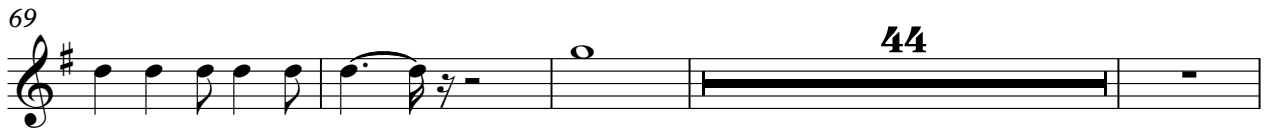
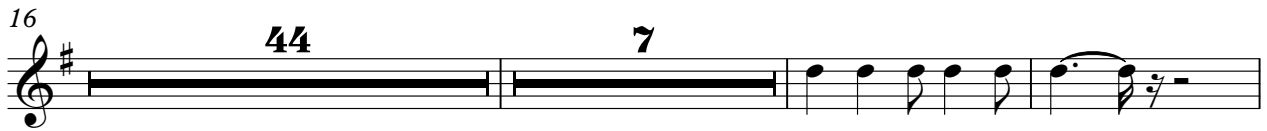

Anime etc - g planet

fgf%oo f“fyfbfgdf Cf“fgfEŠÔ‘t—pð

♩ = 120,000000 ♩ = 160,000000

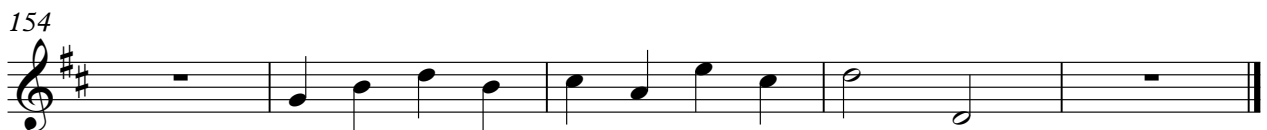
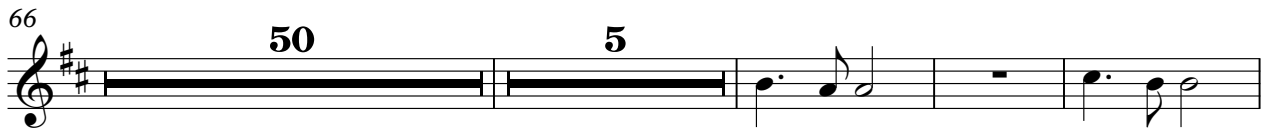

fGfœfMđfCf“fgfĚŠÔ‘t—pđ Anime etc - g planet

♩ = 120,000000 ♩ = 160,000000

Anime etc - g planet

*f**x* *f* *M* *f* [*p* *t*—*pp*]

♪ = 120,000000 ♩ = 160,000000

2

10

17

24

32

39

47

53

59

65

V.S.

72

79

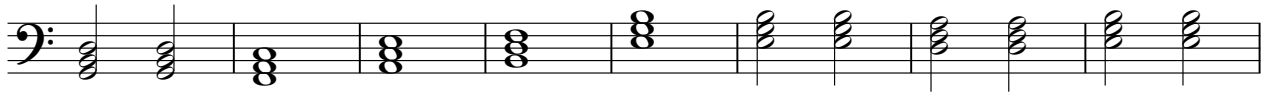

87

94

102

108

114

122

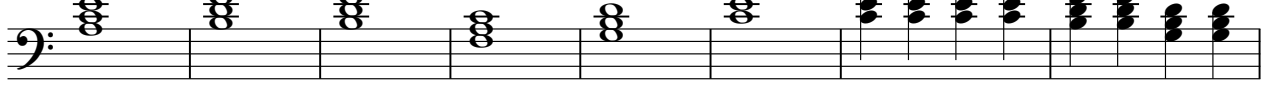

130

136

142

150

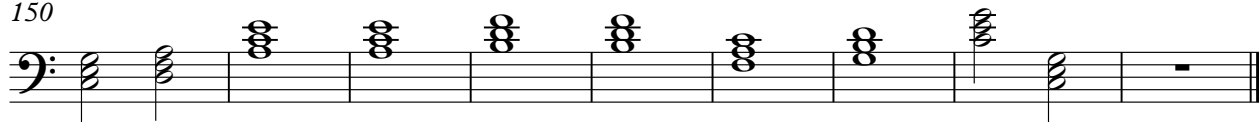

Anime etc - g planet

f o f b f N f R f % f X

♩ = 120,000000 ♩ = 160,000000

2 13 2 2

22 4

33 4

44

53

61 11 2 2

79 4

90 4

101

110 10

2

f o f b f N f R f % o f X

127

135

Anime etc - g planet
fzf“fLQf gf“fNEfsfAfmð”°t—pð

♩ = 120,000000 ♩ = 160,000000

10

14

20

28

33

37

41

45

49

53

57

62

66

5

75

80

4

89

93

97

101

V.S.

105

109

113

123

129

133

137

142

146

150

155

Anime etc - g planet

fXfgfŠf“fOfXđTfu{fJfEfpð

♩ = 120,000000 ♩ = 160,000000

2 44

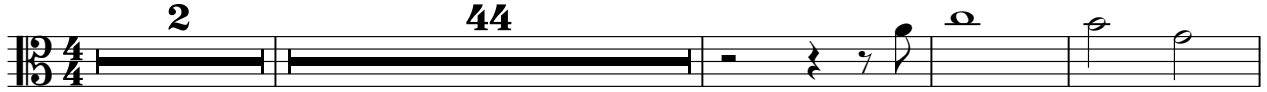

50

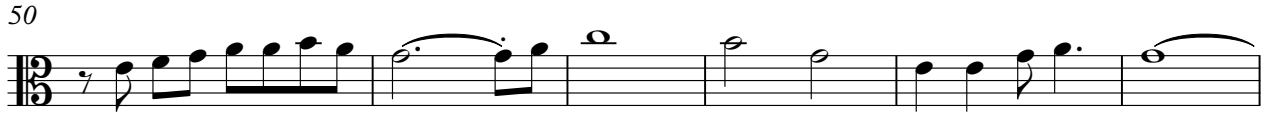

56

61 42

107

114 10

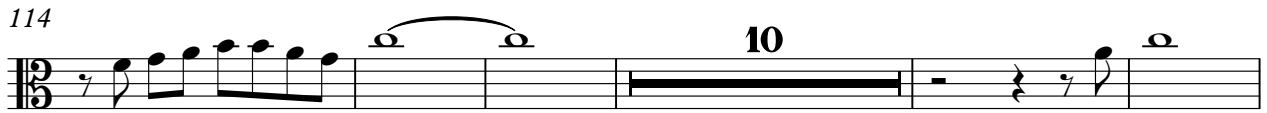

129

135

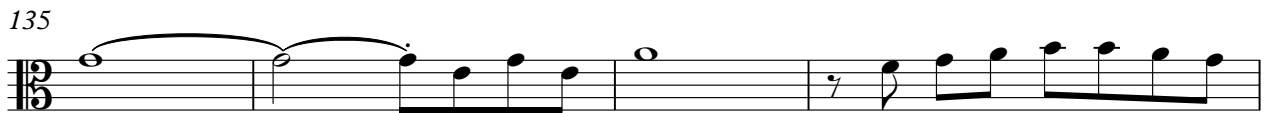

139 18

Anime etc - g planet

f *h* *%* *o* *f* *€* *E* *f* *p* *o* *f* *g*

♩ = 120,000000 ♩ = 160,000000

V.S.

V.S.

4

f h f % o f € E f p 0 / g

140

143

147

151

156
