

Anime etc - gdhm ec1

♩ = 120,000000

tar

iss

gs L

-PA

♩ = 120,000000

gs R

is

4

tar

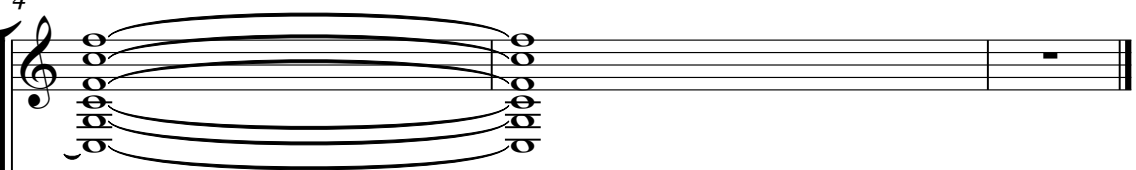

1SS

gs L

-PA

gs R

1S

Guitar

Anime etc - gdhm ec1

♩ = 120,000000

E.Bass

Anime etc - gdhm ec1

♩ = 120,000000

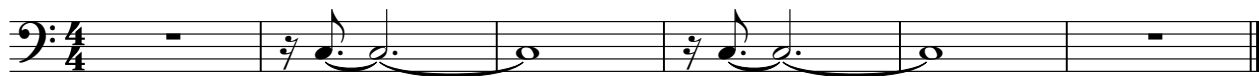

Strings L

Anime etc - gdhm ec1

♩ = 120,000000

PI-PO-PA

Anime etc - gdhm ec1

♩ = 120,000000

4

Strings R

Anime etc - gdhm ec1

♩ = 120,000000

Drums

Anime etc - gdhm ec1

♩ = 120,000000

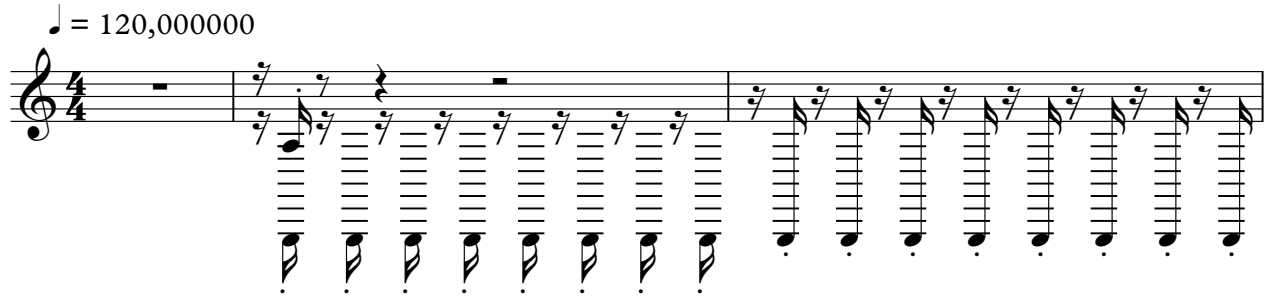

4

