

Anime etc - gorenjer

♪ = 137,999878

♪ = 300,000000 ♪ = 138,999893

Vocal 2 (1)

Lo.Tp (2)

T.Tb (2)

B.Tb (1)

Vocal 1 (1)

Str Lo (1)

E.Guitar 2 (3)

E.Guitar 1 (3)

E.Bass (1)

Kb

Hi.Tp (2)

SE

Str Hi (1)

Timpani & Snare (2)

Dr. (4)

Lo.Tp (2)

T.Tb (2)

B.Tb (1)

Str Lo (1)

E.Guitar 2 (3)

E.Guitar 1 (3)

E.Bass (1)

Hi.Tp (2)

Str Hi (1)

Timpani & Snare (2)

Dr. (4)

5

Lo. Tp (2)

T. Tb (2)

B. Tb (1)

Str Lo (1)

E. Guitar 1 (3)

E. Bass (1)

Hi. Tp (2)

SE

Str Hi (1)

Timpani & Snare (2)

Dr. (4)

Lo.Tp (2)

T.Tb (2)

Str Lo (1)

E.Guitar 2 (3)

E.Guitar 1 (3)

E.Bass (1)

Hi.Tp (2)

SE

Str Hi (1)

Timpani & Snare (2)

Dr. (4)

7

T.Tb (2)

B.Tb (1)

E.Guitar 1 (3)

E.Bass (1)

SE

Dr. (4)

8

Lo.Tp (2)

T.Tb (2)

B.Tb (1)

E.Guitar 1 (3)

E.Bass (1)

Hi.Tp (2)

Timpani & Snare (2)

Dr. (4)

Lo.Tp (2)

T.Tb (2)

B.Tb (1)

E.Guitar 1 (3)

E.Bass (1)

Hi.Tp (2)

Timpani & Snare (2)

Dr. (4)

10

Lo.Tp (2)

T.Tb (2)

B.Tb (1)

E.Guitar 2 (3)

E.Guitar 1 (3)

E.Bass (1)

Kb

Hi.Tp (2)

Timpani & Snare (2)

Dr. (4)

E.Guitar 2 (3)

11

E.Guitar 1 (3)

E.Bass (1)

Kb

Timpani & Snare (2)

Dr. (4)

3

12

Vocal 2 (1)

Lo.Tp (2)

T.Tb (2)

B. Tb (1)

Vocal 1 (1)

E.Guitar 1 (3)

E.Bass (1)

Kb

Hi. Tp (2)

SE

Timpani & Snare (2)

Dr. (4)

13

E.Guitar 2 (3)

E.Guitar 1 (3)

E.Bass (1)

Kb

SE

Timpani & Snare (2)

Dr. (4)

14

Vocal 2 (1)

Lo.Tp (2)

T.Tb (2)

B.Tb (1)

Vocal 1 (1)

E.Guitar 1 (3)

E.Bass (1)

Kb

Hi.Tp (2)

SE

Timpani & Snare (2)

Dr. (4)

12

15

E.Guitar 2 (3)

E.Guitar 1 (3)

E.Bass (1)

Kb

Timpani & Snare (2)

Dr. (4)

16

Vocal 2 (1)

Lo.Tp (2)

T.Tb (2)

B.Tb (1)

Vocal 1 (1)

E.Guitar 1 (3)

E.Bass (1)

Kb

Hi.Tp (2)

SE

Timpani & Snare (2)

Dr. (4)

E.Guitar 2 (3)

17

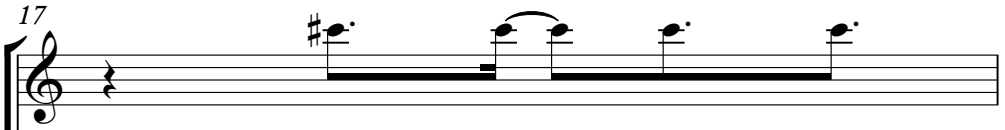

E.Guitar 1 (3)

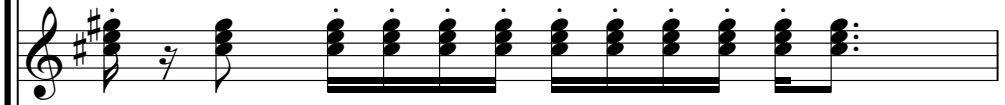

E.Bass (1)

Kb

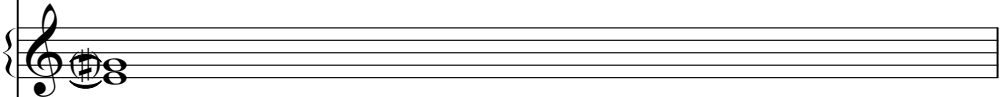

Timpani & Snare (2)

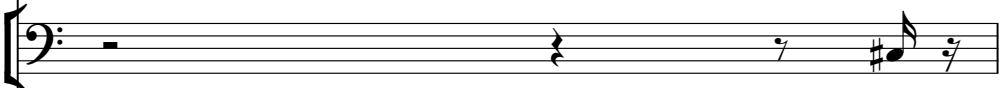

Dr. (4)

18

Vocal 2 (1)

Lo.Tp (2)

T.Tb (2)

B.Tb (1)

Vocal 1 (1)

E.Guitar 2 (3)

E.Guitar 1 (3)

E.Bass (1)

Kb

Hi.Tp (2)

SE

Timpani & Snare (2)

Dr. (4)

Vocal 2 (1)

Lo.Tp (2)

T.Tb (2)

B.Tb (1)

Vocal 1 (1)

Str Lo (1)

E.Guitar 1 (3)

E.Bass (1)

Kb

Hi.Tp (2)

SE

Str Hi (1)

Dr. (4)

20

Lo.Tp (2)

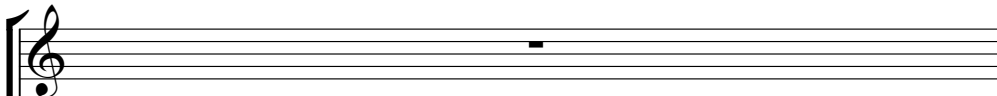

Vocal 1 (1)

Str Lo (1)

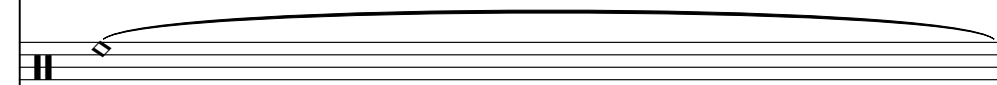

E.Guitar 1 (3)

E.Bass (1)

Hi.Tp (2)

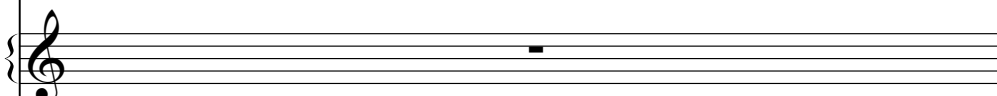

SE

Str Hi (1)

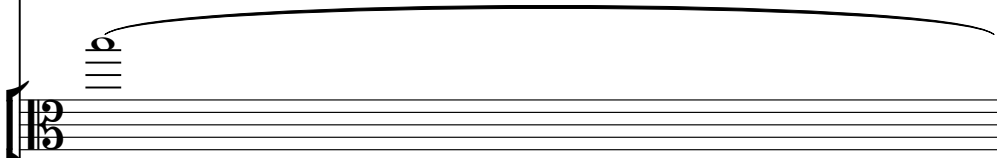

Dr. (4)

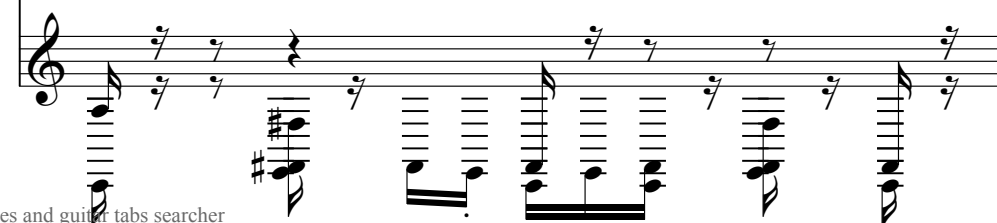

Vocal 1 (1)

Str Lo (1)

E.Guitar 1 (3)

E.Bass (1)

SE

Str Hi (1)

Dr. (4)

22

Vocal 1 (1)

Str Lo (1)

E.Guitar 2 (3)

E.Guitar 1 (3)

E.Bass (1)

SE

Str Hi (1)

Dr. (4)

Vocal 1 (1)

Str Lo (1)

E.Guitar 2 (3)

E.Guitar 1 (3)

E.Bass (1)

Str Hi (1)

Dr. (4)

24

Lo.Tp (2)

T.Tb (2)

B.Tb (1)

Vocal 1 (1)

Str Lo (1)

E.Guitar 1 (3)

E.Bass (1)

Hi.Tp (2)

Str Hi (1)

Dr. (4)

I see you, I see you, I see you, I see you, I see you, I see you, I see you, I see you, I see you, I see you

Lo.Tp (2)

T.Tb (2)

B.Tb (1)

Vocal 1 (1)

Str Lo (1)

E.Guitar 1 (3)

E.Bass (1)

Hi.Tp (2)

SE

Str Hi (1)

Dr. (4)

Lo.Tp (2)

T.Tb (2)

B.Tb (1)

Vocal 1 (1)

Str Lo (1)

E.Guitar 1 (3)

E.Bass (1)

SE

Str Hi (1)

Dr. (4)

Lo.Tp (2)

T.Tb (2)

B.Tb (1)

Vocal 1 (1)

Str Lo (1)

E.Guitar 1 (3)

E.Bass (1)

Str Hi (1)

Dr. (4)

28

Lo.Tp (2)

T.Tb (2)

B.Tb (1)

Vocal 1 (1)

Str Lo (1)

E.Guitar 1 (3)

E.Bass (1)

SE

Str Hi (1)

Dr. (4)

Lo.Tp (2)

T.Tb (2)

B. Tb (1)

Vocal 1 (1)

Str Lo (1)

E.Guitar 1 (3)

E. Bass (1)

Hi. Tp (2)

Str Hi (1)

Dr. (4)

30

Vocal 2 (1)

Lo.Tp (2)

T.Tb (2)

B.Tb (1)

Vocal 1 (1)

Str Lo (1)

E.Guitar 1 (3)

E.Bass (1)

Hi.Tp (2)

Str Hi (1)

Dr. (4)

Vocal 2 (1)

Lo.Tp (2)

T.Tb (2)

B.Tb (1)

Vocal 1 (1)

Str Lo (1)

E.Guitar 1 (3)

E.Bass (1)

Hi.Tp (2)

SE

Str Hi (1)

Timpani & Snare (2)

Dr. (4)

32

Vocal 2 (1)

Lo.Tp (2)

T.Tb (2)

B.Tb (1)

Vocal 1 (1)

Str Lo (1)

E.Guitar 1 (3)

E.Bass (1)

Hi.Tp (2)

Str Hi (1)

Timpani & Snare (2)

Dr. (4)

Vocal 2 (1)

Lo. Tp (2)

T. Tb (2)

B. Tb (1)

Vocal 1 (1)

Str Lo (1)

E. Guitar 1 (3)

E. Bass (1)

Hi. Tp (2)

SE

Str Hi (1)

Timpani & Snare (2)

Dr. (4)

34

Vocal 2 (1)

Lo.Tp (2)

T.Tb (2)

B.Tb (1)

Vocal 1 (1)

Str Lo (1)

E.Guitar 2 (3)

E.Guitar 1 (3)

E.Bass (1)

Hi.Tp (2)

SE

Str Hi (1)

Timpani & Snare (2)

Dr. (4)

Vocal 2 (1)

T.Tb (2)

B.Tb (1)

Vocal 1 (1)

Str Lo (1)

E.Guitar 1 (3)

E.Bass (1)

SE

Str Hi (1)

Timpani & Snare (2)

Dr. (4)

36

Vocal 2 (1)

T.Tb (2)

B.Tb (1)

Vocal 1 (1)

Str Lo (1)

E.Guitar 1 (3)

E.Bass (1)

Str Hi (1)

Timpani & Snare (2)

Dr. (4)

Lo.Tp (2)

T.Tb (2)

B.Tb (1)

Vocal 1 (1)

Str Lo (1)

E.Guitar 1 (3)

E.Bass (1)

Hi.Tp (2)

Str Hi (1)

Timpani & Snare (2)

Dr. (4)

38

Lo.Tp (2)

T.Tb (2)

B.Tb (1)

Vocal 1 (1)

Str Lo (1)

E.Guitar 1 (3)

E.Bass (1)

Hi.Tp (2)

SE

Str Hi (1)

Timpani & Snare (2)

Dr. (4)

Vocal 2 (1)

Lo.Tp (2)

T.Tb (2)

B.Tb (1)

Vocal 1 (1)

Str Lo (1)

E.Guitar 2 (3)

E.Guitar 1 (3)

E.Bass (1)

Hi.Tp (2)

Timpani & Snare (2)

Dr. (4)

40

Vocal 2 (1)

Lo.Tp (2)

T.Tb (2)

B.Tb (1)

Vocal 1 (1)

Str Lo (1)

E.Guitar 1 (3)

E.Bass (1)

Hi.Tp (2)

Str Hi (1)

Dr. (4)

Vocal 2 (1)

Lo.Tp (2)

T.Tb (2)

B.Tb (1)

Vocal 1 (1)

Str Lo (1)

E.Guitar 1 (3)

E.Bass (1)

Hi.Tp (2)

Str Hi (1)

Dr. (4)

Lo.Tp (2)

T.Tb (2)

B.Tb (1)

Str Lo (1)

E.Guitar 1 (3)

E.Bass (1)

Hi.Tp (2)

SE

Str Hi (1)

Timpani & Snare (2)

Dr. (4)

Lo.Tp (2)

T.Tb (2)

B.Tb (1)

Str Lo (1)

E.Bass (1)

Hi.Tp (2)

SE

Str Hi (1)

Timpani & Snare (2)

Dr. (4)

44 ♩ = 69,000000 ♩ = 60,000000

Lo.Tp (2)

T.Tb (2)

B.Tb (1)

Str Lo (1)

E.Bass (1)

Hi.Tp (2)

SE

Str Hi (1)

Timpani & Snare (2)

Dr. (4)

Anime etc - gorenjer

Vocal 2 (1)

♩ = 137,999878 ♩ = 300,000000999893

9

14

19

10

32

36

2

40

2

Anime etc - gorenjer

Lo.Tp (2)

♩ = 137,999878 ♩ = 200,000000 ♩ = 137,999878 ♩ = 200,000000

7

12

16

20

27

31

37

41

Anime etc - gorenjer

T.Tb (2)

♩ = 137,999878 ♩ = 300380000893

8

12

16

24

28

33

37

♩ = 137,999878 ♩ = 300380000893

41

Anime etc - gorenjer

B.Tb (1)

♩ = 137,999878 ♩ = 138,000122

8

12

16

20

28

33

38

42

♩ = 137,999878 ♩ = 138,000122

Anime etc - gorenjer

Vocal 1 (1)

♩ = 137,999878 ♩ = 300,0000999893

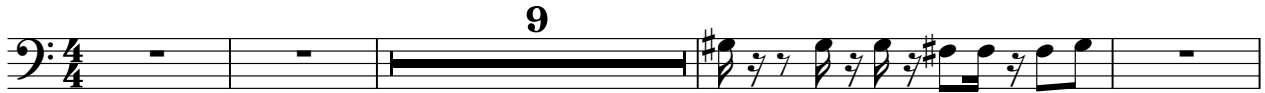

Anime etc - gorenjer

Str Lo (1)

♩ = 137,999878 ♩ = 138,000122

12

19

24

31

37

42

♩ = 137,999878 ♩ = 138,000122

E.Guitar 2 (3)

Anime etc - gorenjer

$\text{♩} = 137,999878$ $\text{♩} = 300,0000999893$

7

15

23

34

39

Anime etc - gorenjer

E.Guitar 1 (3)

♩ = 137,999878 ♩ = 300,000000 ♩ = 138,999893

6

8

10

13

16

19

22

25

28

V.S.

31

33

35

37

39

41

Anime etc - gorenjer

E.Bass (1)

♩ = 137,999878 ♩ = 300,000000,999893

V.S.

Kb

Anime etc - gorenjer

♩ = 137,999878 ♩ = 300,00009893

7

7

12

18

22

2

Anime etc - gorenjer

Hi.Tp (2)

♩ = 137,999878 ♩ = 300,00000999893

8

12

16

24

31

37

41

♩ = 137,999878 ♩ = 300,00000999893

SE

Anime etc - gorenjer

♩ = 137,999878 ♩ = 300,0000000999893

12

18

25

31

36

42

Anime etc - gorenjer

Str Hi (1)

Musical score for Str Hi (1) in 3/4 time. The score consists of nine systems of music.

Tempo markings:
 Measure 1: ♩ = 137,999878 ♩ = 300,000000
 Measure 41: ♩ = 137,000000
 Measure 43: ♩ = 104,000054 ♩ = 72,999985 ♩ = 64,999992 ♩ = 67,000031
 Measure 44: ♩ = 94,999999
 Measure 45: ♩ = 102,000059 ♩ = 86,000053

Measures are numbered as follows:

Timpani & Snare (2)

Anime etc - gorenjer

$\text{♩} = 137,999878$ $\text{♩} = 300,000000$ $\text{♩} = 138,999893$

5/4 time signature. First three measures contain rests. The fourth measure contains a half note G3 (with a sharp sign) and a quarter note G3.

V.S.

2

Timpani & Snare (2)

36

37

38

42

44

$\text{♩} = 69,000015 \text{ ♩} = 67,000031 \text{ ♩} = 62,900000$

Anime etc - gorenjer

Dr. (4)

♪ = 137,999878 ♩ = 300,000000 ♩ = 138,999893

2

5

7

9

11

13

15

17

19

21

V.S.

Dr. (4)

43

1 0 1 0 0 0 0 0 0 0 0 0 0 0 0 3 8 7 0 2 0 0 0 0 0 0 0 3 8 9 0 0 7 0 5 0 0 3 6 4 9 0 0 0 0 0 0 0 0
