

♩ = 108,000694

Melody

Drums

Drums

Kira

ElecGt1

ElecGt2

AcouGt

Bass

Unya

Chorus

Brass

♩ = 108,000694

Strings

AcouPiano

5

rums

rums

lecGt2

Bass

Jnya

Brass

7

rums

rums

lecGt2

Bass

Jnya

Brass

Strings

9

Drums

Drums

ElectricGt2

Bass

Janya

Brass

Strings

11

Melody

Drums

Drums

ElectricGt

Bass

Janya

Brass

Strings

UprightPiano

13

melody

drums

drums

ElectricGt

Bass

Brass

Strings

AcousticPiano

15

melody

drums

drums

ElectricGt

Bass

Brass

AcousticPiano

17

melody

drums

drums

SouGt

Bass

Brass

SouPiano

19

melody

drums

drums

SouGt

Bass

horn

Brass

SouPiano

21

Melody

Drums

Drums

Electric Guitar

Bass

Horns

Brass

Upright Piano

23

Melody

Drums

Drums

Electric Guitar

Bass

Horns

Brass

Upright Piano

25

melody

drums

drums

Electric Guitar

Bass

trumpet

Brass

Acoustic Piano

27

melody

drums

drums

Electric Guitar

Bass

trumpet

Brass

Strings

Acoustic Piano

29

Melody

Drums

Bass

Trumpet

Brass

Strings

Piano

31

Melody

Drums

Bass

Trumpet

Brass

Strings

Piano

33

35

37

melody

drums

drums

Kira

Bass

Brass

Strings

uPiano

39

melody

drums

drums

Kira

Bass

Brass

Strings

uPiano

41

Melody

Drums

Drums

Kira

Bass

Brass

Strings

Upright Piano

43

Melody

Drums

Drums

Kira

Bass

Brass

Strings

Upright Piano

45

melody

drums

drums

Kira

Bass

Brass

Upright Piano

47

melody

drums

drums

Electric Guitar 2

Bass

Upright Piano

Brass

Upright Piano

50

52

Melody

Drums

Percussion

Acoustic Guitar

Bass

Keyboard

Horns

Brass

Strings

Piano

Detailed description of the musical score: The score is for page 14, starting at measure 55. It features ten staves. The Melody staff (treble clef, key signature of one sharp) begins with a rest, followed by a sequence of eighth and quarter notes. The Drums staff (percussion clef) shows a consistent eighth-note pattern. The Percussion staff (percussion clef) features a similar eighth-note pattern. The Acoustic Guitar staff (treble clef, key signature of one sharp) starts with a rest, then plays a series of eighth notes with slurs. The Bass staff (bass clef, key signature of one sharp) plays a steady eighth-note line. The Keyboard staff (bass clef, key signature of one sharp) contains vertical bar lines representing chords. The Horns staff (treble clef, key signature of one sharp) has a rest followed by a long, sustained note. The Brass staff (treble clef, key signature of one sharp) has a rest followed by a long, sustained note. The Strings staff (treble clef, key signature of one sharp) begins with a rest, then plays a complex passage with triplets and slurs. The Piano staff (treble clef, key signature of one sharp) has a rest followed by a long, sustained note.

57

melody

drums

drums

ElectricGt

Bass

horn

Brass

Strings

UprightPiano

59

melody

drums

drums

ElectricGt

Bass

horn

Brass

UprightPiano

61

Melody

Drums

Drums

Guitar

Bass

Horns

Brass

Piano

63

Melody

Drums

Drums

Guitar

Bass

Horns

Brass

Strings

Piano

65

melody

drums

Bass

Trombone

Brass

Strings

Upright Piano

67

melody

drums

Bass

Brass

Strings

Upright Piano

69

Melody

Drums

Bass

Brass

Strings

Upright Piano

71

Melody

Drums

Drums

Kira

Electric Guitar 2

Bass

Brass

Strings

Upright Piano

73

melody

drums

drums

Kira

Bass

Brass

Strings

uPiano

75

melody

drums

drums

Kira

Bass

Brass

Strings

uPiano

77

Melody

Drums

Drums

Kira

Bass

Brass

Strings

Upright Piano

79

Melody

Drums

Drums

Kira

Bass

Brass

Strings

Upright Piano

81

83

melody

rums

rums

Kira

Bass

Jnya

horus

Brass

Strings

ouPiano

87

Melody

Drums

Drums

Kira

Electric Guitar 1

Bass

Brass

Strings

Upright Piano

89

91

Melody

Melody staff in treble clef with a key signature of one sharp (F#). It features a melodic line with eighth and quarter notes, including a phrase with a slur and a dotted quarter note.

Drums

Drums staff in treble clef showing a complex rhythmic pattern with many 'x' marks indicating hits on the snare or cymbals.

Drums

Drums staff in bass clef showing a rhythmic pattern with eighth notes and rests.

Kira

Kira staff in treble clef with a key signature of one sharp, showing chordal accompaniment with vertical lines and stems.

Electric Guitar 1

Electric Guitar 1 staff in treble clef with a key signature of one sharp, mostly containing rests and a final chord with a slur.

Bass

Bass staff in bass clef with a key signature of one sharp, featuring a melodic line of eighth and quarter notes.

Brass

Brass staff in treble clef with a key signature of one sharp, showing chordal accompaniment and some melodic movement.

Strings

Strings staff in treble clef with a key signature of one sharp, showing chordal accompaniment with vertical lines and stems.

Acoustic Piano

Acoustic Piano staff in treble clef with a key signature of one sharp, showing chordal accompaniment with vertical lines and stems.

93

Melody

Drums

Drums

Kira

LeadGt1

Bass

Brass

Strings

Upright Piano

95

Melody

Drums

Drums

LeadGt1

Bass

Brass

Upright Piano

97

lelody

rums

rums

lecGt1

lecGt2

Bass

Jnya

Brass

ouPiano

99

lelody

rums

rums

lecGt1

lecGt2

Bass

Brass

Strings

101

rums

rums

lecGt1

lecGt2

Bass

Brass

Strings

103

rums

rums

lecGt1

lecGt2

Bass

Jnya

Brass

Strings

105

rums

rums

lecGt1

Bass

Jnya

Brass

Strings

Éric Théroës Γ Γ Γ Γ Γ Γ Γ Γ
Melody

M C

$\text{♩} = 108,000694$

10

14

18

22

26

30

34

39

43

46

7

Melody

97

Melody

3

7

Drums

26

27

28

29

30

31

32

33

34

35

36

37

38

39

40

41

42

43

44

45

Drums

46

49

52

55

57

59

61

63

65

67

V.S.

Drums

69

71

73

75

77

79

81

83

85

87

Drums

89

91

93

95

97

100

103

36

39

42

45

48

51

54

57

60

63

74

77

80

83

86

89

92

95

98

101

104

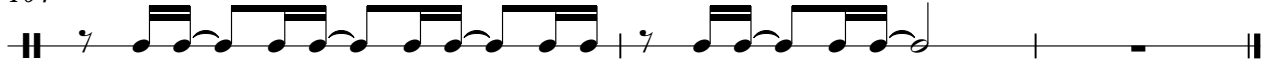

♩ = 108,000694

34

39

45

26

75

81

4

90

12

♩ = 108,000694

85

90

98

102

♩ = 108,000694

2

6

9

25

36

11

49

52

17

71

24

97

100

102

3

♩ = 108,000694

10

14

17

20

23

26

28

56

59

62

43

♩ = 108,000694

8

13

17

21

25

29

33

37

41

V.S.

45

50

55

59

63

67

71

75

79

83

87

91

95

100

104

♩ = 108,000694

♩ = 108,000694

18

25

28

58

64

19

85

21

♩ = 108,000694

8

15

22

28

31

36

40

V.S.

44

50

56

63

67

72

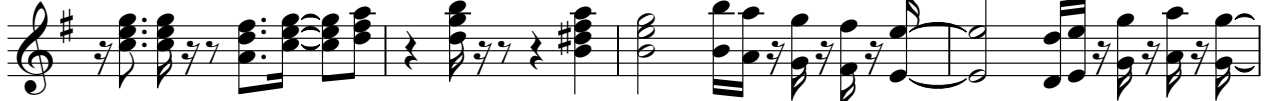

76

80

Étude pour Violoncelle
Strings

M C

♩ = 108,000694

5

6 6 6

9

3 3

14

14

33

40

6

51

6 6 6

55

3 3

6

65

72

77

5

2

Strings

86

92

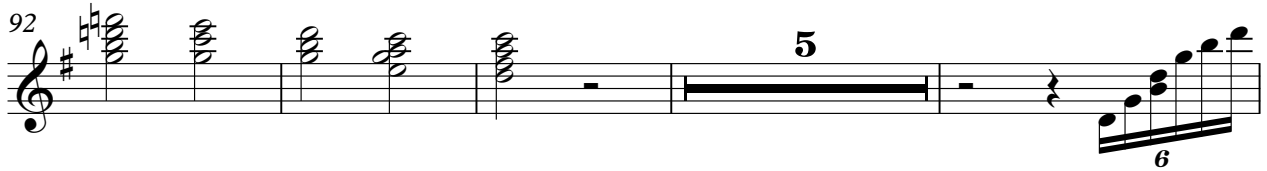

101

104

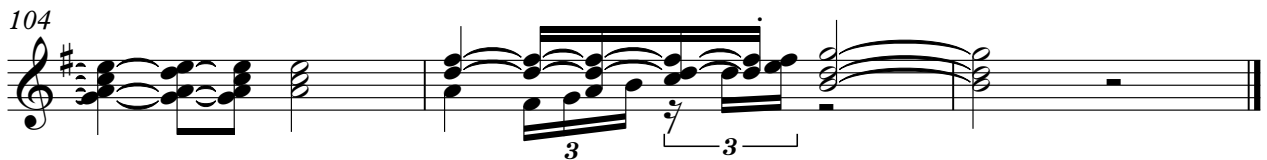

♩ = 108,000694

10

15

21

27

34

40

45

8

56

62

69

75

82

87

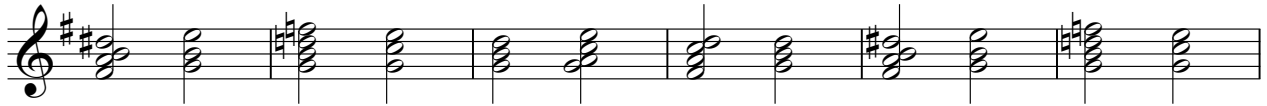

93

