

# KIII et OTe18a ei

♩ = 120,007683

drum

PIANO

JAZZ GUITAR

BASS

7

Recorder

flute

drum

Glocken

PIANO

JAZZ GUITAR

guitar

BASS

11

Recorder

flute

drum

Glocken

PIANO

BASS

MELODY

strings

14

Recorder

drum

Glocken

PIANO

JAZZ GUITAR

BASS

MELODY

strings

18

Recorder

drum

Glocken

PIANO

JAZZ GUITAR

BASS

MELODY

strings

22

26

Recorder  
drum  
Glocken  
PIANO  
JAZZ GUITAR  
BASS  
MELODY  
strings

29

Recorder  
drum  
Glocken  
PIANO  
BASS  
MELODY  
strings

32

Recorder

drum

Glocken

PIANO

BASS

MELODY

strings

35

Recorder

drum

Glocken

PIANO

BASS

MELODY

strings

38

Recorder

flute

drum

Glocken

PIANO

guitar

BASS

MELODY

strings

42

Recorder

flute

drum

Glocken

PIANO

JAZZ GUITAR

guitar

BASS

MELODY

strings

45

Recorder

drum

Glocken

PIANO

JAZZ GUITAR

BASS

MELODY

strings

48

Recorder

drum

Glocken

PIANO

JAZZ GUITAR

BASS

MELODY

strings

52

drum

Glocken

PIANO

BASS

MELODY

strings

56

60

Recorder  
drum  
Glocken  
PIANO  
JAZZ GUITAR  
BASS  
MELODY  
strings

63

Recorder  
drum  
Glocken  
PIANO  
BASS  
MELODY  
strings

66

Recorder  
drum  
Glocken  
PIANO  
BASS  
MELODY  
strings

69

Recorder  
drum  
Glocken  
PIANO  
BASS  
MELODY  
strings

73

Recorder  
drum  
Glocken  
PIANO  
BASS  
MELODY  
strings

77

Recorder  
drum  
PIANO  
JAZZ GUITAR  
guitar  
BASS

79

Recorder

drum

Glocken

PIANO

JAZZ GUITAR

guitar

BASS

# KHĪ SĪŌĒĪ ĒĪ

Recorder

♩ = 120,007683

6

11

3

19

8

30

34

6

39

43

48

3

8

60

64

68

72

76

78

# KIII sIOeia ei

flute

♩ = 120,007683

**6**

**11**

**29**

**42**

**37**

# KIII et Oe1a ei

drum

♩ = 120,007683

2

8

12

16

20

24

27

30

33

36

V.S.

2

drum

40

44

48

52

56

59

62

65

68

71

75

78

# KHĪ SĪŌĒĪ ĒĪ

Glocken

♩ = 120,007683

8

13

20

27

31

35

40

46

53

60

64

68

72

76

# Κλησίου ει

PIANO

♩ = 120,007683

V.S.

36

40

44

47

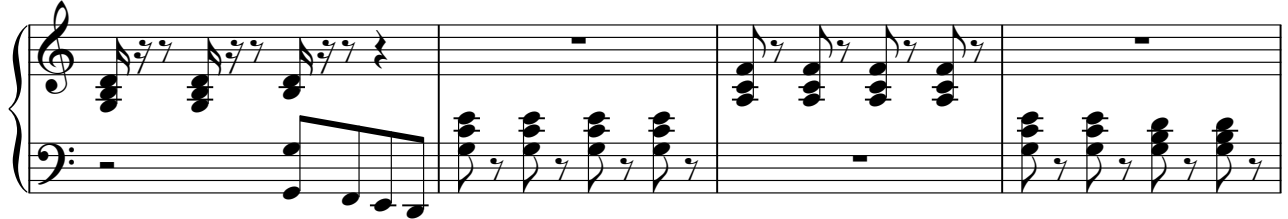

51

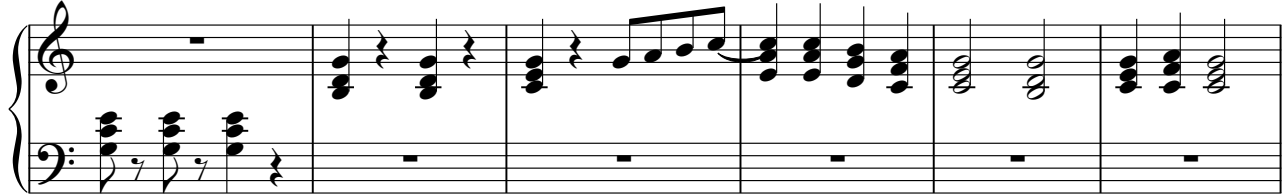

57

61

65

69

73

77

JAZZ GUITAR

# KHÉ et Océa ei

♩ = 120,007683

guitar

# KHĪ sĪŌēā ēī

♩ = 120,007683

6

10

29

42

33

77

# Κλησίου ει

BASS

♩ = 120,007683

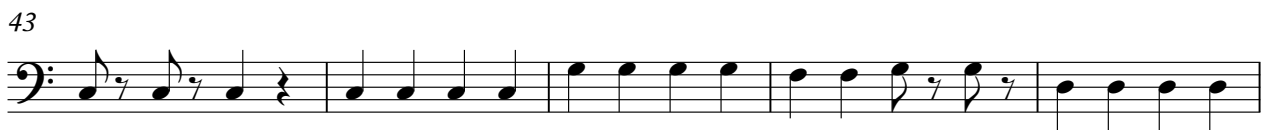

V.S.

48

52

58

62

66

70

74

78

# Κλησίου ει

## MELODY

♩ = 120,007683

10

15

20

25

30

35

38

4

44

49

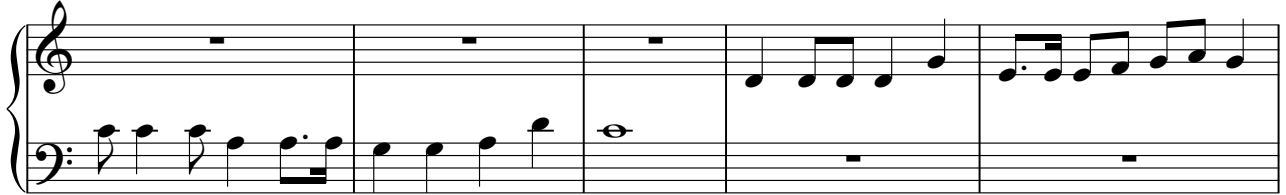

54

59

64

69

74

# KHĪ SĪŌĒĪ ĒĪ

strings

♩ = 120,007683

10

15

20

25

30

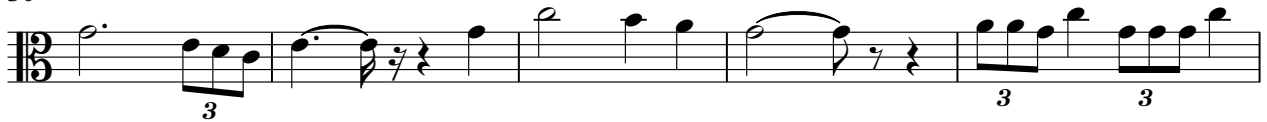

35

38

2

strings

44

50

56

61

66

71

75

