

♩ = 173,010376

♩ = 173,010376

4

Flute

Saxophone

Horn

Trumpet

Trombone

Timpani

Drums

Chime

E.Guiter

E.Base

Strings

Percussion

5

7

9

Flute

Horn

Trumpet

Trombone

Drums

E. Guiter

E. Base

Strings

Percussion

Piano

12

13

Flute

Trumpet

Trombone

Drums

E.Guitar

E.Base

Percussion

Piano

14

Flute

Trumpet

Trombone

Drums

E.Guitar

E.Base

Strings

Percussion

Piano

16

Drums

E.Base

Strings

Percussion

Piano

19

Trombone

Drums

E.Base

Back Corus

Strings

Percussion

Piano

22

Flute

Trumpet

Trombone

Timpani

Drums

E.Guitar

E.Base

Strings

Percussion

Piano

25

Trumpet

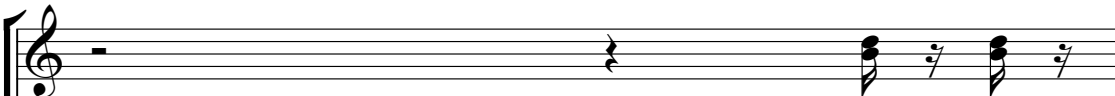

Trombone

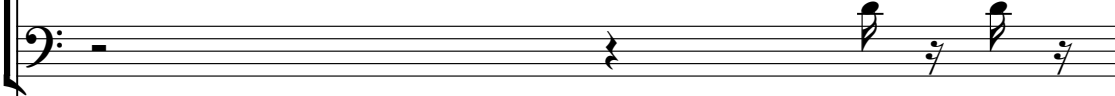

Drums

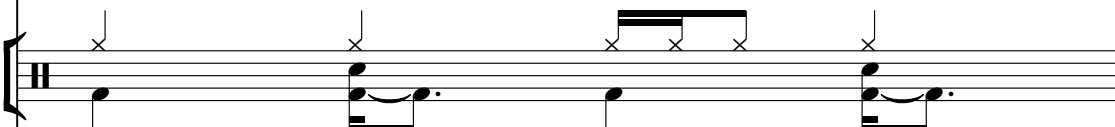

E.Guiter

E.Base

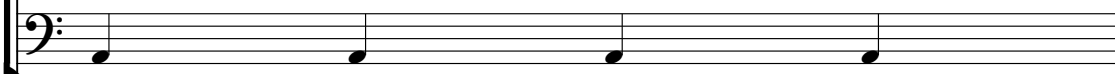

Percussion

Piano

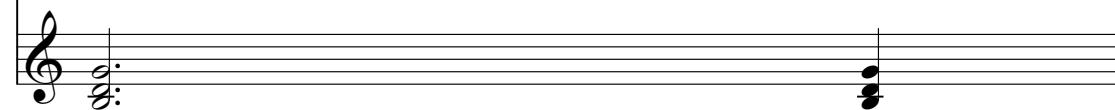

26

Trumpet

Trombone

Timpani

Drums

E. Guiter

E. Base

Back Corus

Percussion

Piano

28

Timpani

Drums

E.Guitar

E.Base

Strings

Percussion

29

Horn

Drums

E.Guitar

E.Base

Strings

Percussion

30

Horn

Drums

E.Guiter

E.Base

Strings

Percussion

31

Horn

Timpani

Drums

E.Guiter

E.Base

Strings

Percussion

32

Saxophone

Trumpet

Trombone

Timpani

Drums

E.Guitar

E.Base

Strings

Percussion

Piano

33

Trumpet

Trombone

Drums

E.Guitar

E.Base

Strings

Percussion

Piano

34

Saxophone

Trumpet

Trombone

Drums

E.Guitar

E.Base

Back Corus

Strings

Percussion

Piano

36

Saxophone

Drums

E.Guitar

E.Base

Strings

Percussion

38

40

Flute

Horn

Trumpet

Timpani

Drums

Chime

E.Base

Back Corus

Strings

Percussion

43

Flute

Horn

Trumpet

Timpani

Drums

Chime

E.Base

Strings

Percussion

44

Flute

Horn

Trumpet

Timpani

Drums

Chime

E.Base

Strings

Percussion

♩ = 173,010376

5

10

13

23

40

43

2

8

14

3

Anime etc - ready tv
Saxophone

ННКЕ ЭёЮеЮи ЮиЧ

♩ = 173,010376

27

32

32

36

8

♩ = 173,010376

6

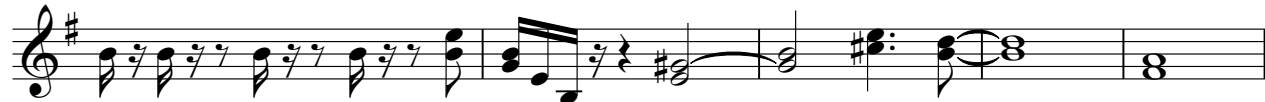

11

30

39

♩ = 173,010376

5

10

14 8

24

28 4

35 2

41

Anime etc - ready tv
Trombone

ЪЪКЕ ЭёЮёЮi ЮiЧ

♩ = 173,010376

Anime etc - ready tv
Timpani

ННЬКЕ ЭёЮеЮi ЮiЧ

♩ = 173,010376

♩ = 173,010376

V.S.

2

Drums

37

42

44

Anime etc - ready tv
Chime

ЊЊЌЕ ЭёЮєЮi ЮiЧ

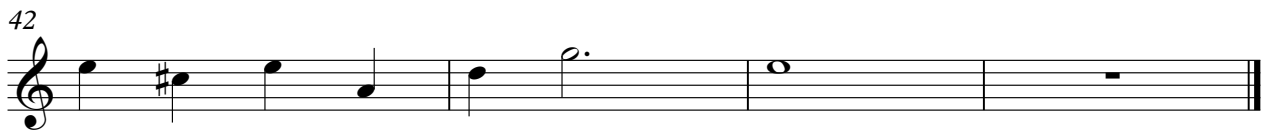
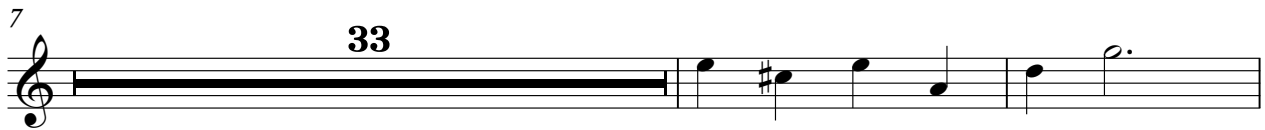

♩ = 173,010376

2

E. Guiter

36

8

♩ = 173,010376

7

9

11

13

16

20

24

29

34

V.S.

2

E.Base

38

42

♩ = 173,010376

17

23

2 6

34

2

39

4

♩ = 173,010376

7

15

20

25

34

38

♩ = 173,010376

2 3

10

14

19

24

26

28

30

32

34

36

39

42

♩ = 173,010376

6

11

16

23

4

32

10