

Anny Cordy - Frida Oum Papa

0.0"
1.1,00
(V.Zeman/Vejvoda/C.Level ; Warner)

♩ = 130,000137

Copyright Midi Musique 1996

14

Harm. 

Perc. 

E. Bass 

Solo 

19

Harm. 

Perc. 

E. Bass 

Solo 

23

Harm. 

Perc. 

E. Bass 

Solo 

27

Harm.

Perc.

E. Bass

Solo

33

Harm.

Perc.

E. Bass

Solo

37

Harm.

Perc.

E. Bass

Solo

41

Harm.

Perc.

E. Bass

Solo

45

Harm.

Perc.

E. Bass

Solo

49

Harm.

Perc.

E. Bass

Solo

54

Harm.

Tbn.

Perc.

E. Bass

Solo

58

Ten. Sax.

Bar. Tpt.

Tbn.

Perc.

E. Bass

Solo

61

Ten. Sax.

Harm.

Bar. Tpt.

Tbn.

Perc.

E. Bass

Solo

65

Ten. Sax.

Harm.

Bar. Tpt.

Tbn.

Perc.

E. Bass

Solo

71

Ten. Sax.

Harm.

Bar. Tpt.

Tbn.

Perc.

E. Bass

Solo

76

Ten. Sax.

Harm.

Bar. Tpt.

Tbn.

Perc.

E. Bass

Solo

81

Ten. Sax.

Harm.

Bar. Tpt.

Tbn.

Perc.

E. Bass

Solo

87

Ten. Sax.

Harm.

Bar. Tpt.

Tbn.

Perc.

E. Bass

Solo

92

Ten. Sax.

Harm.

Bar. Tpt.

Tbn.

Perc.

E. Bass

Solo

6

97

Ten. Sax.

Harm.

Bar. Tpt.

Tbn.

Perc.

E. Bass

Solo

103

Ten. Sax.

Harm.

Bar. Tpt.

Tbn.

Perc.

E. Bass

Solo

108

Ten. Sax.

Harm.

Bar. Tpt.

Tbn.

Perc.

E. Bass

Solo

113

Ten. Sax.

Harm.

Bar. Tpt.

Tbn.

Perc.

E. Bass

Solo

119

Ten. Sax.

Harm.

Bar. Tpt.

Tbn.

Perc.

E. Bass

Solo

124

Ten. Sax.

Harm.

Bar. Tpt.

Tbn.

Perc.

E. Bass

Solo

6

128

Harm.

Perc.

E. Bass

Solo

133

Harm. 

Perc. 

E. Bass 

Solo 

137

Harm. 

Perc. 

E. Bass 

Solo 

141

Harm. 

Perc. 

E. Bass 

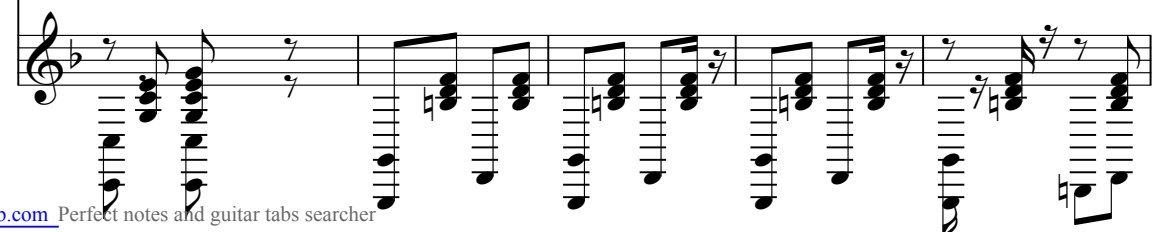
Solo 

146

Harm.

Perc.

E. Bass

Solo

151

Harm.

Perc.

E. Bass

Solo

155

Harm.

Perc.

E. Bass

Solo

159

Harm.

Perc.

E. Bass

Solo

163

Harm.

Perc.

E. Bass

Solo

168

Harm.

Perc.

E. Bass

Solo

173

Ten. Sax.

Bar. Tpt.

Tbn.

Perc.

E. Bass

Solo

176

Ten. Sax.

Harm.

Bar. Tpt.

Tbn.

Perc.

E. Bass

Solo

179

Ten. Sax.

Harm.

Bar. Tpt.

Tbn.

Perc.

E. Bass

Solo

185

Ten. Sax.

Harm.

Bar. Tpt.

Tbn.

Perc.

E. Bass

Solo

189

Ten. Sax.

Harm.

Bar. Tpt.

Tbn.

Perc.

E. Bass

Solo

194

Ten. Sax.

Harm.

Bar. Tpt.

Tbn.

Perc.

E. Bass

Solo

199

Ten. Sax.

Harm.

Bar. Tpt.

Tbn.

Perc.

E. Bass

Solo

205

Ten. Sax.

Harm.

Bar. Tpt.

Tbn.

Perc.

E. Bass

Solo

210

Ten. Sax.

Harm.

Bar. Tpt.

Tbn.

Perc.

E. Bass

Solo

216

Ten. Sax.

Harm.

Bar. Tpt.

Tbn.

Perc.

E. Bass

Solo

221

Ten. Sax.

Harm.

Bar. Tpt.

Tbn.

Perc.

E. Bass

Solo

226

Ten. Sax.

Harm.

Bar. Tpt.

Tbn.

Perc.

E. Bass

Solo

231

Ten. Sax.

Harm.

Bar. Tpt.

Tbn.

Perc.

E. Bass

Solo

237

Ten. Sax.

Harm.

Bar. Tpt.

Tbn.

Perc.

E. Bass

Solo

Tenor Saxophone Anny Cordy - Frida Oum Papa

♩ = 130,000137

9 **49**

63

73

83

93

103

113

120 **49**

Copyright Midi Musique 1996

Tenor Saxophone

149

157

165

178

189

199

209

220

231

237

174

182

192

202

213

223

233

Trombone Anny Cordy - Frida Oum Papa

♩ = 130,000137

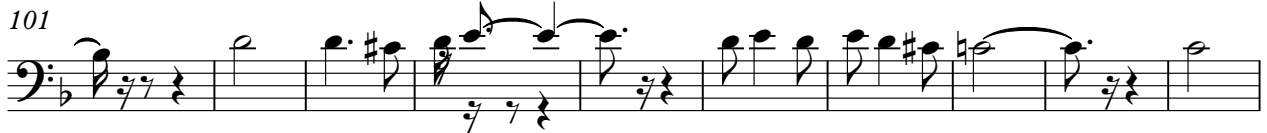

173

182

191

201

211

220

229

236

Anny Cordy - Frida Oum Papa

Percussion

♩ = 130,000137

7

13

20

27

35

41

47

54

59

Copyright Midi Musique 1996

V.S.

63

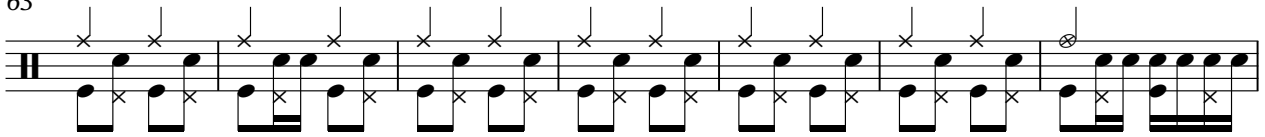

70

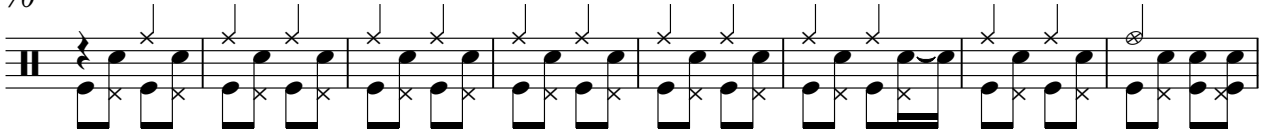

78

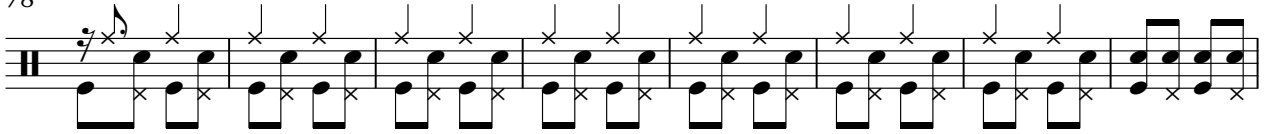

86

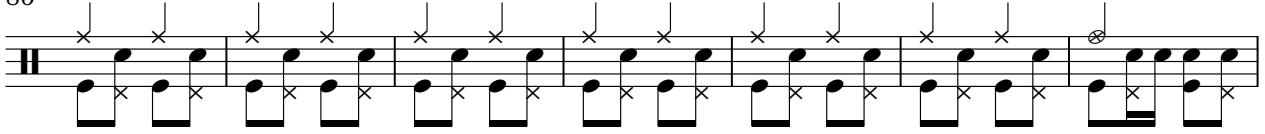

93

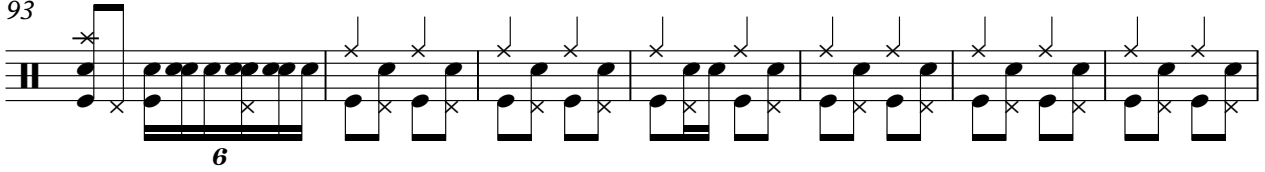

100

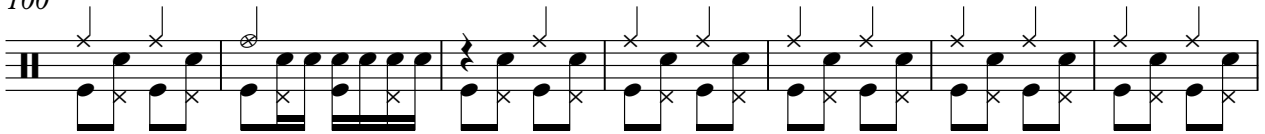

107

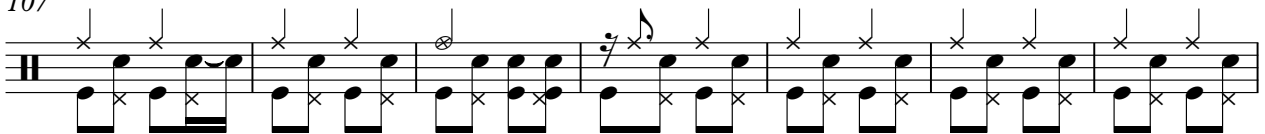

114

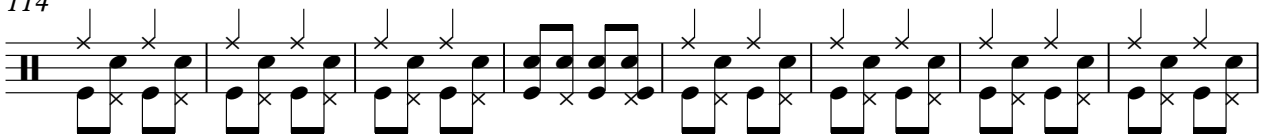

122

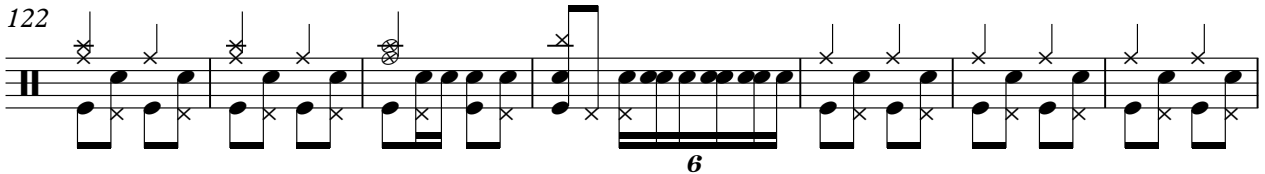

129

137

144

152

158

164

171

175

178

185

192

V.S.

200

208

215

222

229

236

Electric Bass Anny Cordy - Frida Oum Papa

♩ = 130,000137

11

22

32

42

52

62

73

84

95

212

223

233

Solo

Anny Cordy - Frida Oum Papa

♩ = 130,000137

7

14

21

27

33

39

45

51

58

Copyright Midi Musique 1996

V.S.

65

72

78

85

91

98

105

111

118

124

V.S.

192

199

205

212

219

225

232

238
