

Anthony Richard - Fiche Le Camp Jack2

♩ = 150,000000

Drums

Piano 1

AcouBass

♩ = 150,000000

4

Drums

Piano 1

AcouBass

2

6

Harmonica

Drums

Piano 1

AcouBass

8

Harmonica

Drums

Piano 1

AcouBass

10

Harmonica

Drums

Piano 1

AcouBass

12

Harmonica

Drums

Piano 1

AcouBass

14

Harmonica

Drums

Piano 1

AcouBass

16

Harmonica

Drums

Piano 1

AcouBass

18

Harmonica

Drums

Piano 1

AcouBass

20

Harmonica

Drums

Piano 1

AcouBass

22

Harmonica

Drums

Piano 1

AcouBass

24

Harmonica

Drums

Piano 1

AcouBass

26

Harmonica

Drums

Piano 1

AcouBass

28

Harmonica

Drums

Piano 1

AcouBass

30

Harmonica

Drums

Piano 1

AcouBass

32

Harmonica

Drums

Piano 1

AcouBass

34

Harmonica

Drums

Piano 1

AcouBass

36

Harmonica

Drums

Piano 1

AcouBass

38

Harmonica

Drums

Piano 1

AcouBass

40

Harmonica

Drums

Piano 1

AcouBass

42

Harmonica

Drums

Piano 1

AcouBass

44

Harmonica

Drums

Piano 1

AcouBass

46

Harmonica

Drums

Piano 1

AcouBass

48

Harmonica

Drums

Piano 1

AcouBass

50

Harmonica

Drums

Piano 1

AcouBass

52

Harmonica

Drums

Piano 1

AcouBass

54

Harmonica

Piano 1

AcouBass

56

Harmonica

Drums

Piano 1

AcouBass

58

Harmonica

Drums

Piano 1

AcouBass

60

Harmonica

Drums

Piano 1

AcouBass

62

Harmonica

Drums

Piano 1

AcouBass

64

Harmonica

Drums

Piano 1

AcouBass

66

Harmonica

Drums

Piano 1

AcouBass

68

Harmonica

Drums

Piano 1

AcouBass

70

Harmonica

Drums

Piano 1

AcouBass

72

Harmonica

Drums

Piano 1

AcouBass

74

Harmonica

Drums

Piano 1

AcouBass

76

Harmonica

Drums

Piano 1

AcouBass

78

Harmonica

Drums

Piano 1

AcouBass

80

Harmonica

Drums

Piano 1

AcouBass

82

Harmonica

Drums

Piano 1

AcouBass

84

Harmonica

Drums

Piano 1

AcouBass

86

Harmonica

Drums

Piano 1

AcouBass

88

Drums

Piano 1

AcouBass

91

Harmonica

Drums

Piano 1

AcouBass

Harmonica

Anthony Richard - Fiche Le Camp Jack2

♩ = 150,000000

5

9

14

18

23

26

29

32

36

40

V.S.

45

48

52

56

60

65

69

73

77

81

85

88

Anthony Richard - Fiche Le Camp Jack2

Drums

♩ = 150,000000

V.S.

43

47

52

58

62

66

70

74

78

82

Drums

86

90

Piano 1

Anthony Richard - Fiche Le Camp Jack2

♩ = 150,000000

V.S.

22

25

28

31

34

38

60

63

67

70

73

76

79

83

86

90

Anthony Richard - Fiche Le Camp Jack2

AcouBass

♩ = 150,000000

2

7

12

17

22

26

31

36

41

46

V.S.

50

54

58

63

68

73

78

82

87

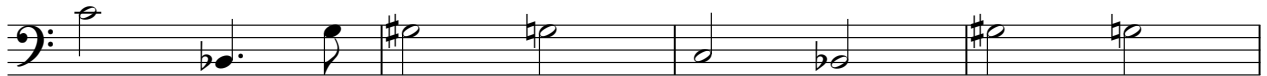

91

