

Lou Bega - Mambo No. 5

00:00:04:11
2.1,00
Intro

♩ = 172,999908

Alto Saxophone

Baroque Trumpet

Baroque Trumpet

Trombone

Tuba

Percussion

Flexatone

7-string Electric Guitar

Kora

Fretless Electric Bass

Orchestra Hit

Lead 1 (Square)

Lead 8 (Bass + Lead)

Date: July 1999
Seque head Bog Kim Winther ND5nmark
Kim Winther
© 1999 Kim Winther
All rights reserved. Commercial use only ***

Copyright © 1999 by Kim Winther
Copyright © 1999 by Kim Winther

4

Perc.

E. Gtr.

TAB

6 6 6 6 6 6 6 6 6 1 1 1

7

Perc.

E. Gtr.

TAB

1 1 1 1 6 6 6 6 6 6 6 6

10

Perc.

E. Gtr.

TAB

1 1 1 1 1 1 1 6 6 6

Lead 8

13

Perc.

E. Gtr.

TAB

6 6 6 6 6 1 1 1 1 1 1 1

Lead 8

16

Perc.

Flex.

E. Gtr.

Kora

E. Bass

Lead 8

19

Perc.

Kora

E. Bass

Lead 8

21

Perc. Kora E. Bass Lead 8

23

Perc. Kora E. Bass Lead 8

25

Alto Sax.

Bar. Tpt.

Perc.

Kora

E. Bass

Orch. Hit

Lead 8

27

Alto Sax.

Bar. Tpt.

Perc.

Kora

E. Bass

Lead 8

29

Alto Sax.

Bar. Tpt.

Perc.

Kora

E. Bass

Orch. Hit

Lead 8

31

Alto Sax.

Bar. Tpt.

Perc.

Kora

E. Bass

Lead 8

33

Alto Sax.
Bar. Tpt.
Tbn.
Perc.
E. Bass
Lead 8

35

Alto Sax.
Bar. Tpt.
Tbn.
Perc.
E. Bass
Lead 8

37

Alto Sax.
Bar. Tpt.
Tbn.
Perc.
E. Bass
Lead 8

39

Alto Sax.
Bar. Tpt.
Tbn.
Perc.
E. Bass
Lead 8

41

Alto Sax.
Bar. Tpt.
Tbn.
Perc.
E. Bass
Lead 8

43

Alto Sax.
Bar. Tpt.
Tbn.
Perc.
E. Bass
Lead 8

45

Alto Sax.
Bar. Tpt.
Tbn.
Perc.
E. Bass
Lead 8

47

Alto Sax.
Bar. Tpt.
Tbn.
Perc.
E. Bass
Lead 8

49

Alto Sax.
Bar. Tpt.
Tbn.
Perc.
E. Bass
Lead 8

00:01:11:09
50.1,00
Instr.

50

Alto Sax.
Bar. Tpt.
Bar. Tpt.
Tbn.
Perc.
Kora
E. Bass

51

Alto Sax.

Bar. Tpt.

Bar. Tpt.

Tbn.

Perc.

Kora

E. Bass

52

Alto Sax.

Bar. Tpt.

Bar. Tpt.

Tbn.

Perc.

Kora

E. Bass

53

Alto Sax.

Bar. Tpt.

Bar. Tpt.

Tbn.

Perc.

Kora

E. Bass

55

Alto Sax.

Bar. Tpt.

Bar. Tpt.

Tbn.

Perc.

Kora

E. Bass

56

Alto Sax.
Bar. Tpt.
Bar. Tpt.
Tbn.
Perc.
Kora
E. Bass

57

Alto Sax.
Bar. Tpt.
Tbn.
Perc.
Kora
E. Bass

58

Alto Sax.
Bar. Tpt.
Bar. Tpt.
Tbn.
Perc.
Kora
E. Bass

59

Alto Sax.
Bar. Tpt.
Bar. Tpt.
Tbn.
Perc.
Kora
E. Bass

60

Alto Sax.
Bar. Tpt.
Bar. Tpt.
Tbn.
Perc.
Kora
E. Bass

61

Alto Sax.
Bar. Tpt.
Bar. Tpt.
Tbn.
Perc.
Kora
E. Bass

63

Alto Sax.
Bar. Tpt.
Bar. Tpt.
Tbn.
Perc.
Kora
E. Bass
Lead 8

00:01:33:18
66.1.00
Verse1

66

Perc.
Kora
E. Bass
Lead 8

67

Perc.

Kora

E. Bass

Lead 8

68

Perc.

Kora

E. Bass

Lead 8

70

Perc.

Kora

E. Bass

Lead 8

72

Perc.

Kora

E. Bass

Lead 8

74

Alto Sax.

Bar. Tpt.

Perc.

Kora

E. Bass

Orch. Hit

Lead 8

76

Alto Sax.

Bar. Tpt.

Perc.

Kora

E. Bass

Lead 8

77

Alto Sax.

Tbn.

Perc.

Kora

E. Bass

Lead 8

78

Alto Sax.
Bar. Tpt.
Tbn.
Perc.
E. Bass
Lead 8

80

Alto Sax.
Bar. Tpt.
Tbn.
Perc.
E. Bass
Lead 8

82

Alto Sax.
Bar. Tpt.
Tbn.
Perc.
E. Bass
Lead 8

84

Alto Sax.
Bar. Tpt.
Tbn.
Perc.
E. Bass
Lead 8

86

Alto Sax.
Bar. Tpt.
Tbn.
Perc.
E. Bass
Lead 8

88

Alto Sax.
Bar. Tpt.
Tbn.
Perc.
E. Bass
Lead 8

90

Alto Sax.
Bar. Tpt.
Tbn.
Perc.
E. Bass
Lead 8

92

Alto Sax.
Bar. Tpt.
Tbn.
Perc.
E. Bass
Lead 8

93

Alto Sax.
Bar. Tpt.
Tbn.
Perc.
E. Bass
Lead 8

00:02:12:19
94.1,00
Instr

94

Alto Sax.
Bar. Tpt.
Bar. Tpt.
Tbn.
Perc.
Kora
E. Bass

95

Alto Sax.

Bar. Tpt.

Bar. Tpt.

Tbn.

Perc.

Kora

E. Bass

96

Alto Sax.

Bar. Tpt.

Bar. Tpt.

Tbn.

Perc.

Kora

E. Bass

97

Alto Sax.

Bar. Tpt.

Bar. Tpt.

Tbn.

Perc.

Kora

E. Bass

99

Alto Sax.

Bar. Tpt.

Bar. Tpt.

Tbn.

Perc.

Kora

E. Bass

100

Alto Sax.
Bar. Tpt.
Bar. Tpt.
Tbn.
Perc.
Kora
E. Bass

00:02:23:23
102.1,00
Bridge

101

Alto Sax.
Bar. Tpt.
Tbn.
Perc.
Kora
E. Bass

103

Alto Sax.

Tbn.

Tba.

Perc.

Kora

E. Bass

105

Alto Sax.

Bar. Tpt.

Bar. Tpt.

Tbn.

Perc.

Kora

E. Bass

107

Alto Sax.

Tbn.

Tba.

Perc.

Kora

E. Bass

109

Alto Sax.

Bar. Tpt.

Bar. Tpt.

Tbn.

Perc.

Kora

E. Bass

111

Alto Sax.

Tbn.

Tba.

Perc.

Kora

E. Bass

Lead 1

Detailed description of the musical score: The score is for page 31, starting at measure 111. It features seven staves: Alto Sax. (treble clef), Tbn. (bass clef), Tba. (bass clef), Perc. (percussion clef), Kora (treble clef), E. Bass (bass clef), and Lead 1 (treble clef). Measure 111 shows rests for Alto Sax., Tbn., and Lead 1. Measure 112 shows notes for Alto Sax. (Bb), Tbn. (Bb), and Lead 1 (Bb). The Perc. part has a complex rhythmic pattern with triplets. The Kora part has a melodic line with triplets. The E. Bass part has a simple bass line.

113

Bar. Tpt.

Bar. Tpt.

Perc.

Flex.

E. Gtr.

Kora

E. Bass

Lead 8

00:02:43:09
116.1,00
Chorus

116

Perc.

E. Gtr.

E. Bass

Lead 8

119

Perc.

E. Gtr.
T
A
B

E. Bass

Lead 8

122

Alto Sax.

Tbn.

Perc.

E. Gtr.
T
A
B

E. Bass

Lead 8

124

Alto Sax.
Bar. Tpt.
Tbn.
Perc.
E. Bass
Lead 8

126

Alto Sax.
Bar. Tpt.
Tbn.
Perc.
E. Bass
Lead 8

128

Alto Sax.
Bar. Tpt.
Tbn.
Perc.
E. Bass
Lead 8

130

Alto Sax.
Bar. Tpt.
Tbn.
Perc.
E. Bass
Lead 8

132

Alto Sax.
Bar. Tpt.
Tbn.
Perc.
Kora
E. Bass
Lead 8

133

Alto Sax.
Bar. Tpt.
Tbn.
Perc.
Kora
E. Bass
Lead 8

134

Alto Sax.
Bar. Tpt.
Tbn.
Perc.
Kora
E. Bass
Lead 8

136

Alto Sax.
Bar. Tpt.
Tbn.
Perc.
Kora
E. Bass
Lead 8

137

Alto Sax.

Bar. Tpt.

Tbn.

Perc.

Kora

E. Bass

Lead 8

138

Alto Sax.

Bar. Tpt.

Tbn.

Perc.

Kora

E. Bass

Lead 8

140

Alto Sax.

Bar. Tpt.

Bar. Tpt.

Tbn.

Perc.

Kora

E. Bass

141

Alto Sax.

Bar. Tpt.

Bar. Tpt.

Tbn.

Perc.

Kora

E. Bass

142

Alto Sax.
Bar. Tpt.
Bar. Tpt.
Tbn.
Perc.
Kora
E. Bass

143

Alto Sax.
Bar. Tpt.
Bar. Tpt.
Tbn.
Perc.
Kora
E. Bass

145

Alto Sax.

Bar. Tpt.

Bar. Tpt.

Tbn.

Perc.

Kora

E. Bass

146

Alto Sax.

Bar. Tpt.

Bar. Tpt.

Tbn.

Perc.

Kora

E. Bass

147

Alto Sax.

Bar. Tpt.

Tbn.

Perc.

Kora

E. Bass

148

Alto Sax.

Bar. Tpt.

Bar. Tpt.

Tbn.

Perc.

Kora

E. Bass

149

Alto Sax.

Bar. Tpt.

Bar. Tpt.

Tbn.

Perc.

Kora

E. Bass

150

Alto Sax.

Bar. Tpt.

Bar. Tpt.

Tbn.

Perc.

Kora

E. Bass

151

Alto Sax. Bar. Tpt. Bar. Tpt. Tbn. Perc. Kora. E. Bass

153

Alto Sax. Bar. Tpt. Bar. Tpt. Tbn. Perc. Kora. E. Bass

Lou Bega - Mambo No. 5

Alto Saxophone

♩ = 172,999908

25

29

34

37

40

43

46

49

52

55

Copyright © 1999 by Kim Winther
Copyright © 1999 by Kim Winther

V.S.

99

103

112

125

128

131

134

137

140

143

Alto Saxophone

146

149

152

Baroque Trumpet

Lou Bega - Mambo No. 5

♩ = 172,999908

49

52

56

60

64

96

100

114

142

145

29

5

3

3

25

3

Copyright © 1999 by Kim Winther
Copyright © 1999 by Kim Winther

2

Baroque Trumpet

148

152

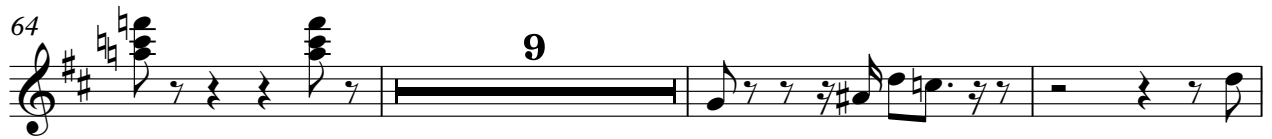

98

101

111

125

128

131

134

137

140

143

Baroque Trumpet

146

149

152

62

78

81

84

87

90

93

96

99

104

113

10

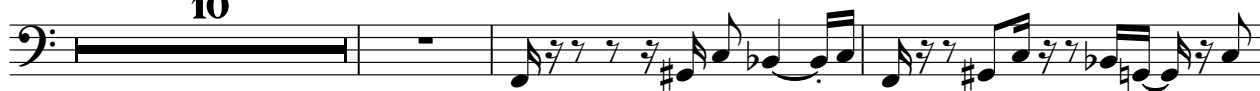

126

129

132

135

138

141

144

147

150

V.S.

152

Tuba

Lou Bega - Mambo No. 5

Sequenced by Kim Winther, Denmark

Title: Lou Bega - Mambo No. 5

Date: 09/08/99

eMail: kw@email.dk

103 3

Kim Winther

108 3 42

Bb Bb

Copyright © 1999 by Kim Winther
Copyright © 1999 by Kim Winther

Lou Bega - Mambo No. 5

Percussion

♩ = 172,999908

6

11

16

19

21

24

27

30

32

Copyright © 1999 by Kim Winther
Copyright © 1999 by Kim Winther

Percussion

Percussion

54

56

58

60

62

65

68

70

72

75

V.S.

Percussion

97

99

101

103

105

107

109

111

113

116 

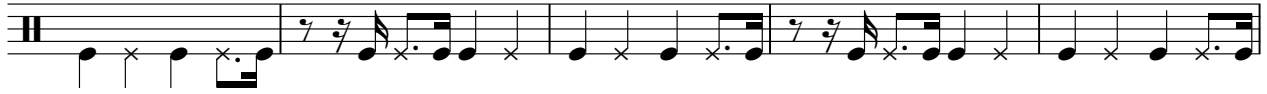

121

125

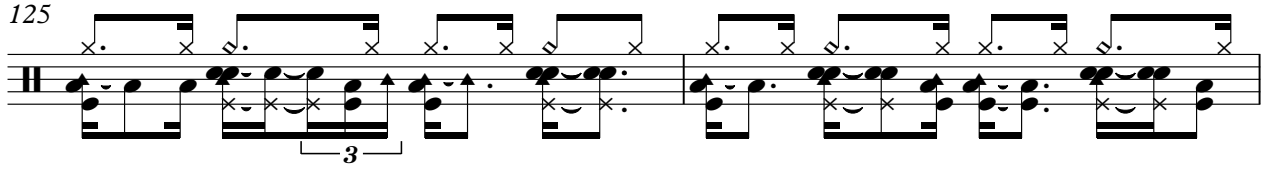

127

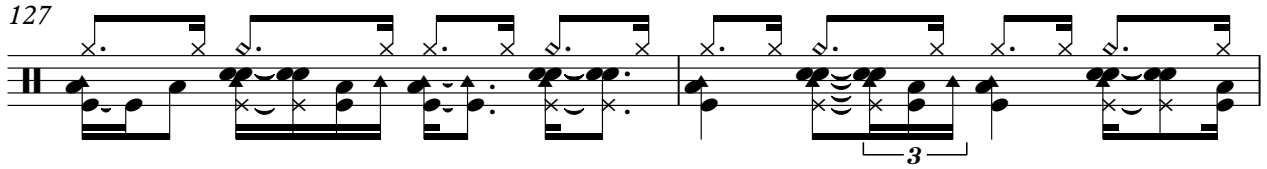

129

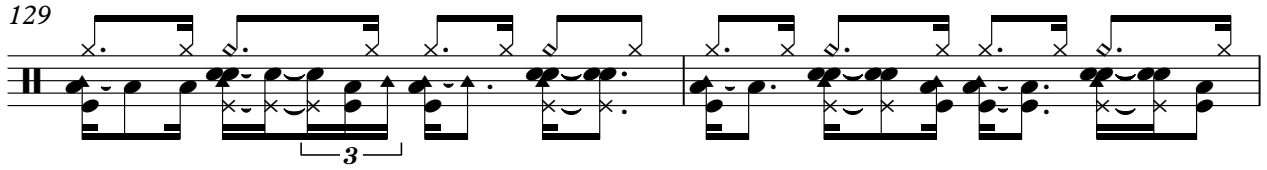

131

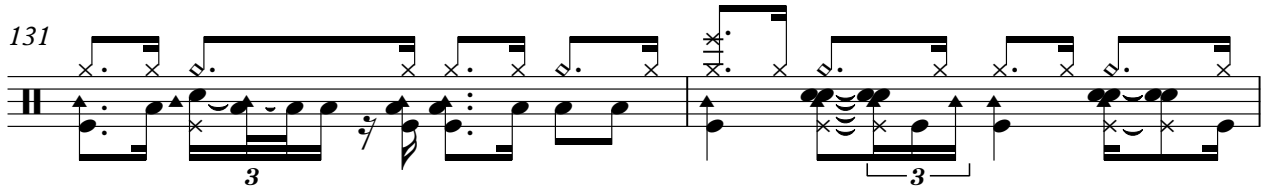

133

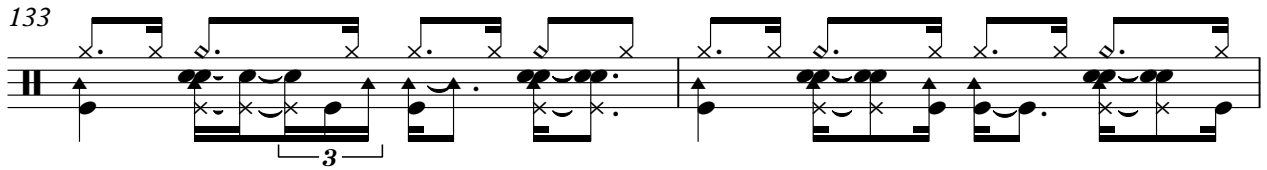

135

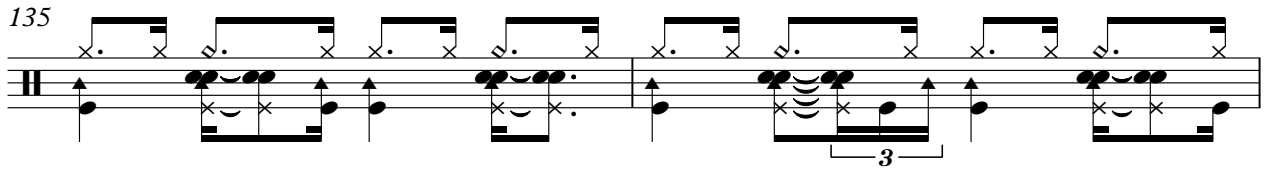

137

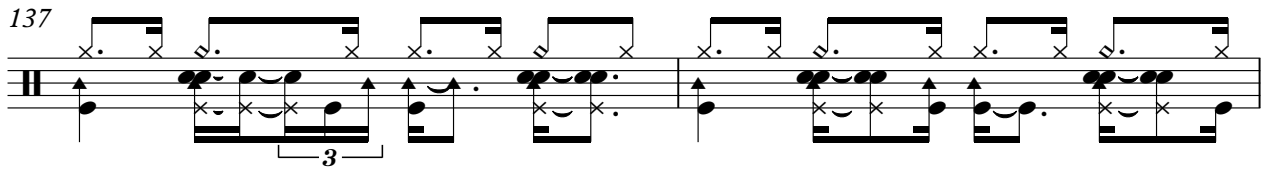

139

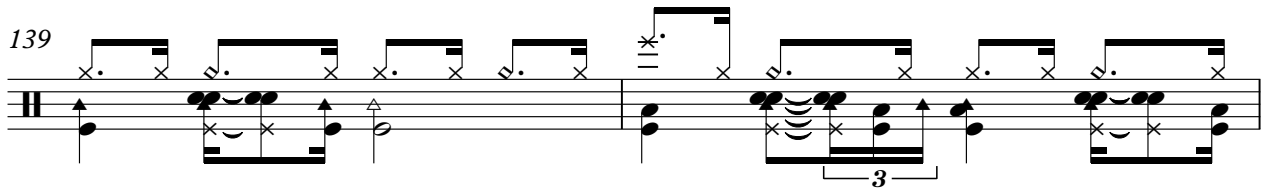

141

143

145

147

149

151

153

Flexatone

Lou Bega - Mambo No. 5

♩ = 172,999908

15 96

114

39

Copyright © 1999 by Kim Winther
Copyright © 1999 by Kim Winther

Lou Bega - Mambo No. 5

7-string Electric Guitar

♩ = 172,999908

5

8

11

14

17

98

118

121

123

31

Copyright © 1999 by Kim Winther
Copyright © 1999 by Kim Winther

♩ = 172,999908

17

19

21

23

26

28

30

32

17

Copyright © 1999 by Kim Winther
Copyright © 1999 by Kim Winther

Kora

72

74

76

94

96

98

100

102

104

106

108

110

112

132

134

136

138

140

142

144

Kora

146

148

150

152

♩ = 172,999908

17

22

28

34

39

44

49

54

59

66

71

76

81

86

91

96

101

106

111

2

♩ = 172,999908

25 3

31

43 80

Copyright © 1999 by Kim Winther
Copyright © 1999 by Kim Winther

Lead 1 (Square)

Lou Bega - Mambo No. 5

♩ = 172,999908

110 **42**

Lead 8 (Bass + Lead)

Lou Bega - Mambo No. 5

♩ = 172,999908

9

13

17

21

24

28

32

36

39

42

Copyright © 1999 by Kim Winther
Copyright © 1999 by Kim Winther

V.S.

46

49

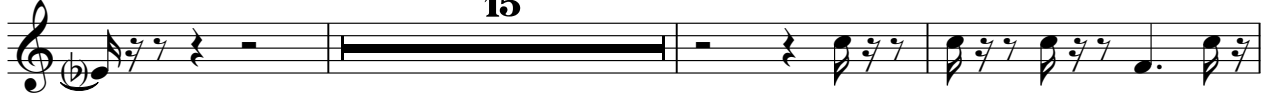

67

70

73

76

79

82

85

89

