

♩ = 119,000160

Jazz Guitar

Jazz Guitar

Jazz Guitar

Kora

Kora

Bandoneon

Bandoneon

♩ = 119,000160

Pad 5 (Bowed)

DERDRITT

Solo

J. Gtr.

Kora

J. Gtr.

Kora

2

6 $\text{♩} = 134,000061$

J. Gtr.
J. Gtr.
Kora

8 $\text{♩} = 115,000031$ $\text{♩} = 116,0000$

J. Gtr.
Kora
Kora
Band.
Pad 5

11 $\text{♩} = 117,000114$ $\text{♩} = 118,000137$

J. Gtr.
Kora
Kora
Band.
Band.
Pad 5

14

J. Gtr. $\text{♩} = 120,000000$ $\text{♩} = 121,000191$ $\text{♩} = 122,000069$ $\text{♩} = 123,000000$

Kora

Kora

Band.

Band.

Pad 5 $\text{♩} = 120,000000$ $\text{♩} = 121,000191$ $\text{♩} = 122,000069$ $\text{♩} = 123,000000$

17

J. Gtr. $\text{♩} = 124,000252$ $\text{♩} = 125,000000$ $\text{♩} = 126,000130$ $\text{♩} = 127,000000$

Kora

Kora

Band.

Band.

Pad 5 $\text{♩} = 124,000252$ $\text{♩} = 125,000000$ $\text{♩} = 126,000130$ $\text{♩} = 127,000000$

4

20

♩ = 128,000000 ♩ = 129,000076 ♩ = 130,000137 ♩ = 131,000193

J. Gtr.

Kora

Kora

Band.

Band.

Pad 5

♩ = 128,000000 ♩ = 129,000076 ♩ = 130,000137 ♩ = 131,000193

23

♩ = 132,000137 ♩ = 126,000130 ♩ = 134,000061

J. Gtr.

Kora

Kora

Band.

Band.

Pad 5

♩ = 132,000137 ♩ = 126,000130 ♩ = 134,000061

27 $\text{♩} = 135,000137$ $\text{♩} = 136,00$

J. Gtr.

Kora

Kora

Band.

Band.

Pad 5 $\text{♩} = 135,000137$ $\text{♩} = 136,00$

30 $\text{♩} = 137,000061$ $\text{♩} = 138,000198$

J. Gtr.

Kora

Kora

Band.

Band.

Pad 5 $\text{♩} = 137,000061$ $\text{♩} = 138,000198$

6

33

J. Gtr.

Kora

Kora

Band.

Band.

$\text{♩} = 139,000214$ $\text{♩} = 140,000137$ $\text{♩} = 141,0003$

J. Gtr.

Kora

Kora

Band.

Band.

$\text{♩} = 142,000076$

35

37 $\text{♩} = 143,000137$ $\text{♩} = 145,000031$

J. Gtr.

Kora

Kora

Band.

Band.

40

J. Gtr.

Kora

Kora

Band.

Band.

8

43

J. Gtr.

Kora

Kora

Band.

Band.

Solo

46

J. Gtr.

Kora

Kora

Band.

Band.

Solo

49 $\text{♩} = 139,000214$

J. Gtr.

Kora

Kora

Band.

Band.

Solo

$\text{♩} = 139,000214$

52

J. Gtr.

Kora

Kora

Band.

Band.

Solo

10

55

J. Gtr.

Kora

Kora

Band.

Band.

Solo

♩ = 140,0001

♩ = 140,0001

59

J. Gtr.

Kora

Kora

Band.

Band.

Solo

♩ = 141,000305

♩ = 142,000076

♩ = 143,0001

♩ = 141,000305

♩ = 142,000076

♩ = 143,0001

62 $\text{♩} = 144,000229$ $\text{♩} = 145,000031$

J. Gtr.

J. Gtr.

Kora

Kora

Band.

Band.

Solo

$\text{♩} = 144,000229$ $\text{♩} = 145,000031$

65 $\text{♩} = 146,000320$

J. Gtr.

J. Gtr.

Kora

Kora

Band.

Band.

Solo

$\text{♩} = 146,000320$

68

J. Gtr.

J. Gtr.

Kora

Kora

Band.

Band.

Solo

71

J. Gtr.

J. Gtr.

Kora

Kora

Band.

Band.

Solo

74 $\text{♩} = 136,000153$ 13
 $\text{♩} = 137,0000$

J. Gtr.

Kora

Kora

Band.

Band.

$\text{♩} = 136,000153$ $\text{♩} = 137,0000$

Pad 5

Solo

77 $\text{♩} = 138,000198$

J. Gtr.

Kora

Kora

Band.

Band.

$\text{♩} = 138,000198$

Pad 5

Solo

80 $\text{♩} = 139,000214$

J. Gtr.

Kora

Kora

Band.

Band.

Pad 5 $\text{♩} = 139,000214$

Solo

83 $\text{♩} = 140,000137$

J. Gtr.
Kora
Kora
Band.
Band.
Pad 5
Solo

86 $\text{♩} = 141,000305$

J. Gtr.
Kora
Kora
Band.
Band.
Pad 5
Solo

16

90 $\text{♩} = 142,000076$

J. Gtr.

Kora

Kora

Band.

Band.

Pad 5

Solo

93 $\text{♩} = 143,000137$

J. Gtr.

Kora

Kora

Band.

Band.

Pad 5

Solo

♩ = 144,000229

17

101

J. Gtr.
Kora
Kora
Band.
Band.
Solo

103

J. Gtr.
Kora
Kora
Band.
Band.
Solo

105

J. Gtr.

J. Gtr.

J. Gtr.

Kora

Kora

Band.

Band.

Pad 5

Solo

Jazz Guitar

V.S.

2

43 Jazz Guitar

46

49

53

56 ♯ = 140,000137 ♯ = 141,000305 ♯ = 142,000

61 ♯ = 143,000137 ♯ = 144,000229 ♯ = 145,000031 ♯ = 146,000320

66

71 ♯ = 136,000153

75 ♯ = 137,000061 ♯ = 138,000

79 ♯ = 139,000214

Jazz Guitar

84 ♩ = 140,000137

♩ = 141,000305 ³

88

♩ = 142,000076

92

♩ = 143,000137

96

♩ = 144,000229

99

102

106

Jazz Guitar

♩ = 119,000160 ♩ = 134,000061 ♩ = 115,000031 ♩ = 116,000084 ♩ = 117,000184 ♩ = 137,000200 ♩ = 120,000011

16 ♩ = 123,000420 ♩ = 122,500000 ♩ = 126,000120 ♩ = 127,000212 ♩ = 128,000300 ♩ = 130,000400 ♩ = 131,000500 ♩ = 130

26 ♩ = 134,000061 ♩ = 135,000137 ♩ = 136,000213 ♩ = 138,000098 ♩ = 139,000204 ♩ = 140,137

37 ♩ = 143,000500 ♩ = 139,000214 ♩ = 140,000305 ♩ = 141,000305

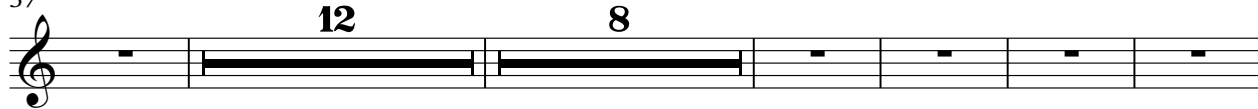

62 ♩ = 144,000229 ♩ = 145,000300 ♩ = 143,000320

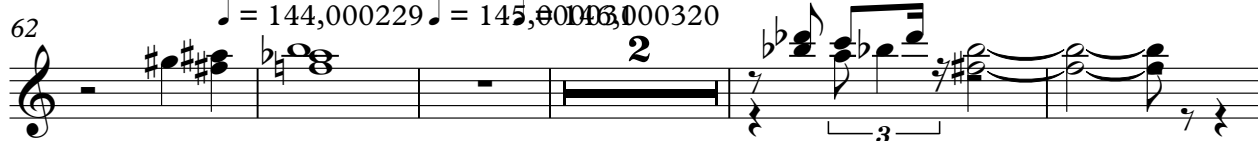

69

74 ♩ = 136,000153 ♩ = 137,000061 ♩ = 138,000100 ♩ = 139,000214 ♩ = 140,000137

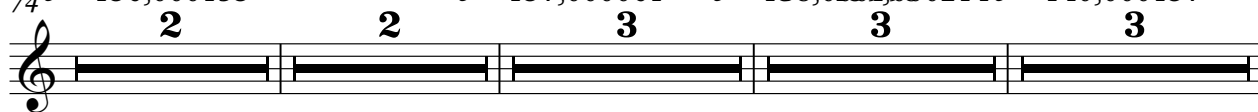

87 ♩ = 141,000305 ♩ = 142,000076 ♩ = 143,000329

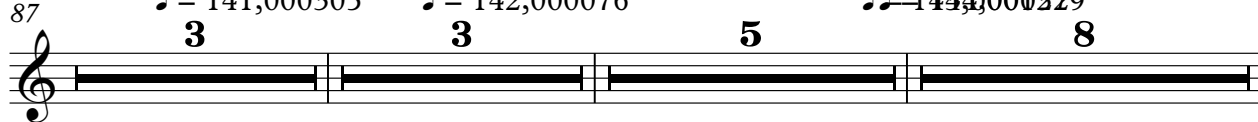

106

Jazz Guitar

♩ = 119,000160

3

4

5

6

♩ = 134,000061 ♩ = 115,000031 ♩ = 116,000031

11

♩ = 117,000114 ♩ = 118,000132 ♩ = 120,000102 ♩ = 121,000102 ♩ = 123,000120 ♩ = 125,000125 ♩ = 126,000130 ♩ = 127,000130

21

♩ = 129,000137 ♩ = 131,000137 ♩ = 130,000130 ♩ = 134,000061 ♩ = 135,000137 ♩ = 136,000137 ♩ = 137,000130

32

♩ = 138,000198 ♩ = 140,000137 ♩ = 141,000107 ♩ = 142,000107 ♩ = 143,000137 ♩ = 145,000037 ♩ = 139,000214

58

♩ = 140,000137 ♩ = 141,000107 ♩ = 142,000107 ♩ = 143,000137 ♩ = 145,000037 ♩ = 136,000153

76

♩ = 137,000061 ♩ = 138,000107 ♩ = 138,000107 ♩ = 140,000137 ♩ = 141,000305

2

Jazz Guitar

90

$\text{♩} = 142,000076$

$\text{♩} = 144,000029$

3 **5** **8**

106

Kora

♪ = 119,000160 ♪ = 134,000061 ♪ = 115,000031

2

10 ♯ = 116,000084 ♯ = 117,000114 ♯ = 118,000137 ♯ = 120,000000 ♯ = 121,000000

16 ♯ = 123,000221 ♯ = 124,000250 ♯ = 125,000000 ♯ = 126,000130 ♯ = 127,000252 ♯ = 128,000000

21 ♯ = 129,000000 ♯ = 130,000137 ♯ = 131,000076 ♯ = 132,000130 ♯ = 133,000130

26 ♯ = 134,000061 ♯ = 135,000137 ♯ = 136,000153 ♯ = 137,000061

32 ♯ = 138,000198 ♯ = 139,000214 ♯ = 140,000137 ♯ = 141,000200 ♯ = 142,000076 ♯ = 143,000137

38 ♯ = 145,000031

44

50 ♯ = 139,000214

54

Kora

♩ = 140,000137 ♩ = 141,000305 ♩ = 142,000076 ♩ = 143,000137 ♩ = 144,000229 ♩ = 145

58

64

70

75

81

86

92

98

103

106

3

42

45

49

♩ = 139,000214

53

58

♩ = 140,000137 ♩ = 141,000305 ♩ = 142,000076 ♩ = 143,000

62

♩ = 144,000229 ♩ = 145,000031 ♩ = 146,000320

66

70

74

♩ = 136,000153 ♩ = 137,000061

78

♩ = 138,000198 ♩ = 139,000214

82

♩ = 140,000137

86

♩ = 141,000305

90

♩ = 142,000076

♩ = 143,000

94

98

♩ = 144,000229

102

106

Bandoneon

♩ = 119,000160 ♩ = 134,000061 ♩ = 115,000031 ♩ = 116,000084 ♩ = 117,000114 ♩ = 1

6 2

13 ♩ = 120,000000 ♩ = 121,000069 ♩ = 123,000000

17 ♩ = 124,000000 ♩ = 125,000000 ♩ = 126,000130 ♩ = 127,000252 ♩ = 128,000000

21 ♩ = 129,000071 ♩ = 130,000137 ♩ = 131,000070 ♩ = 132,000137 ♩ = 126,000130

26 ♩ = 134,000061 ♩ = 135,000137 ♩ = 136,000153 ♩ = 137,000061

32 ♩ = 138,000198 ♩ = 139,000137 ♩ = 141,000056 ♩ = 143,000137

38 ♩ = 145,000031

42

V.S.

2

Bandoneon

♩ = 139,000214

48

53

♩ = 140,000

59

♩ = 141,000305

♩ = 142,000076

♩ = 143,000137

♩ = 144,000

63

♩ = 145,000031

♩ = 146,000320

67

72

♩ = 136,000153

♩ = 137,000

77

♩ = 138,000198

80

♩ = 139,000214

♩ = 140,000137

86

♩ = 141,000305

♩ = 142,000076

Bandoneon

3

92

♩ = 143,000137

♩ = 144,000229

99

102

104

106

Bandoneon

♩ = 119,000160 ♩ = 134,000061 ♩ = 115,000031 ♩ = 116,000084 ♩ = 117,000000

6 2

12 ♩ = 118,000137 ♩ = 120,000000 ♩ = 121,000000 ♩ = 122,000000

16 ♩ = 123,000221 ♩ = 124,000251 ♩ = 125,000000 ♩ = 126,000130 ♩ = 127,000000

20 ♩ = 128,000000 ♩ = 129,000000 ♩ = 130,000137 ♩ = 131,000076 ♩ = 132,000137

24 ♩ = 126,000130 ♩ = 134,000061 ♩ = 135,000000

28 ♩ = 136,000153 ♩ = 137,000061

32 ♩ = 138,000198 ♩ = 139,000214 ♩ = 140,000137 ♩ = 141,000000

35 ♩ = 142,000076 ♩ = 143,000137

V.S.

38 ♩ = 145,000031

43

♩ = 139,000214

48

♩ = 140,000137 ♩ = 141,000

54

♩ = 142,000076 ♩ = 143,000137 ♩ = 144,000229 ♩ = 145,000

60

♩ = 146,000320

64

67

Bandoneon

71 $\text{♩} = 136,000153$

75 $\text{♩} = 137,000061$ $\text{♩} = 138,000000$

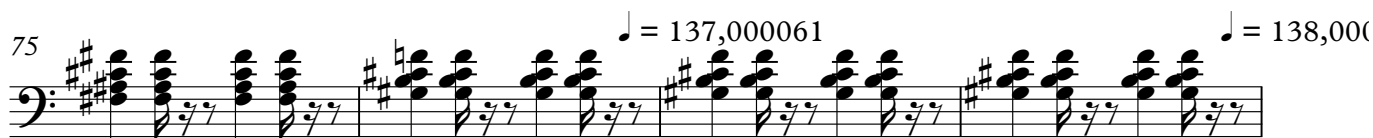

79 $\text{♩} = 139,000214$

83 $\text{♩} = 140,000137$

87 $\text{♩} = 141,000305$ $\text{♩} = 142,000076$

91 $\text{♩} = 143,000137$

95

98 $\text{♩} = 144,000229$

101

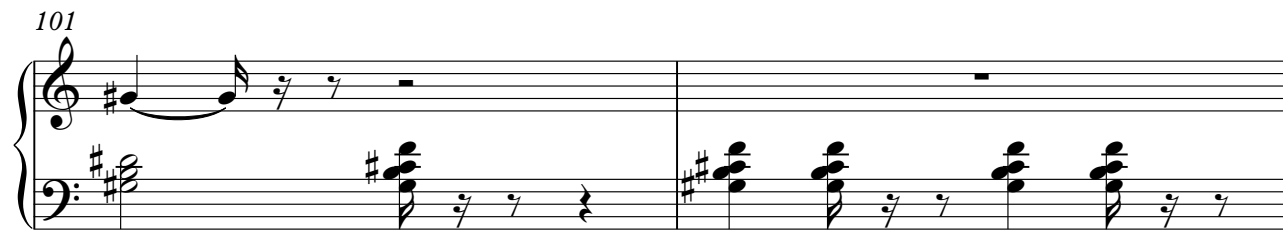

103

106

Pad 5 (Bowed)

♪ = 119,000160 ♪ = 134,000061 ♪ = 115,000031 ♪ = 116,000084 ♪ = 117,000118 ♪ = 118,000137

14 ♪ = 120,000000 ♪ = 119,000069 ♪ = 124,000252 ♪ = 126,000190 ♪ = 125,000252 ♪ = 128,000000

22 ♪ = 131,000200 ♪ = 132,000100 ♪ = 130 ♪ = 134,000061 ♪ = 135,000137 ♪ = 136,000000

30 ♪ = 137,000006 ♪ = 138,000198 ♪ = 139,000100 ♪ = 137 ♪ = 141,000305 ♪ = 142,000076 ♪ = 143,000137

38 ♪ = 145,000031 ♪ = 139,000214 ♪ = 140,000137 ♪ = 141,000305 ♪ = 142,000076 ♪ = 143,000137

63 ♪ = 145,000320 ♪ = 136,000153 ♪ = 137,000061 ♪ = 138,000000

79 ♪ = 139,000214 ♪ = 140,000137

87 ♪ = 141,000305 ♪ = 142,000076 ♪ = 143,000000

94 ♪ = 144,000229

106

Solo

♩ = 119,000160 ♩ = 134,000061 ♩ = 115,000031 ♩ = 116,000084 = 117,00018400 = 1370,0002000011
DERDRITT

6 2 2

16

26

37

50

59

68

77

86

95

V.S.

2

Solo

101

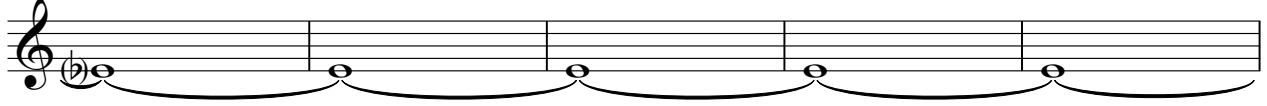

106

