

# Antonio Carlos e Jocafi - Voce Abusou

00:00:06:14

2.1,00

Editora Jazz Music Ltda (Mega.mid Musical Software Ltda)

♩ = 69,999985

4

5

6

7

8

Perc.

E. Bass

E. Bass

E. Pno.

Syn. Str.

9

Perc.

E. Bass

E. Bass

E. Pno.

Syn. Str.

10

Perc. E. Bass E. Bass E. Pno. Syn. Str.

11

Perc. E. Bass E. Bass E. Pno. Syn. Str.

12

Perc.

E. Bass

E. Bass

E. Pno.

Syn. Str.

13

Perc.

E. Bass

E. Bass

E. Pno.

Syn. Str.

14

Perc. E. Bass E. Bass E. Pno. Syn. Str.

15

Perc. E. Bass E. Bass E. Pno. Syn. Str.

16

Perc.

E. Bass

E. Bass

E. Pno.

Syn. Str.

3

17

Perc.

E. Bass

E. Bass

E. Pno.

Syn. Str.

18

Perc.

E. Bass

E. Bass

E. Pno.

Syn. Str.

19

Perc.

E. Bass

E. Bass

E. Pno.

Syn. Str.

20

Perc.

E. Bass

E. Bass

E. Pno.

Syn. Str.

21

Perc.

E. Bass

E. Bass

E. Pno.

Syn. Str.

22

Perc.

E. Bass

E. Bass

E. Pno.

Syn. Str.

23

Perc.

E. Bass

E. Bass

E. Pno.

Syn. Str.

24

Perc.

E. Bass

E. Bass

E. Pno.

Syn. Str.

25

Perc.

E. Bass

E. Bass

E. Pno.

Syn. Str.

26

Perc.

E. Bass

E. Bass

E. Pno.

Syn. Str.

27

Perc.

E. Bass

E. Bass

E. Pno.

Syn. Str.

28

Perc.

E. Bass

E. Bass

E. Pno.

Syn. Str.

29

Perc.

E. Bass

E. Bass

E. Pno.

Syn. Str.

30

Perc. E. Bass E. Bass E. Pno. Syn. Str.

31

Perc. E. Bass E. Bass E. Pno. Syn. Str.

32

Perc.

E. Bass

E. Bass

E. Pno.

Syn. Str.

3

33

Perc.

E. Bass

E. Bass

E. Pno.

Syn. Str.

34

Perc.

E. Bass

E. Bass

E. Pno.

Syn. Str.

35

Perc.

E. Bass

E. Bass

E. Pno.

Syn. Str.

36

Perc.

E. Bass

E. Bass

E. Pno.

Syn. Str.

37

Perc.

E. Bass

E. Bass

E. Pno.

Syn. Str.

38

Perc.

E. Bass

E. Bass

E. Pno.

Syn. Str.

39

Perc.

E. Bass

E. Bass

E. Pno.

Syn. Str.

40

Perc.

E. Bass

E. Bass

E. Pno.

Syn. Str.

41

Perc.

E. Bass

E. Bass

E. Pno.

Syn. Str.

42

Perc. E. Bass E. Bass E. Pno. Syn. Str.

43

Perc. E. Bass E. Bass E. Pno. Syn. Str.

44

Perc.

E. Bass

E. Bass

E. Pno.

Syn. Str.

45

Perc.

E. Bass

E. Bass

E. Pno.

Syn. Str.

46

Perc.

E. Bass

E. Bass

E. Pno.

Syn. Str.

47

Perc.

E. Bass

E. Bass

E. Pno.

Syn. Str.

48

Perc.

E. Bass

E. Bass

E. Pno.

Syn. Str.

49

Perc.

E. Bass

E. Bass

E. Pno.

Syn. Str.

50

# Antonio Carlos e Jocafi - Voce Abusou

## Percussion

♩ = 69,999985

V.S.

Percussion

13

14

15

16

17

18

19

20

21

22

Percussion

23

24

25

26

27

28

29

30

31

32

V.S.

43

44

45

46

47

48

49

50

Antonio Carlos e Jocafi - Voce Abusou

Electric Bass

♩ = 69,999985

♩ = 69,999985

V.S.

38

42

46

49

Fretless Electric Bass

Antonio Carlos e Jocafi - Voce Abusou

♩ = 69,999985

♩ = 69,999985

V.S.

2

Fretless Electric Bass

38

42

46

49

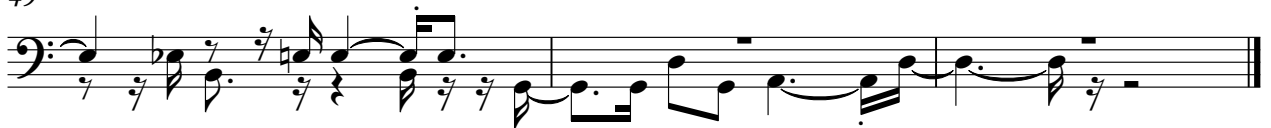

Antonio Carlos e Jocafi - Voce Abusou

Electric Piano

♩ = 69,999985    ♩ = 69,999985

V.S.

18

20

23

25

28

31

3

3

3

34

36

39

41

44

47

V.S.

49

Antonio Carlos e Jocafi - Voce Abusou

Synth Strings

♩ = 69,999985 ♩ = 69,999985

2

7

10

13

18

22

26

29

34

38

V.S.

42

45

49

