

Antonio De Lucena - Concierto De Aranjuez

♩ = 64,000000

Oboe

HitBit

Percussion

Jazz Guitar

Kora

Kora

Electric Bass

♩ = 64,000000

Synth Strings

Violoncello

Violoncello

Contrabass

6

Ob.

Perc.

Kora

E. Bass

Syn. Str.

Vc.

Vc.

Cb.

10

Ob.

Perc.

Kora

E. Bass

Syn. Str.

Vc.

Vc.

Cb.

13

Ob.
Perc.
J. Gtr.
Kora
Kora
E. Bass
Syn. Str.
Vc.
Vc.
Cb.

16

Perc.
J. Gtr.
Kora
Kora
E. Bass
Syn. Str.
Vc.
Vc.

Perc.

J. Gtr.

Kora

Kora

E. Bass

Syn. Str.

Vc.

Vc.

21

Ob.

Perc.

J. Gtr.

Kora

Kora

E. Bass

Syn. Str.

Vc.

Vc.

24

Ob.
Perc.
J. Gtr.
Kora
Kora
E. Bass
Syn. Str.
Vc.
Vc.

26

Ob.
Perc.
J. Gtr.
Kora
Kora
E. Bass
Syn. Str.
Vc.
Vc.

29

Ob.

Perc.

J. Gtr.

Kora

Kora

E. Bass

Syn. Str.

Vc.

Vc.

32

Ob.

Perc.

J. Gtr.

Kora

Kora

E. Bass

Syn. Str.

Vc.

Vc.

35

Ob.
Perc.
J. Gtr.
Kora
Kora
E. Bass
Syn. Str.
Vc.
Vc.

37

Ob.
Perc.
J. Gtr.
Kora
Kora
E. Bass
Syn. Str.
Vc.
Vc.

39

Ob.
Perc.
J. Gtr.
Kora
Kora
E. Bass
Syn. Str.
Vc.
Vc.

41

Ob.
Perc.
J. Gtr.
Kora
Kora
E. Bass
Syn. Str.
Vc.
Vc.

43

Perc.

J. Gtr.

Kora

Kora

E. Bass

Syn. Str.

Vc.

Vc.

46

Perc.

J. Gtr.

Kora

Kora

E. Bass

Syn. Str.

Vc.

Vc.

48

Ob.
Perc.
J. Gtr.
Kora
Kora
E. Bass
Syn. Str.
Vc.
Vc.

51

Ob.
Perc.
J. Gtr.
Kora
Kora
E. Bass
Syn. Str.
Vc.
Vc.

53

Ob.

Perc.

J. Gtr.

Kora

Kora

E. Bass

Syn. Str.

Vc.

Vc.

55

Ob.

Perc.

J. Gtr.

Kora

Kora

E. Bass

Syn. Str.

Vc.

Vc.

57

Ob.
Perc.
J. Gtr.
Kora
Kora
E. Bass
Syn. Str.
Vc.
Vc.

59

Ob.
Perc.
J. Gtr.
Kora
Kora
E. Bass
Syn. Str.
Vc.
Vc.

- Perc. (Percussion):** Rhythmic accompaniment with 'x' marks indicating specific sounds.

66

Ob.

Perc.

J. Gtr.

Kora

Kora

E. Bass

Syn. Str.

Vc.

Vc.

68

Ob.

Perc.

J. Gtr.

Kora

E. Bass

Syn. Str.

Vc.

Vc.

70

Ob.

J. Gtr.

Kora

E. Bass

Syn. Str.

Vc.

Vc.

Antonio De Lucena - Concierto De Aranjuez

Oboe

$\text{♩} = 64,000000$

4

3

9

13

8

26

2

35

3

40

8

52

2

60

3

66

72

2

Antonio De Lucena - Concierto De Aranjuez

Percussion

♩ = 64,000000

HitBit **2**

8

14

18

22

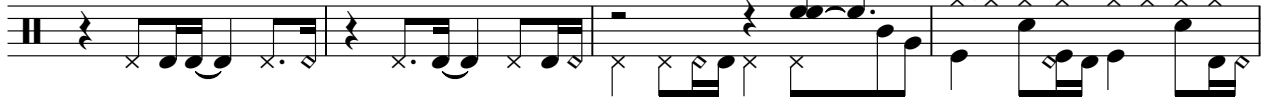

26

29

32

35

38

V.S.

Percussion

72

2

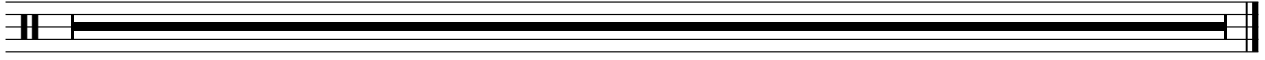

♩ = 64,000000

14

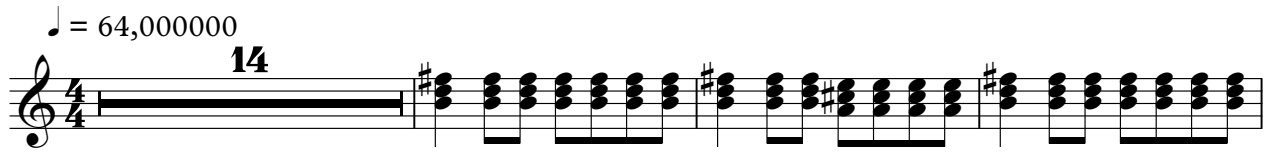

18

22

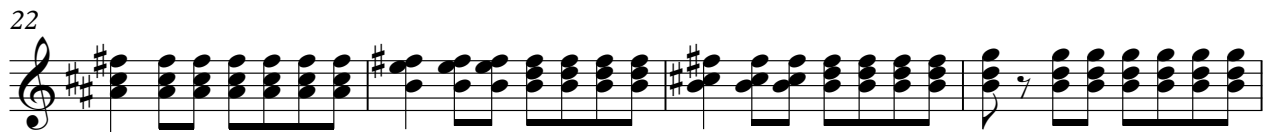

26

30

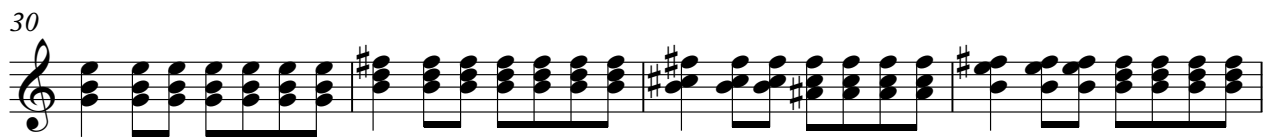

34

38

42

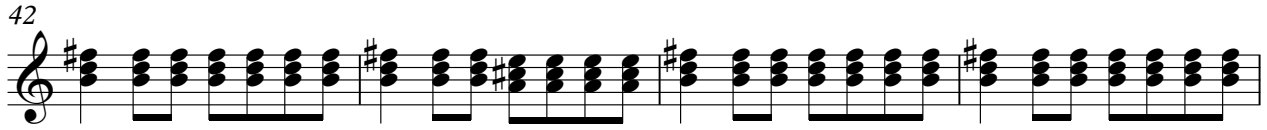

46

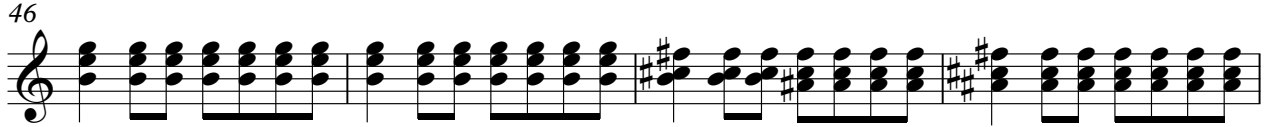

50

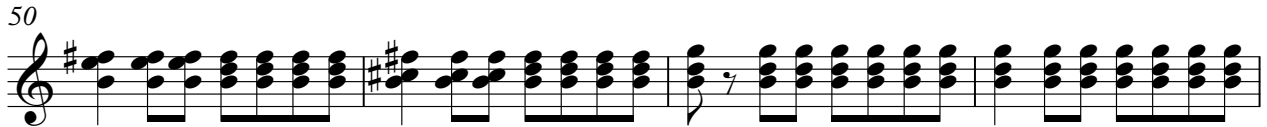

54

58

62

66

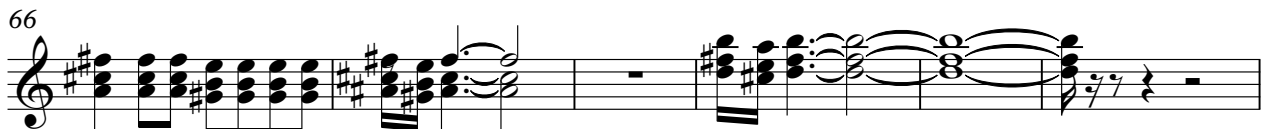

72

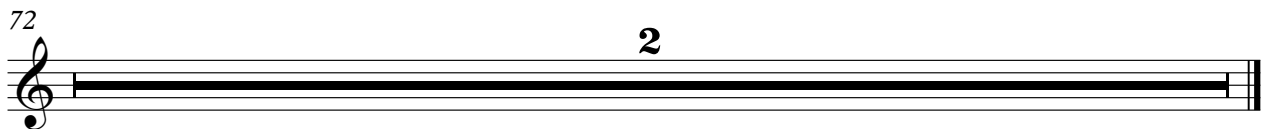

Antonio De Lucena - Concierto De Aranjuez

Kora

$\text{♩} = 64,000000$

14

17

19

21

25

29

33

37

40

42

V.S.

Kora

Antonio De Lucena - Concierto De Aranjuez

Kora

♩ = 64,000000

6

9

12

15

19

22

25

28

31

V.S.

34

37

41

45

48

51

54

57

60

63

66

5 2

Antonio De Lucena - Concierto De Aranjuez

Electric Bass

♩ = 64,000000

2

10

17

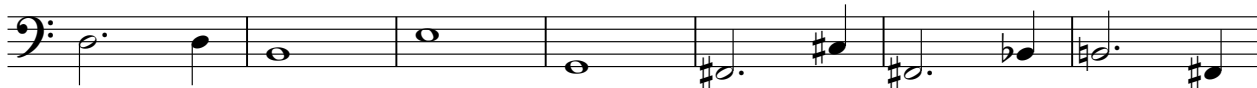

24

29

34

39

45

51

56

V.S.

2

Electric Bass

61

66

72

2

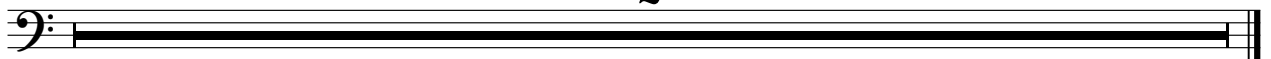

Antonio De Lucena - Concierto De Aranjuez

Synth Strings

♩ = 64,000000

2

10

18

25

3

32

38

3

45

52

3

59

65

3

V.S.

2

Synth Strings

69

3

2

Violoncello

Antonio De Lucena - Concierto De Aranjuez

♩ = 64,000000

10

19

25

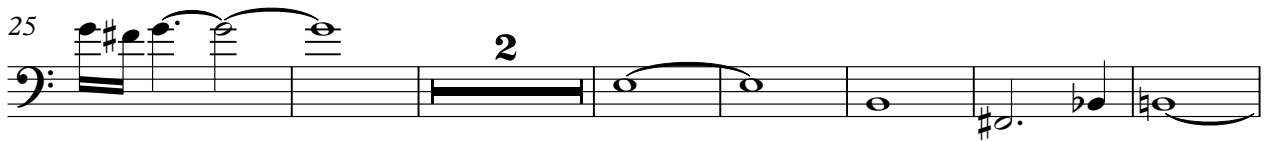

34

40

48

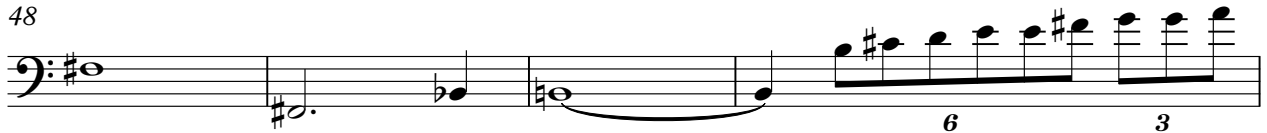

52

2

Violoncello

56

64

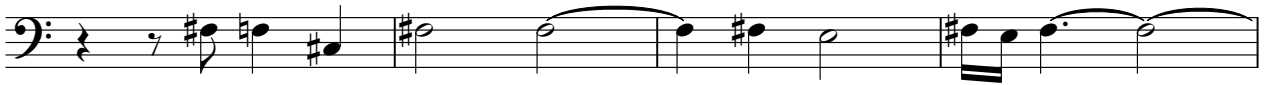

68

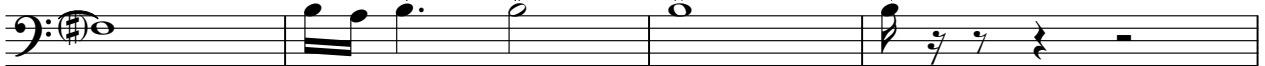

72

2

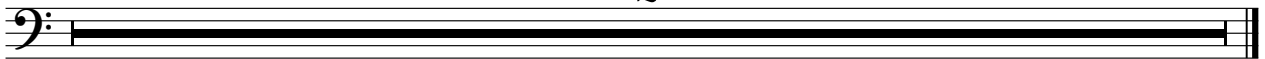

Violoncello

Antonio De Lucena - Concierto De Aranjuez

♩ = 64,000000

11

19

25

32

37

40

48

52

2

56

Violoncello

63

66

69

72

2

