

# Arabesque - Take Me Don't Break Me

♩ = 184,003922

MELODY

ALTO SAX

DRUMS

MUTED GTR

OVERDRIVE

FINGERDBAS

ELEC ORGAN

A.PIANO

♩ = 184,003922

DRUMS

MUTED GTR

FINGERDBAS

ELEC ORGAN

A.PIANO

9

MELODY

DRUMS

MUTED GTR

OVERDRIVE

T					
A				2	3
B				0	1
				0	1

FINGERDBAS

ELEC ORGAN

A.PIANO

12

MELODY

DRUMS

MUTED GTR

OVERDRIVE

T	2	2	2	
A	0	0	3	3
B			1	1

FINGERDBAS

ELEC ORGAN

A.PIANO

16

MELODY

DRUMS

MUTED GTR

OVERDRIVE

FINGERDBAS

A.PIANO

19

MELODY

DRUMS

MUTED GTR

OVERDRIVE

FINGERDBAS

A.PIANO

22

MELODY

DRUMS

MUTED GTR

OVERDRIVE

FINGERDBAS

A.PIANO

25

MELODY

DRUMS

MUTED GTR

OVERDRIVE

FINGERDBAS

A.PIANO

33

MELODY

ALTO SAX

DRUMS

MUTED GTR

FINGERDBAS

ELEC ORGAN

A.PIANO

35

MELODY

ALTO SAX

DRUMS

MUTED GTR

FINGERDBAS

ELEC ORGAN

A.PIANO

37

MELODY

DRUMS

MUTED GTR

FINGERDBAS

A.PIANO

39

MELODY

DRUMS

MUTED GTR

FINGERDBAS

A.PIANO

42

MELODY

ALTO SAX

DRUMS

MUTED GTR

OVERDRIVE

FINGERDBAS

ELEC ORGAN

A.PIANO

45

MELODY

ALTO SAX

DRUMS

MUTED GTR

OVERDRIVE

FINGERDBAS

ELEC ORGAN

A.PIANO

47

MELODY

ALTO SAX

DRUMS

MUTED GTR

FINGERDBAS

ELEC ORGAN

A.PIANO

49

MELODY

ALTO SAX

DRUMS

MUTED GTR

FINGERDBAS

ELEC ORGAN

A.PIANO

51

MELODY

ALTO SAX

DRUMS

MUTED GTR

FINGERDBAS

ELEC ORGAN

A.PIANO

53

MELODY

DRUMS

MUTED GTR

FINGERDBAS

A.PIANO

55

MELODY

DRUMS

MUTED GTR

FINGERDBAS

A.PIANO

58

MELODY

ALTO SAX

DRUMS

MUTED GTR

OVERDRIVE

FINGERDBAS

ELEC ORGAN

A.PIANO

61

DRUMS

MUTED GTR

OVERDRIVE

FINGERDBAS

ELEC ORGAN

A.PIANO

63

DRUMS

MUTED GTR

OVERDRIVE

FINGERDBAS

ELEC ORGAN

A.PIANO

10 7 10 3 3 0 2 10 7 10 7 12 12

65

DRUMS

MUTED GTR

OVERDRIVE

FINGERDBAS

ELEC ORGAN

A.PIANO

10 7 10 10 7 5 5 7

3

68

DRUMS

MUTED GTR

FINGERDBAS

ELEC ORGAN

A.PIANO

70

DRUMS

MUTED GTR

FINGERDBAS

ELEC ORGAN

A.PIANO

72

DRUMS

MUTED GTR

FINGERDBAS

ELEC ORGAN

A.PIANO

74

MELODY

DRUMS

MUTED GTR

OVERDRIVE

FINGERDBAS

ELEC ORGAN

A.PIANO

77

MELODY

DRUMS

MUTED GTR

OVERDRIVE

FINGERDBAS

A.PIANO

81

MELODY

DRUMS

MUTED GTR

OVERDRIVE

FINGERDBAS

A.PIANO

84

MELODY

DRUMS

MUTED GTR

OVERDRIVE

FINGERDBAS

A.PIANO

87

MELODY

DRUMS

MUTED GTR

OVERDRIVE

FINGERDBAS

A.PIANO

90

MELODY

DRUMS

MUTED GTR

OVERDRIVE

FINGERDBAS

ELEC ORGAN

A.PIANO

93

MELODY

ALTO SAX

DRUMS

MUTED GTR

OVERDRIVE

FINGERDBAS

ELEC ORGAN

A.PIANO

96

MELODY

DRUMS

MUTED GTR

FINGERDBAS

ELEC ORGAN

A.PIANO

98

MELODY

ALTO SAX

DRUMS

MUTED GTR

FINGERDBAS

ELEC ORGAN

A.PIANO

100

MELODY

DRUMS

MUTED GTR

FINGERDBAS

A.PIANO

102

MELODY

DRUMS

MUTED GTR

FINGERDBAS

A.PIANO

104

MELODY

DRUMS

MUTED GTR

FINGERDBAS

ELEC ORGAN

A.PIANO

107

MELODY

ALTO SAX

DRUMS

MUTED GTR

OVERDRIVE

FINGERDBAS

ELEC ORGAN

A.PIANO

110

MELODY

ALTO SAX

DRUMS

MUTED GTR

OVERDRIVE

FINGERDBAS

ELEC ORGAN

A.PIANO

112

MELODY

ALTO SAX

DRUMS

MUTED GTR

OVERDRIVE

FINGERDBAS

ELEC ORGAN

A.PIANO

114

MELODY

ALTO SAX

DRUMS

MUTED GTR

OVERDRIVE

FINGERDBAS

ELEC ORGAN

A.PIANO

116

MELODY

ALTO SAX

DRUMS

MUTED GTR

OVERDRIVE

FINGERDBAS

A.PIANO

118

MELODY

DRUMS

MUTED GTR

OVERDRIVE

FINGERDBAS

A.PIANO

120

MELODY

DRUMS

MUTED GTR

OVERDRIVE

FINGERDBAS

A.PIANO

123

ALTO SAX

DRUMS

MUTED GTR

OVERDRIVE

FINGERDBAS

ELEC ORGAN

A.PIANO

125

DRUMS

MUTED GTR

OVERDRIVE

FINGERDBAS

ELEC ORGAN

A.PIANO

127

DRUMS

MUTED GTR

OVERDRIVE

FINGERDBAS

ELEC ORGAN

A.PIANO

129

DRUMS

MUTED GTR

OVERDRIVE

FINGERDBAS

ELEC ORGAN

A.PIANO

132

MELODY

DRUMS

MUTED GTR

FINGERDBAS

ELEC ORGAN

A.PIANO

134

MELODY

ALTO SAX

DRUMS

MUTED GTR

FINGERDBAS

ELEC ORGAN

A.PIANO

136

MELODY

DRUMS

MUTED GTR

FINGERDBAS

ELEC ORGAN

A.PIANO

138

MELODY

ALTO SAX

DRUMS

MUTED GTR

FINGERDBAS

ELEC ORGAN

A.PIANO

140

MELODY

DRUMS

MUTED GTR

FINGERDBAS

A.PIANO

143

MELODY

DRUMS

MUTED GTR

FINGERDBAS

A.PIANO

146

MELODY

ALTO SAX

DRUMS

MUTED GTR

OVERDRIVE

FINGERDBAS

ELEC ORGAN

A.PIANO

149

MELODY

ALTO SAX

DRUMS

MUTED GTR

OVERDRIVE

FINGERDBAS

ELEC ORGAN

A.PIANO

151

MELODY

ALTO SAX

DRUMS

MUTED GTR

OVERDRIVE

FINGERDBAS

ELEC ORGAN

A.PIANO

153

MELODY

ALTO SAX

DRUMS

MUTED GTR

OVERDRIVE

FINGERDBAS

ELEC ORGAN

A.PIANO

155

MELODY

ALTO SAX

DRUMS

MUTED GTR

OVERDRIVE

FINGERDBAS

ELEC ORGAN

A.PIANO

157

MELODY

DRUMS

MUTED GTR

OVERDRIVE

FINGERDBAS

A.PIANO

159

MELODY

DRUMS

MUTED GTR

OVERDRIVE

FINGERDBAS

A.PIANO

162

MELODY

ALTO SAX

DRUMS

MUTED GTR

OVERDRIVE

FINGERDBAS

A.PIANO

164

ALTO SAX

DRUMS

MUTED GTR

OVERDRIVE

FINGERDBAS

A.PIANO

Arabesque - Take Me Don't Break Me

MELODY

♩ = 184,003922

2 8

14

18

22

26

31

36

40

44

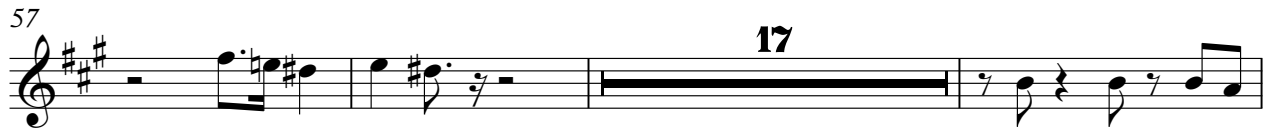

108

114

119

123

137

142

146

152

157

160

# Arabesque - Take Me Don't Break Me

ALTO SAX

♩ = 184,003922

2 27 2

34 7

45 2

52 7 33

94 2

100 7

112

117 6 9

135 2 7

147 2

2

ALTO SAX

154

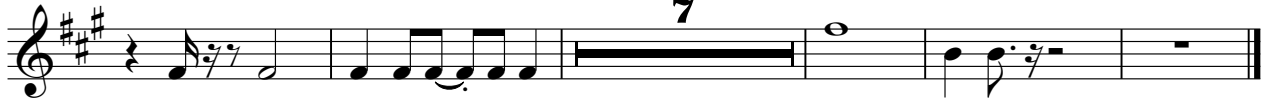

# Arabesque - Take Me Don't Break Me

## DRUMS

♩ = 184,003922

2

7

11

16

21

25

29

33

37

41

V.S.

DRUMS

46

50

54

59

63

68

72

76

82

86

DRUMS

90

94

98

102

107

111

115

119

123

126

V.S.

## DRUMS

130

134

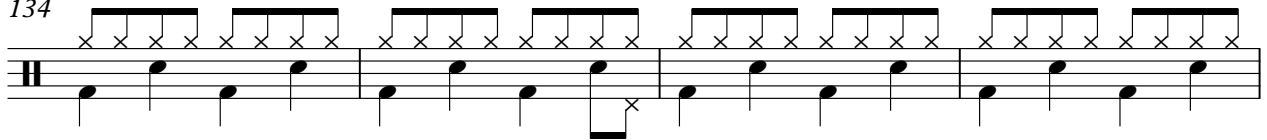

138

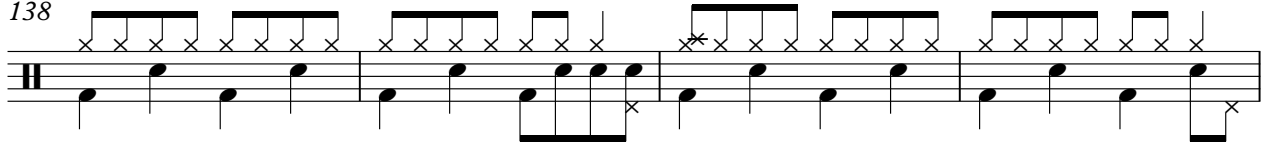

142

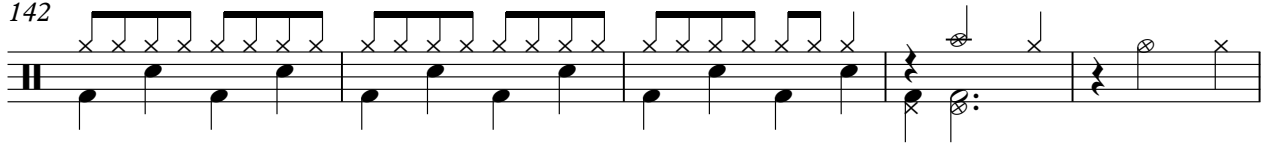

147

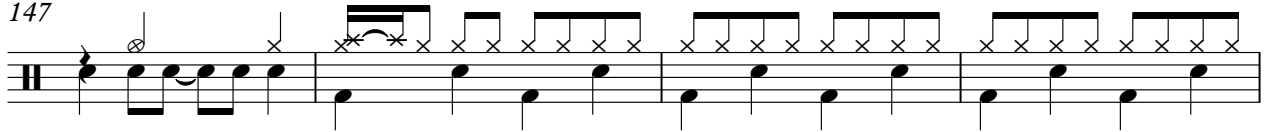

151

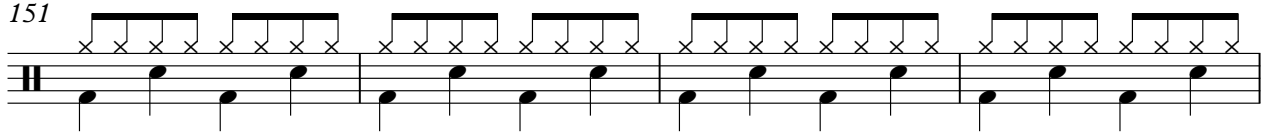

155

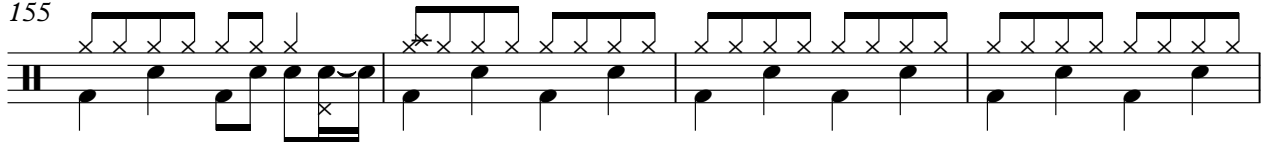

159

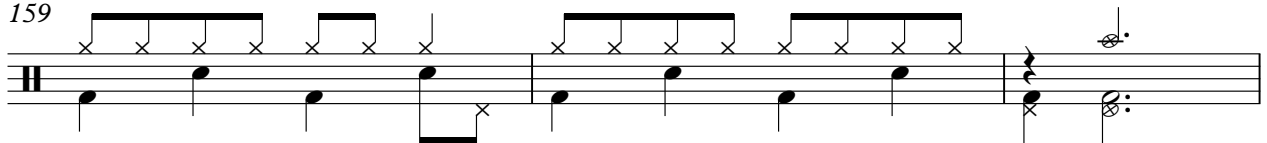

162

MUTED GTR

Arabesque - Take Me Don't Break Me

♩ = 184,003922

2

6

9

13

20

27

30

33

36

39

V.S.

43

46

49

51

53

55

59

62

65

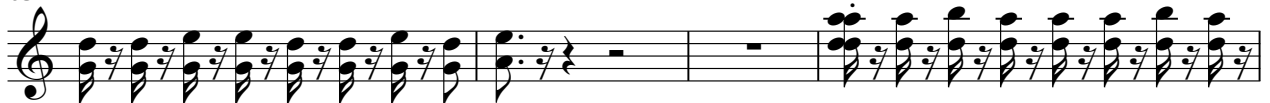

69

72

75

82

89

93

96

98

100

102

104

108

111

113

115

117

119

123

126

128

132

135

138

140

143

147

150

152

154

156

159

V.S.

6

MUTED GTR

162

# Arabesque - Take Me Don't Break Me

## OVERDRIVE

♩ = 184,003922

**2** **8**

E											
T											
A						2 3 4 4 0 1	2	2	2		
B						0 1 2 2 3 4	0	0	3		
E											
A									1		

15

T											
A											
B	3	0	0	3	2	2	2	2	2	2	2
E	1	3	3	1	0	0	0	0	0	0	0
A											
B											3
E											1

23

**15**

T											
A											
B	3	0	0	2	2	2	2	2	2	2	2
E	1	3	3	0	0	0	0	0	0	0	0
A											
B											

43

**13**

T											
A											
B	2	0	0	2	4	0	0	0	2	3	4
E											
A											
B									5	0	1
E											2

61

T											
A											
B	3	3	10	10	7	10	10	7	10	7	12
E											
A											
B											

65

**8**

T											
A											
B	10	7	10	10	7	5	5				
E											
A							7				
B											
E											
A											
B											

77

T											
A											
B	2	2									
E											
A											
B	0	3	3	0	0	3	1	1	2	2	2
E											
A											
B											

84

T											
A											
B	0	0									
E											
A											
B											
E											
A											
B											

91

**13**

T											
A											
B	2	2	2	2	2	2	0	0			
E											
A											
B	0	0	0	0	0	0					
E											
A											
B											

2 107

OVERDRIVE

T	2	0	0	2	4	0	0	2	0	0	2	4	0
A													
B													

113

T			0	0	2	4	0	0	2	4	4	2	0	0
A	0	2	0											
B								3		0				3

119

T			0		2	2				0	0	3	0	2
A	0	2	2	0	2	2			0	2	2	4		
B	0			3	0	0			5	0	0	2	3	

125

T	3	3		3	10	10	3	3	10	10	3	3	6	7	10	6	7	10	6	7
A													7	7	3	7	7	3	7	7
B	3	3	3																	

129

16

T	10	6	7	12	10	10							2	0	0	2	4	0	
A	3	7	7	3	3	10													
B																			

149

T			0	0	2	4	0	0	2	0	0	2	4	0
A	0	2												
B								0	0					

155

T																				0
A	0	2	4	4	2	0	0	2	2	2	0	0	0	0	2	0	0	0	0	0
B							3		5	0	0			3						3

161

T	0	2																		
A	2	2																		
B	0	0					0													

♩ = 184,003922

2

7

11

18

25

30

34

38

40

2

44

48

52

56

60

64

69

73

78

86

92

96

100

104

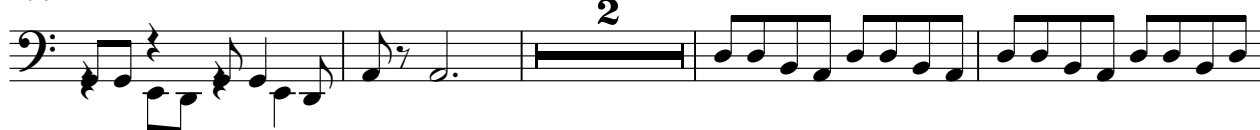

110

114

118

123

127

132

136

140

144

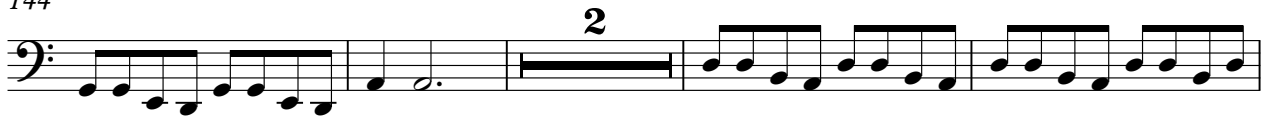

150

154

158

161

♩ = 184,003922

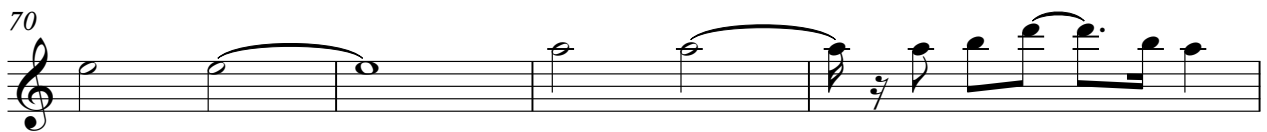
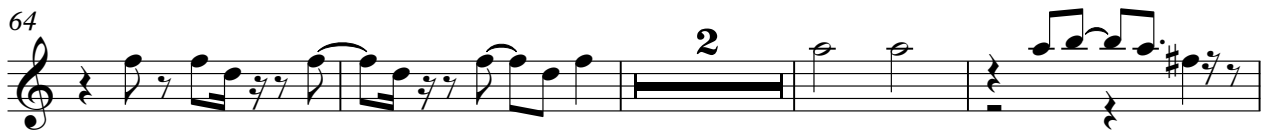
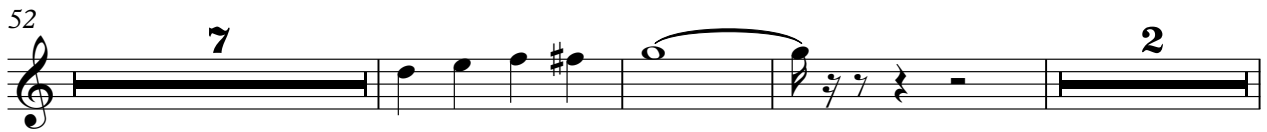
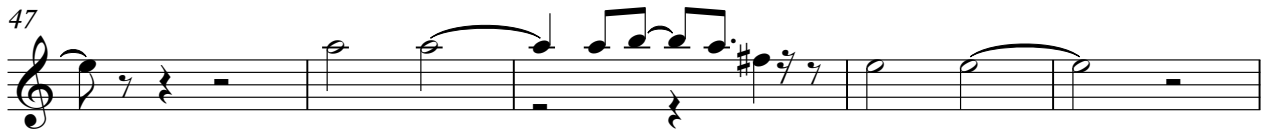
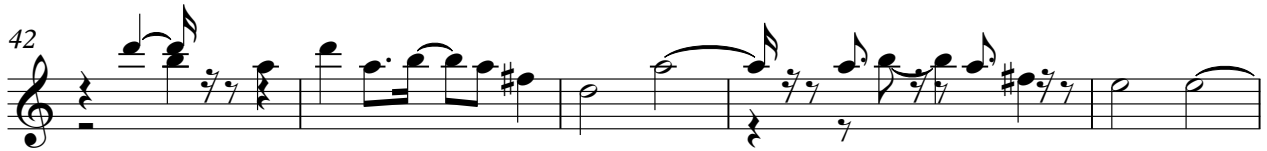
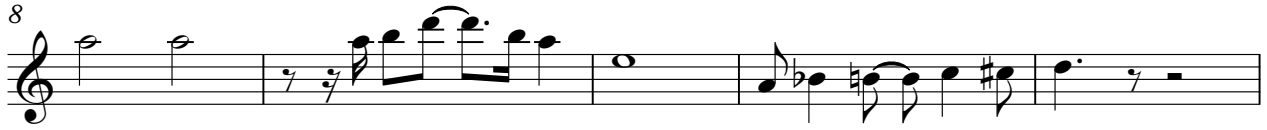

ELEC ORGAN

92

98

108

113

125

130

136

147

152

# Arabesque - Take Me Don't Break Me

A.PIANO

♩ = 184,003922

2

9

16

23

31

38

46

54

60

63

V.S.

128

132

140

146

152

158

162
