

Araketu - Face Oculta

♩ = 132,000137

4

6

17

Perc.

J. Gtr.

E. Gtr.

E. Bass

E. Pno.

Tape Smp. Str.

Vla.

Solo

20

Perc.

J. Gtr.

E. Bass

Tape Smp. Str.

Solo

23

Perc.

J. Gtr.

E. Bass

Tape Smp. Str.

Solo

25

Perc.

J. Gtr.

E. Bass

Tape Smp. Str.

Solo

28

Perc.

J. Gtr.

E. Bass

Tape Smp. Str.

Solo

31

Perc.

J. Gtr.

E. Bass

Tape Smp. Str.

Vla.

Solo

34

Perc. J. Gtr. E. Bass Tape Smp. Str. Vla. Solo

36

Perc. J. Gtr. E. Bass Tape Smp. Str. Vla. Solo

39

Perc.

J. Gtr.

E. Bass

Tape Smp. Str.

Vla.

Solo

42

Perc.

J. Gtr.

E. Bass

Tape Smp. Str.

Vla.

Solo

45

Perc.

J. Gtr.

E. Bass

Tape Smp. Str.

Vla.

Solo

47

Perc.

J. Gtr.

E. Bass

Tape Smp. Str.

Vla.

Solo

49 11

Perc.

J. Gtr.

E. Bass

Tape Smp. Str.

Vla.

Solo

51

Perc.

J. Gtr.

E. Bass

Tape Smp. Str.

Vla.

Solo

53

Perc.

J. Gtr.

E. Bass

Tape Smp. Str.

Vla.

Solo

56

Perc.

J. Gtr.

E. Bass

Tape Smp. Str.

Vla.

Solo

59

Perc. J. Gtr. E. Bass Tape Smp. Str. Vla. Solo

61

Perc. J. Gtr. E. Bass Tape Smp. Str. Vla. Solo

63

Perc.

J. Gtr.

E. Gtr.

E. Bass

E. Pno.

Tape Smp. Str

Vla.

Vla.

Solo

66

Perc.

J. Gtr.

E. Bass

Tape Smp. Str

Solo

69

Perc. J. Gtr. E. Bass Tape Smp. Str. Solo

72

Perc. J. Gtr. E. Bass Tape Smp. Str. Vla. Solo

75

77

80

Perc.

J. Gtr.

E. Bass

Tape Smp. Str.

Vla.

Solo

83

Perc.

J. Gtr.

E. Bass

Tape Smp. Str.

Vla.

Solo

86

Perc.

J. Gtr.

E. Bass

Tape Smp. Str.

Vla.

Solo

89

Perc.

J. Gtr.

E. Bass

Tape Smp. Str.

Vla.

Solo

91

Perc.

J. Gtr.

E. Bass

Tape Smp. Str.

Vla.

Solo

93

Perc.

J. Gtr.

E. Bass

Tape Smp. Str.

Vla.

Solo

96

Perc. J. Gtr. E. Bass Tape Smp. Str. Vla. Solo

99

Perc. J. Gtr. E. Bass Tape Smp. Str. Vla. Solo

101

Perc.

J. Gtr.

E. Bass

Tape Smp. Str.

Vla.

Solo

103

Perc.

J. Gtr.

E. Bass

Tape Smp. Str.

Vla.

Solo

105

107

109

Perc.

J. Gtr.

E. Bass

Tape Smp. Str.

Vla.

Solo

112

Perc.

J. Gtr.

E. Bass

Tape Smp. Str.

Vla.

Solo

115

Perc. J. Gtr. E. Bass Tape Smp. Str. Vla. Solo

117

Perc. J. Gtr. E. Bass Tape Smp. Str. Vla. Solo

119

121

123

Perc. J. Gtr. E. Bass Tape Smp. Str. Vla. Solo

125

Perc. J. Gtr. E. Bass Tape Smp. Str. Vla. Solo

128

Perc.

J. Gtr.

E. Bass

Tape Smp. Str.

Vla.

Solo

131

Perc.

J. Gtr.

E. Bass

Tape Smp. Str.

Vla.

Solo

Araketu - Face Oculta

Percussion

♩ = 132,000137

7

13

19

22

25

28

31

34

37

ClavedePrata 34.3268-5855
ClavedePrata 34.3268-5855

V.S.

Percussion

40

43

46

49

53

57

60

64

68

71

Percussion

74

77

80

83

86

89

93

97

100

104

V.S.

Percussion

108

112

115

119

123

127

130

134

♩ = 132,000137

8

15

21

26

31

36

41

46

51

56

ClavedePrata 34.3268-5855
ClavedePrata 34.3268-5855

V.S.

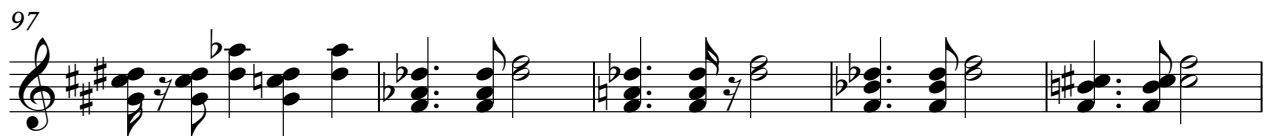
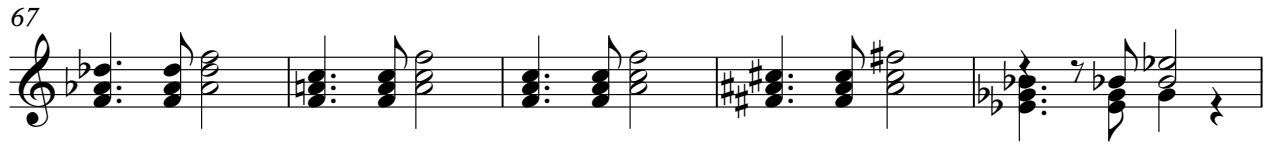

112

117

122

127

132

136

5-string Electric Bass

Araketu - Face Oculta

♩ = 132,000137

8

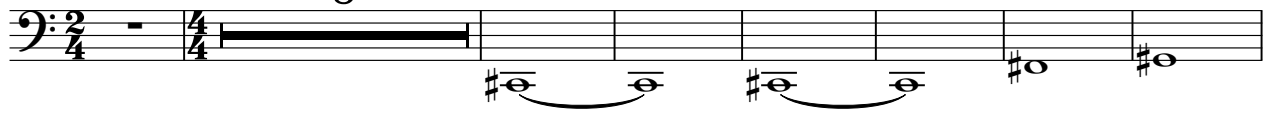

16

22

27

32

37

42

47

52

57

ClavedePrata 34.3268-5855
ClavedePrata 34.3268-5855

V.S.

61

110

Araketu - Face Oculta
Tape Sampler Keyboard [Strings]

♩ = 132,000137

8

15

21

26

31

37

ClavedePrata 34.3268-5855
ClavedePrata 34.3268-5855

V.S.

44

50

56

63

68

74

81

87

93

99

104

108

V.S.

114

120

124

130

136

Viola

Araketu - Face Oculta

♩ = 132,000137

31

37

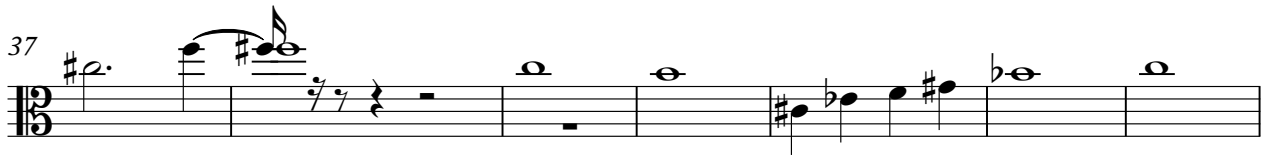

44

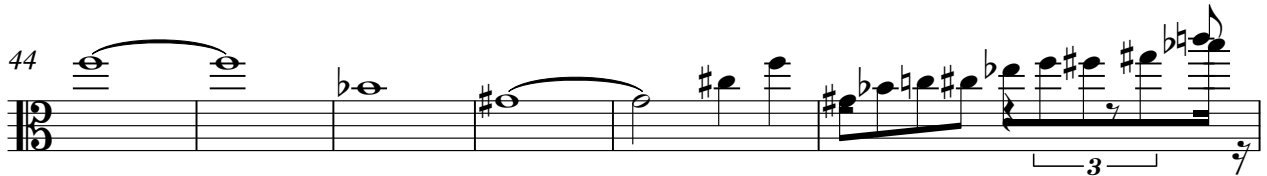

50

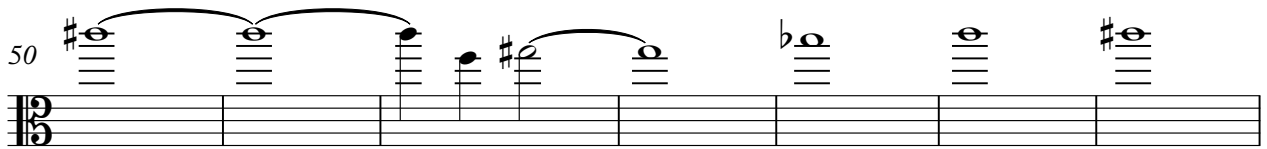

57

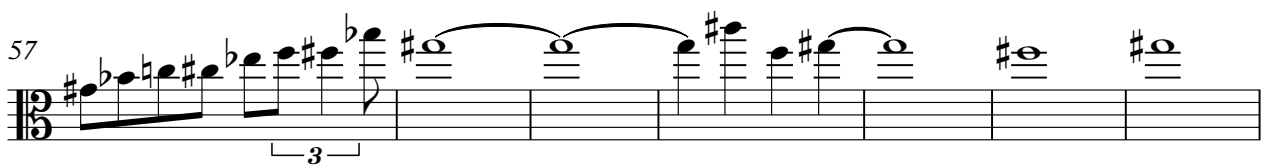

64

77

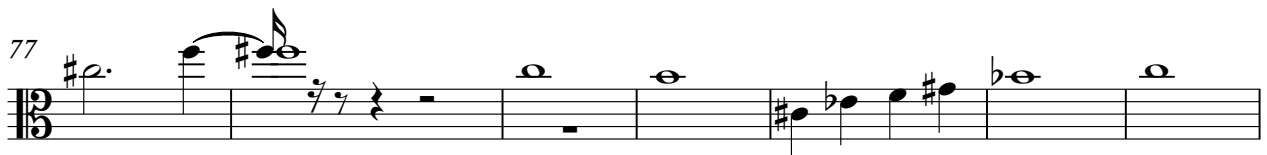

84

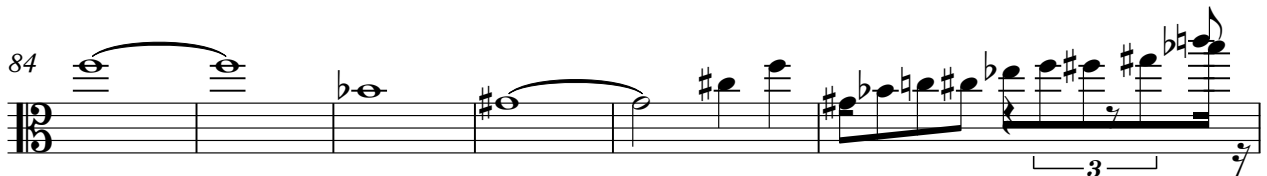

90

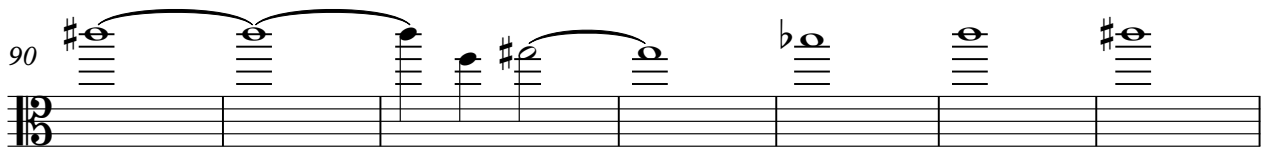

97

ClavedePrata 34.3268-5855
ClavedePrata 34.3268-5855

V.S.

Araketu - Face Oculta

Viola

♩ = 132,000137

ClavdePrata 34.3268-5855

7

12

17

46

66

♩ = 130,0710251802990589

70

137

ClavdePrata 34.3268-5855
ClavdePrata 34.3268-5855

Araketu - Face Oculta

Solo

♩ = 132,000137

Clavedelrata 34.3268-5855
Clavedelrata 34.3268-5855

V.S.

29

32

35

38

41

45

48

51

53

56

59

61

64

68

71

74

77

80

84

87

90

92

94

97

100

102

106

108

110

113

116

118

122

124

126

129

132

134

♩ = 130

137