

Areve Miller - Rockin` Me

♩ = 122,000816

♩ = 122,000816

5

SNARE DRUM

BASS DRUM

CLOSED H.H

RIDE CYMB

CRASH CYMB

MUTED GTR

OVERDRIVE

FINGERDBAS

8

SNARE DRUM

BASS DRUM

CLOSED H.H

RIDE CYMB

CRASH CYMB

MUTED GTR

OVERDRIVE

FINGERDBAS

10

SNARE DRUM

BASS DRUM

CLOSED H.H

RIDE CYMB

CRASH CYMB

MUTED GTR

OVERDRIVE

FINGERDBAS

13

SNARE DRUM

BASS DRUM

CLOSED H.H

RIDE CYMB

CRASH CYMB

MUTED GTR

OVERDRIVE

FINGERDBAS

15

SNARE DRUM

BASS DRUM

CLOSED H.H

CRASH CYMB

MUTED GTR

OVERDRIVE

FINGERDBAS

18

SNARE DRUM

BASS DRUM

CLOSED H.H

MUTED GTR

OVERDRIVE

FINGERDBAS

20

SNARE DRUM

BASS DRUM

CLOSED H.H

MUTED GTR

OVERDRIVE

FINGERDBAS

22

SNARE DRUM

BASS DRUM

CLOSED H.H

MUTED GTR

OVERDRIVE

FINGERDBAS

24

SNARE DRUM

BASS DRUM

CLOSED H.H

MUTED GTR

OVERDRIVE

FINGERDBAS

26

SNARE DRUM

BASS DRUM

CLOSED H.H

MUTED GTR

OVERDRIVE

FINGERDBAS

28

SNARE DRUM

BASS DRUM

CLOSED H.H

MUTED GTR

OVERDRIVE

FINGERDBAS

30

SNARE DRUM

BASS DRUM

CLOSED H.H

MUTED GTR

OVERDRIVE

FINGERDBAS

32

SNARE DRUM

BASS DRUM

CLOSED H.H

CRASH CYMB

MUTED GTR

OVERDRIVE

FINGERDBAS

34

SNARE DRUM

BASS DRUM

CLOSED H.H

MUTED GTR

OVERDRIVE

FINGERDBAS

36

SNARE DRUM

BASS DRUM

CLOSED H.H

MUTED GTR

OVERDRIVE

FINGERDBAS

38

SNARE DRUM

BASS DRUM

CLOSED H.H

MUTED GTR

OVERDRIVE

FINGERDBAS

40

SNARE DRUM

BASS DRUM

CLOSED H.H

CRASH CYMB

MUTED GTR

OVERDRIVE

FINGERDBAS

42

SNARE DRUM

BASS DRUM

CLOSED H.H

MUTED GTR

OVERDRIVE

FINGERDBAS

44

SNARE DRUM

BASS DRUM

CLOSED H.H

MUTED GTR

OVERDRIVE

FINGERDBAS

46

SNARE DRUM

BASS DRUM

CLOSED H.H

MUTED GTR

OVERDRIVE

FINGERDBAS

48

SNARE DRUM

BASS DRUM

CLOSED H.H

CRASH CYMB

MUTED GTR

OVERDRIVE

FINGERDBAS

50

SNARE DRUM

BASS DRUM

CLOSED H.H

MUTED GTR

OVERDRIVE

FINGERDBAS

52

SNARE DRUM

BASS DRUM

CLOSED H.H

MUTED GTR

OVERDRIVE

FINGERDBAS

54

SNARE DRUM

BASS DRUM

CLOSED H.H

MUTED GTR

OVERDRIVE

FINGERDBAS

56

SNARE DRUM

BASS DRUM

CLOSED H.H

RIDE CYMB

CRASH CYMB

MUTED GTR

OVERDRIVE

59

SNARE DRUM

BASS DRUM

CLOSED H.H

RIDE CYMB

CRASH CYMB

MUTED GTR

OVERDRIVE

FINGERDBAS

62

SNARE DRUM

BASS DRUM

CLOSED H.H

RIDE CYMB

CRASH CYMB

MUTED GTR

OVERDRIVE

FINGERDBAS

64

SNARE DRUM

BASS DRUM

CLOSED H.H

CRASH CYMB

MUTED GTR

OVERDRIVE

FINGERDBAS

67

SNARE DRUM

BASS DRUM

CLOSED H.H

MUTED GTR

OVERDRIVE

FINGERDBAS

69

SNARE DRUM

BASS DRUM

CLOSED H.H

MUTED GTR

OVERDRIVE

FINGERDBAS

71

SNARE DRUM

BASS DRUM

CLOSED H.H

MUTED GTR

OVERDRIVE

FINGERDBAS

73

SNARE DRUM

BASS DRUM

CLOSED H.H

CRASH CYMB

MUTED GTR

OVERDRIVE

FINGERDBAS

75

SNARE DRUM

BASS DRUM

CLOSED H.H

MUTED GTR

OVERDRIVE

FINGERDBAS

77

SNARE DRUM

BASS DRUM

CLOSED H.H

MUTED GTR

OVERDRIVE

FINGERDBAS

79

SNARE DRUM

BASS DRUM

CLOSED H.H

MUTED GTR

OVERDRIVE

FINGERDBAS

81

SNARE DRUM

BASS DRUM

CLOSED H.H

CRASH CYMB

MUTED GTR

OVERDRIVE

FINGERDBAS

83

SNARE DRUM

BASS DRUM

CLOSED H.H

MUTED GTR

OVERDRIVE

FINGERDBAS

85

SNARE DRUM

BASS DRUM

CLOSED H.H

MUTED GTR

OVERDRIVE

FINGERDBAS

87

SNARE DRUM

BASS DRUM

CLOSED H.H

MUTED GTR

OVERDRIVE

FINGERDBAS

89

SNARE DRUM

BASS DRUM

CLOSED H.H

CRASH CYMB

MUTED GTR

OVERDRIVE

FINGERDBAS

91

SNARE DRUM

BASS DRUM

CLOSED H.H

MUTED GTR

OVERDRIVE

FINGERDBAS

93

SNARE DRUM

BASS DRUM

CLOSED H.H

MUTED GTR

OVERDRIVE

FINGERDBAS

95

SNARE DRUM

BASS DRUM

CLOSED H.H

RIDE CYMB

CRASH CYMB

MUTED GTR

OVERDRIVE

FINGERDBAS

98

SNARE DRUM

BASS DRUM

CLOSED H.H

RIDE CYMB

CRASH CYMB

MUTED GTR

OVERDRIVE

100

SNARE DRUM

BASS DRUM

CLOSED H.H

RIDE CYMB

CRASH CYMB

MUTED GTR

OVERDRIVE

FINGERDBAS

103

SNARE DRUM

BASS DRUM

CLOSED H.H

RIDE CYMB

CRASH CYMB

MUTED GTR

OVERDRIVE

FINGERDBAS

104

SNARE DRUM

BASS DRUM

CLOSED H.H

CRASH CYMB

MUTED GTR

OVERDRIVE

FINGERDBAS

SNARE DRUM

Areve Miller - Rockin` Me

♩ = 122,000816

6

7

12

17

23

29

35

41

47

53

V.S.

SNARE DRUM

58

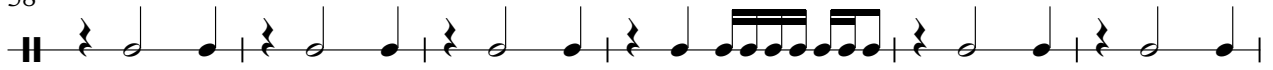

64

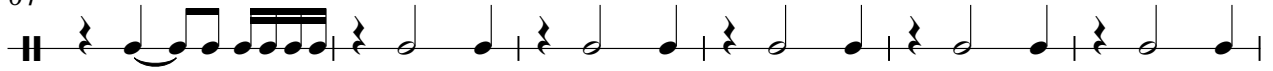

70

76

82

88

94

99

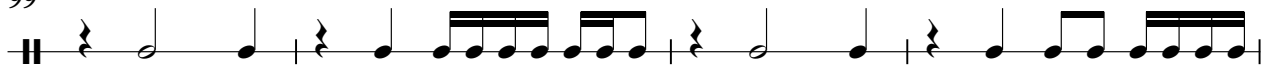

103

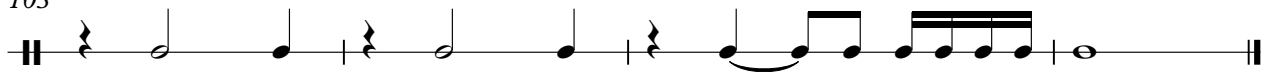

BASS DRUM

Areve Miller - Rockin` Me

♩ = 122,000816

7

13

18

23

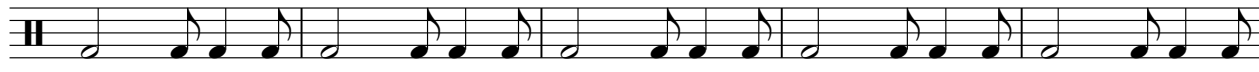

28

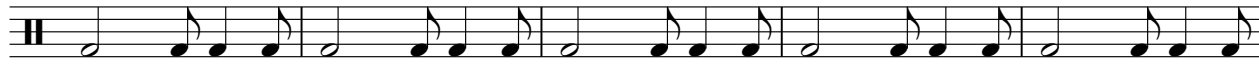

33

38

43

48

V.S.

BASS DRUM

53

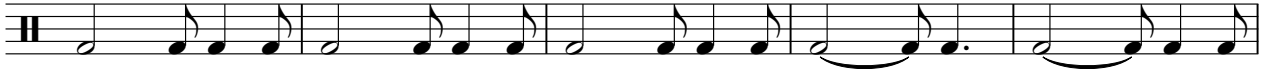

58

63

68

73

78

83

88

93

98

BASS DRUM

103

CLOSED H.H

Areve Miller - Rockin` Me

♩ = 122,000816

2

8

14

19

23

27

31

35

39

43

V.S.

2

# CLOSED H.H

47

51

55

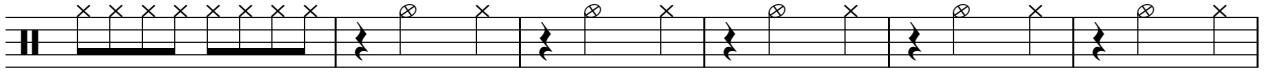

61

66

70

74

78

82

86

CLOSED H.H

90

94

99

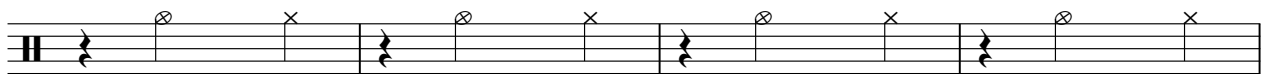

103

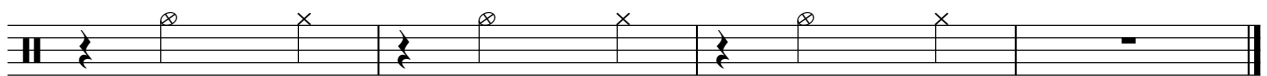

LOW TOM

Areve Miller - Rockin` Me

♩ = 122,000816

**104**

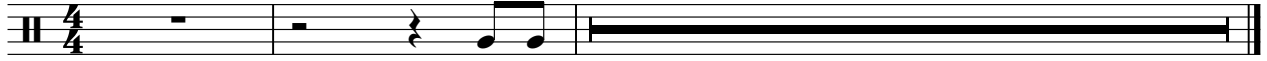

RIDE CYMB

Areve Miller - Rockin` Me

♩ = 122,000816

**2**

9

**42**

56

63

**34**

100

**3**

CRASH CYMB

Areve Miller - Rockin` Me

♩ = 122,000816

2

9

16

15 7 7

48

7

60

66

7 7 7

90

7

101

MID TOM

Areve Miller - Rockin` Me

♩ = 122,000816

**104**

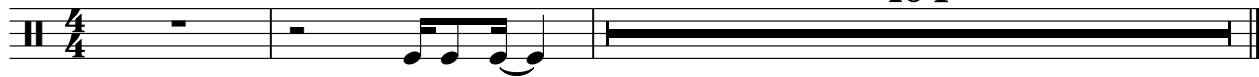

MUTED GTR

Areve Miller - Rockin` Me

♩ = 122,000816

5

8

11

15

18

20

22

24

26

V.S.

48

50

52

54

57

60

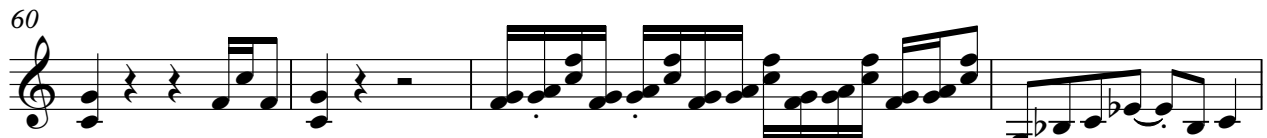

64

67

69

71

V.S.

73

75

77

79

81

83

85

87

89

91

93

95

98

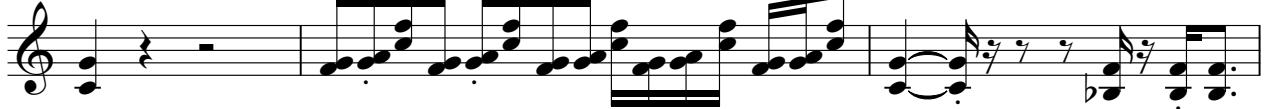

101

104

OVERDRIVE

Areve Miller - Rockin` Me

♩ = 122,000816

5

8

11

14

18

21

23

26

28

V.S.

OVERDRIVE

30

33

36

38

41

43

45

48

51

53

55

58

61

64

67

70

72

75

77

79

V.S.

OVERDRIVE

82

85

87

90

92

94

96

99

102

104

FINGERDBAS

Areve Miller - Rockin` Me

♩ = 122,000816

5

V.S.

45

49

53

59

63

67

71

75

79

83

87

91

95

101

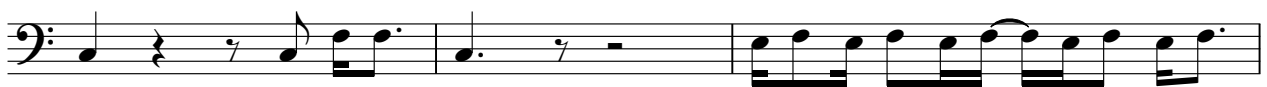

104

