

Arne Mulder - ArneMulderrollercoaster

♩ = 75,000000

Sampled for Freshmidis.com

Stay Cool, don't close the Fridge

ROLLERCOASTER

♩ = 75,000000

Sampled for Freshmidis.com

Stay Cool, don't close the Fridge

ROLLERCOASTER

Sampled for Freshmidis.com

Stay Cool, don't close the Fridge

ROLLERCOASTER

Sampled for Freshmidis.com

Stay Cool, don't close the Fridge

ROLLERCOASTER

(C) 1999 by Arne Mulder

9

Sampled for Freshmidis.com

Stay Cool, don't close the Fridge

10

Sampled for Freshmidis.com

11

Sampled for Freshmidis.com

Stay Cool, don't close the Fridge

12

Sampled for Freshmidis.com

Stay Cool, don't close the Fridge

http://www.freshmidis.com

14

Stay Cool, don't close the Fridge

http://www.freshmidis.com

17

Sampled for Freshmidis.com

Stay Cool, don't close the Fridge

http://www.freshmidis.com

19

Sampled for Freshmidis.com

Stay Cool, don't close the Fridge

http://www.freshmidis.com

29

Sampled for Freshmidis.com

E. Bass

Stay Cool, don't close the Fridge

(C) 1999 Arne Mulder

http://www.freshmidis.com

30

Sampled for Freshmidis.com

E. Bass

Stay Cool, don't close the Fridge

(C) 1999 Arne Mulder

http://www.freshmidis.com

31

----->>>

Sampled for Freshmidis.com

E. Bass

Stay Cool, don't close the Fridge

(C) 1999 Arne Mulder

http://www.freshmidis.com

32

----->>>

Sampled for Freshmidis.com

E. Bass

Stay Cool, don't close the Fridge

http://www.freshmidis.com

33

Sampled for Freshmidis.com

E. Bass

Stay Cool, don't close the Fridge

(C) 1999 Arne Mulder

<http://www.freshmidis.com>

34

Sampled for Freshmidis.com

E. Bass

Stay Cool, don't close the Fridge

(C) 1999 Arne Mulder

<http://www.freshmidis.com>

35

Sampled for Freshmidis.com

E. Bass

Stay Cool, don't close the Fridge

(C) 1999 Arne Mulder

<http://www.freshmidis.com>

36

Sampled for Freshmidis.com

E. Bass

Stay Cool, don't close the Fridge

<http://www.freshmidis.com>

37

Mar.

Flex.

Sampled for Freshmidis.com

E. Bass

Stay Cool, don't close the Fridge

Vln.

(C) 1999 Arne Mulder

38

Mar.

Flex.

Sampled for Freshmidis.com

E. Bass

Stay Cool, don't close the Fridge

Vln.

(C) 1999 Arne Mulder

39

Mar.

Flex.

Sampled for Freshmidis.com

E. Bass

Stay Cool, don't close the Fridge

Vln.

40

Mar.

Flex.

Sampled for Freshmidis.com

E. Bass

Stay Cool, don't close the Fridge

Vln.

(C) 1999 Arne Mulder

41

>>>

Mar.

Flex.

Sampled for Freshmidis.com

E. Bass

Stay Cool, don't close the Fridge

<<<

>>>

Vln.

(C) 1999 Arne Mulder

<<<

http://www.freshmidis.com

42

Mar.

Flex.

Sampled for Freshmidis.com

E. Bass

Stay Cool, don't close the Fridge

Vln.

(C) 1999 Arne Mulder

http://www.freshmidis.com

43

>>>

Mar.

Flex.

Sampled for Freshmidis.com

E. Bass

Stay Cool, don't close the Fridge

<<<

>>>

Vln.

<<<

<http://www.freshmidis.com>

44

Mar.

Flex.

Sampled for Freshmidis.com

E. Bass

Stay Cool, don't close the Fridge

ROLLERCOASTER

Vln.

(C) 1999 Arne Mulder

<http://www.freshmidis.com>

46

Mar.

Vln.

49

--->>> 

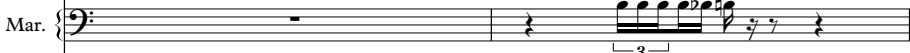
Mar. 

Sampled for Freshmidis.com 

Stay Cool, don't close the Fridge 

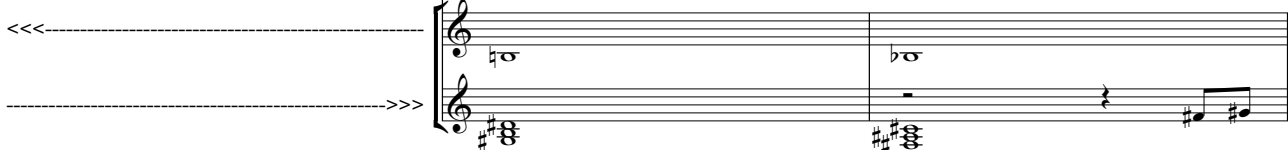
<<< 

51

--->>> 

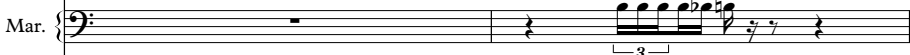
Mar. 

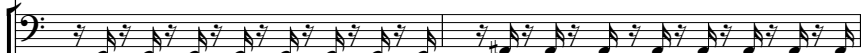
Sampled for Freshmidis.com 

Stay Cool, don't close the Fridge 

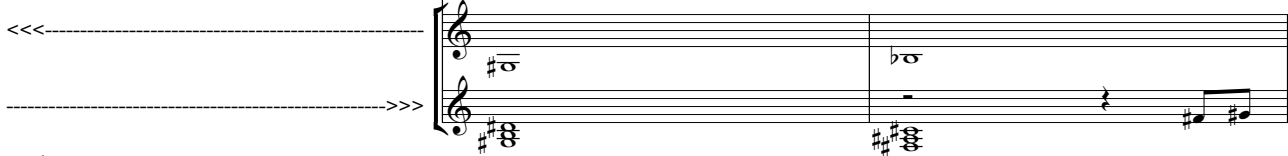
<<< 

53

--->>> 

Mar. 

Sampled for Freshmidis.com 

Stay Cool, don't close the Fridge 

<<< 

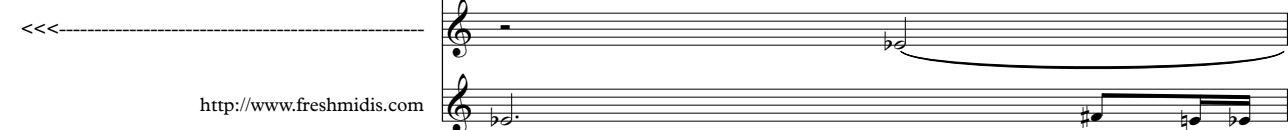
<<< 

<http://www.freshmidis.com> 

- Maracas (Mar.): A rhythmic pattern of eighth notes with a treble clef and a key signature of one sharp (F#).
- Sampled for Freshmidis.com: A bass line in bass clef with a key signature of one sharp (F#).
- Stay Cool, don't close the Fridge: A bass line in bass clef with a key signature of one sharp (F#).

- Maracas (Mar.): A rhythmic pattern of eighth notes with a treble clef and a key signature of two flats (Bb).
- Sampled for Freshmidis.com: A bass line in bass clef with a key signature of two flats (Bb).
- Stay Cool, don't close the Fridge: A bass line in bass clef with a key signature of two flats (Bb).

----->>>

Mar.

Sampled for Freshmidis.com

Stay Cool, don't close the Fridge

----->>>

----->>>

----->>>

----->>>

http://www.freshmidis.com

----->>>

Mar.

Sampled for Freshmidis.com

Stay Cool, don't close the Fridge

----->>>

----->>>

----->>>

----->>>

http://www.freshmidis.com

60

61

Mar. Maracas part with sixteenth-note patterns and '6' markings.

Flex. Flexatone part with rhythmic patterns.

Sampled for Freshmidis.com Sampled part with rhythmic patterns.

Stay Cool, don't close the Fridge Vocal line with lyrics.

Vln. Violin part with sustained notes and rhythmic patterns.

<http://www.freshmidis.com> Musical notation for the website link.

Mar. Maracas part with sixteenth-note patterns and '6' markings.

Flex. Flexatone part with rhythmic patterns.

Sampled for Freshmidis.com Sampled part with rhythmic patterns.

Stay Cool, don't close the Fridge Vocal line with lyrics.

Vln. Violin part with sustained notes and rhythmic patterns.

<http://www.freshmidis.com> Musical notation for the website link.

64

Mar. *6 6 6 6*

Flex.

Sampled for Freshmidis.com

Stay Cool, don't close the Fridge

Vln.

<http://www.freshmidis.com>

65

Mar. *6 6 6 6*

Flex.

Sampled for Freshmidis.com

Stay Cool, don't close the Fridge

Vln.

<http://www.freshmidis.com>

68

Mar. Maracas part with sixteenth-note patterns and '6' markings.

Flex. Flexa part with eighth-note patterns.

Sampled for Freshmidis.com Bass line for 'Sampled for Freshmidis.com'.

Stay Cool, don't close the Fridge Bass line for 'Stay Cool, don't close the Fridge'.

Vln. Violin part with eighth-note patterns.

<http://www.freshmidis.com> Treble clef part for 'http://www.freshmidis.com'.

69

Mar. Maracas part with eighth-note patterns.

Sampled for Freshmidis.com Bass line for 'Sampled for Freshmidis.com'.

Stay Cool, don't close the Fridge Bass line for 'Stay Cool, don't close the Fridge'.

Empty treble and bass staves.

70

Sampled for Freshmidis.com Bass line for 'Sampled for Freshmidis.com'.

Stay Cool, don't close the Fridge Bass line for 'Stay Cool, don't close the Fridge'.

Empty treble staff.

71

----->>>

Sampled for Freshmidis.com

Stay Cool, don't close the Fridge

----->>>

72

----->>>

Sampled for Freshmidis.com

Stay Cool, don't close the Fridge

----->>>

74

----->>>

Stay Cool, don't close the Fridge

----->>>

Arne Mulder - ArneMulderrollercoaster

>>>

♩ = 75,000000

4

7

9

11

12

17

21

24

26

28

(C) 1999 by Arne Mulder

V.S.

----->>>

40

41

42

43

44

50

53

56

59

61

V.S.

4

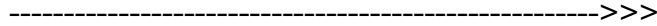

63

65

67

69

71

72

5

Marimba

Arne Mulder - ArneMulderrollercoaster

♩ = 75,000000

36

6 6 6 6

38

6 6 6 6

39

6 6 6 6

40

6 6 6 6

41

6 6 6 6

42

6 6 6 6

43

6 6 6 6

44

6 6 6 6

46

2 3 3

(C) 1999 by Arne Mulder

52

54

55

56

57

58

59

60

61

62

63

64

65

66

67

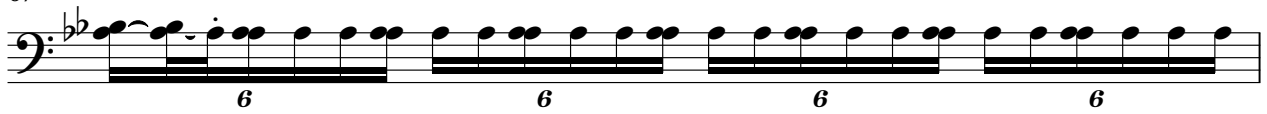

68

69

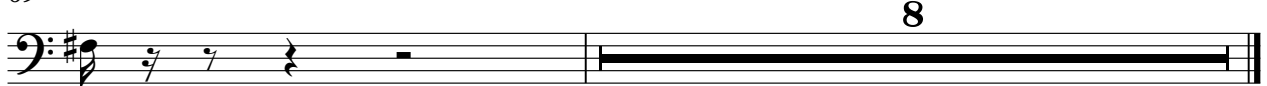

♩ = 75,000000

36

38

40

42

44

16

61

63

65

67

68

9

(C) 1990 by Arne Mulder

Arne Mulder - ArneMulderrollercoaster
Sampled for Freshmidis.com

♩ = 75,000000

3

5

7

9

11

17

19

21

24

(C) 1999 by Arne Mulder

V.S.

27

30

33

36

39

42

45

50

52

54

56

58

60

62

64

66

68

70

72

Electric Bass

Arne Mulder - ArneMulderrollercoaster

♩ = 75,000000

20

23

26

29

32

35

38

41

43

33

(C) 1999 by Arne Mulder

Arne Mulder - ArneMulderrollercoaster

Stay Cool, don't close the Fridge

♩ = 75,000000

10

19

22

24

26

28

30

32

34

(C) 1999 by Arne Mulder

V.S.

36

38

40

42

44

49

51

53

55

57

59

61

63

65

67

69

71

73

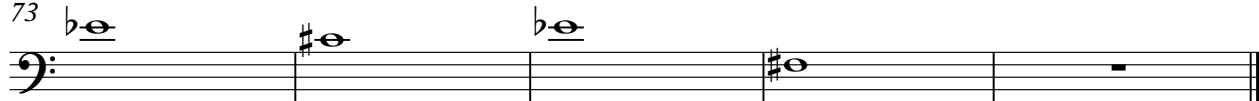

ROLLERCOASTER Arne Mulder - ArneMulderrollercoaster

♩ = 75,000000

2

6

38 33

(C) 1999 by Arne Mulder

2

<<<-----

64

67

9

Arne Mulder - ArneMulderrollercoaster

>>>

♩ = 75,000000
20

27

36

45

51

57

63

69

73

(C) 1999 by Arne Mulder

Violin

Arne Mulder - ArneMulderrollercoaster

♩ = 75,000000

36

38

40

42

44

16

61

63

65

67

68

9

(C) 1999 by Arne Mulder

Arne Mulder - ArneMulderrollercoaster

<<<-----

♩ = 75,000000

12

16

21

26

33

39

43

8

(C) 1999 by Arne Mulder

53

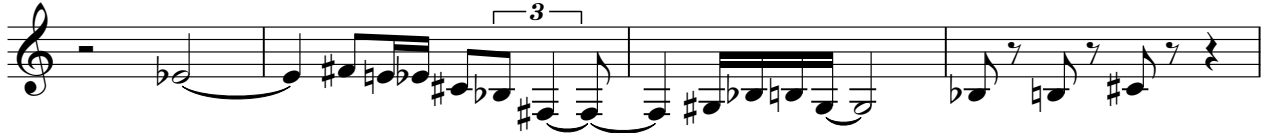

57

61

65

68

♩ = 75,000000

12

17

22

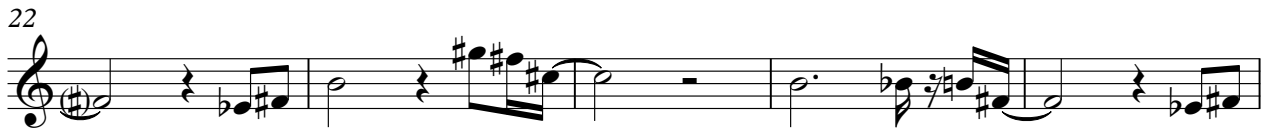

27

32

36

4

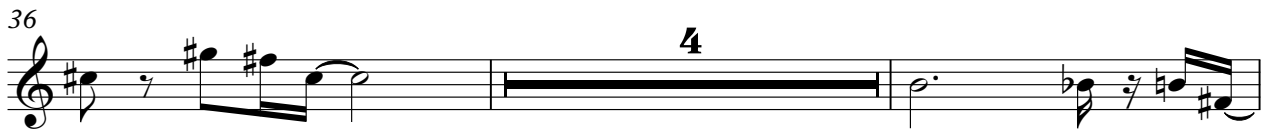

42

8

53

57

61

65

67

9