

Art Tatum - Sweet Lorraine Deel 2

2

♩ = 94, 93, 105, 96, 90, 90, 75, 67, 55 107, 195, 77, 118, 79, 127, 55, 180, 90, 92, 97, 75, 105, 93, 105, 117, 55

7

DRUMS

A.PIANO 1

A.PIANO 2

♩ = 93, 71, 118, 79, 127, 55, 180, 90, 92, 97, 75, 105, 93, 105, 117, 55 124, 3 ♩ = 95

8

DRUMS

A.PIANO 1

A.PIANO 2

9 ♩ = 93, 71, 118, 79, 127, 55, 180, 90, 92, 97, 75, 105, 93, 105, 117, 55 104, 188, 118, 90, 92, 97, 75, 105, 93, 105, 117, 55 124, 3 ♩ = 95

9

DRUMS

A.PIANO 1

A.PIANO 2

11 ♩ = 93, 75, 175, 52, 59, 108, 90, 82, 123, 97, 96, 75, 108, 79, 115, 175, 755 ♩ = 107, 190, 68, 72, 45, 26, 11 ♩ = 94,

11

DRUMS

A.PIANO 1

A.PIANO 2

$\text{♩} = 107, 98, 97, 78, 107, 54, 53, 167, 84, 94, 91, 102, 50, 75, 96, 38, 62, 87, 107, 54, 57, 57, 55$ $\text{♩} = 92, 50, 18, 66$

12

DRUMS

A.PIANO 1

A.PIANO 2

13

DRUMS

A.PIANO 1

A.PIANO 2

14

DRUMS

A.PIANO 1

A.PIANO 2

15

DRUMS

A.PIANO 1

A.PIANO 2

$\text{♩} = 90, 36, 71, 98, 65, 90, 28, 80, 34, 48, 75, 107, 59, 138, 60, 84, 75, 74, 98, 93, 150, 75, 92, 98, 92, 56, 93, 45, 78, 79$

$\text{♩} = 93, 70, 89, 92, 55, 167, 94, 105, 155, 149, 20, 95, 02, 56, 110, 55, 145, 93, 98, 85, 17, 55$ $\text{♩} = 109, 14, 57, 87$

Detailed description of the musical score: The score is arranged in five systems, each containing three staves: DRUMS (top), A.PIANO 1 (middle), and A.PIANO 2 (bottom). The drum part uses a standard drum set notation with various rhythmic patterns, including triplets and accents. The piano parts feature complex melodic lines with many triplets and slurs. The key signature changes from one flat to one sharp between systems 2 and 3. The tempo and dynamics are indicated by the numbers above the drum staves.

4

♩ = 92, 59, 92, 92, 92, 64, 92, 92, 57, 57, 17, 55, 107, 93, 76, 95, 55, 92, 02, 107, 24, 57, 95, 95, 24, 48, 73, ♩ = 90, 75, 145

16

DRUMS

A.PIANO 1

A.PIANO 2

♩ = 92, 02, 107, 24, 57, 95, 95, 24, 48, 73, 107, 93, 76, 95, 55, 92, 02, 107, 24, 57, 95, 95, 24, 48, 73, ♩ = 90, 75, 145

17

DRUMS

A.PIANO 1

A.PIANO 2

♩ = 95, 54, 52, 09, 92, 92, 64, 92, 92, 57, 57, 17, 55, 107, 93, 76, 95, 55, 92, 02, 107, 24, 57, 95, 95, 24, 48, 73, ♩ = 89, 48, 70, 145

18

DRUMS

A.PIANO 1

A.PIANO 2

♩ = 104, 59, 92, 92, 92, 64, 92, 92, 57, 57, 17, 55, 107, 93, 76, 95, 55, 92, 02, 107, 24, 57, 95, 95, 24, 48, 73, ♩ = 90, 75, 145

19

DRUMS

A.PIANO 1

A.PIANO 2

8

36

DRUMS

A.PIANO 1

A.PIANO 2

38

DRUMS

A.PIANO 1

A.PIANO 2

40

DRUMS

A.PIANO 1

A.PIANO 2

41

DRUMS

A.PIANO 1

A.PIANO 2

42 = 108,6 92,5 92,5 90,6 2,5 9 8,4 7,5 10,5 12,5 5,9 7,5 4 9,8 7,5 18,8 9,2 3,9 2,8 9,1 9,9 6,1 4,3 7,2 5,9 2,8 8 9

DRUMS

A.PIANO 1

A.PIANO 2

43 = 93,7 4,8 7,3 4,3 1,5 9 2,5 9 2,8 9,3 1,9 5,4 1,9 2,4 3,4 8,7 5 10,5 9,4 9,5 2,5 10 7,5 9 18,8 6 9 8 2 12 = 94,

DRUMS

A.PIANO 1

A.PIANO 2

44 = 93,7 5,1 7,5 6,7 1,3 9 7,9 5 10,5 10,2 8,8 7,5 4,3 9,9 6 7,5 10 7,5 9 7,6 9 5 1 7 5 5 = 107,1 3,7 6 9 5 4 7

DRUMS

A.PIANO 1

A.PIANO 2

45 = 92,5 9,4 9,3 6 10,5 6 4 12 13 6 7,5 10 7,5 4 8 7 9 4 5 7 5 7 5 9 2,0 10 9 7 9 2 8 9 6 2,5 6 1 7 5 5 = 90 7,

DRUMS

A.PIANO 1

A.PIANO 2

$\text{♩} = 93, 75, 107, 125, 145, 148, 79, 175, 64, 110, 29, 62, 15, 22, 9, 24, 25, 63, 9, 37, 25, 16, 51, 7, 37, 9, 17, 55$

50

DRUMS

A.PIANO 1

A.PIANO 2

$\text{♩} = 92, 59, 28, 60, 8, 0, 12, 19, 22, 3, 36, 3, 17, 7, 8, 1, 9, 5, 15, 17, 5, 9, 2, 0, 2, 19, 5, 0, 2, 1, 2, 2, 9, 4, 6, 2, 5, 1, 7, 5, 5 = 90, 6, 4, 4, 8$

51

DRUMS

A.PIANO 1

A.PIANO 2

$\text{♩} = 93, 1, 67, 3, 7, 10, 7, 5, 9, 7, 5, 9, 2, 8, 8, 6, 2, 10, 5, 9, 16, 7, 9, 1, 15, 6, 7, 0, 2, 1, 67, 3, 7, 12, 5, 2, 3, 9, 7, 2 = 96, 5, 6, 4$

52

DRUMS

A.PIANO 1

A.PIANO 2

$\text{♩} = 94, 9, 36, 2, 5, 4, 1, 8, 7, 5, 1, 7, 9, 3, 1, 6, 7, 3, 1, 5, 9, 2, 8, 8, 6, 2, 10, 5, 9, 16, 7, 9, 1, 15, 6, 7, 0, 2, 1, 67, 3, 7, 12, 5, 2, 3, 9, 7, 2 = 106, 3, 8$

53

DRUMS

A.PIANO 1

A.PIANO 2

54 ♩ = 93, 74 92, 60 91, 63 60 55, 63 21 20 93, 27 53 75 60 5, 73 57 57 72, 59 28 50 51 29 63 75 61 87 3 = 93,

DRUMS

A.PIANO 1

A.PIANO 2

55 ♩ = 107, 143, 151 75 5 92, 0 28 0 1 2 97, 6 2 9 3 9 6 2 5 0 7 5 1 5 1 5 3, 2 1 1 2 8 7 5 3 1 6 7 8 4 7 ♩ = 94, 93

DRUMS

A.PIANO 1

A.PIANO 2

56 ♩ = 104, 89 1, 6 7 5 2, 5 6 1 7 5 5 10 7, 1 9 3, 6 9 5 7 5 5 9 2, 5 9 2 8 8 0 5, 6 3 1 0 2 3 6 2 5 3 1 0 7, 5 1 5 1 5 7 ♩ = 93, 7

DRUMS

A.PIANO 1

A.PIANO 2

57 ♩ = 92, 5 9 1 8 6 9 2 2 1 2 8 0 1 9 7 1 1 8 7 3 3 5 6 7 8 1 5 1 7 5 5 1 0 7, 1 3 7 5 1 5 9 9 8 0 1 5 8 9 7 6 7 5 ♩ = 93, 5 1

DRUMS

A.PIANO 1

A.PIANO 2

58 $\bullet = 93, 710, 713, 215, 781, 75, 58, 93, 62, 56, 64, 29, 66, 50, 75, 16, 42, 49, 23, 65, 47, 42, 0, 23, 97, 2 \text{ } \bullet^3 = 96, 5, 89$

DRUMS

A.PIANO 1

A.PIANO 2

59 $\bullet = 94, 99, 27, 50, 7, 93, 93, 7, 51, 8, 5, 18, 5, 6, 0, 2, 5, 9, 16, 7, 8, 4, 7, 9, 4, 9, 10, 4, 9, 9, 9, 6, 7, 5, 0, 3, 7, 5, 4, 8, 7, 3 \text{ } \bullet = 90, 7, 5, 4!$

DRUMS

A.PIANO 1

A.PIANO 2

60 $\bullet = 92, 92, 5, 9, 7, 8, 8, 6, 7, 4, 5, 2, 0, 4, 7, 3, 1, 7, 5, 11, 7, 5, 9, 3, 7, 4, 8, 7, 9, 2, 7, 5, 0, 8, 6, 2, 5, 9, 2, 8, 9, 6, 2, 5, 6, 7, 8, 4, 7 \text{ } \bullet = 10$

DRUMS

A.PIANO 1

A.PIANO 2

61 $\bullet = 93, 107, 8, 4, 12, 7, 5, 10, 7, 9, 3, 7, 5, 9, 7, 5, 9, 2, 8, 9, 0, 2, 5, 6, 9, 7, 6, 9, 5, 9, 2, 9, 8, 0, 6, 6, 9, 7, 8, 5, 1, 7, 5, 5 \text{ } \bullet = 92, 5, 9, 2, 2, 5, 0$

DRUMS

A.PIANO 1

A.PIANO 2

14

♩ = 105, 032, 025, 651755 106, 038, 320, 65792, 59104, 809, 647, 900, 251, 079, 637, 69755 ♩ = 93,167

62

DRUMS

A.PIANO 1

A.PIANO 2

♩ = 110, 029, 025, 920, 625, 6321, 028, 623, 651755 107, 031, 981, 702, 492, 890, 659, 63, 930, 656 ♩ = 92,

63

DRUMS

A.PIANO 1

A.PIANO 2

♩ = 95, 541, 029, 015, 712, 023, 710, 8, 92, 522, 980, 216, 075, 515, 591, 675, 107, 031, 981, 702, 492, 890, 659, 63, 930, 656 ♩ = 93,744

64

DRUMS

A.PIANO 1

A.PIANO 2

65

DRUMS

A.PIANO 1

A.PIANO 2

77 = 107, 145, 515, 204, 93, 625, 75, 1105, 91, 579, 307, 910, 52, 1160, 245, 928, 99, 625, 632, 926, 256, 755, 93,

DRUMS

A.PIANO 1

A.PIANO 2

78 = 93, 75, 107, 515, 191, 176, 82, 59, 283, 93, 625, 632, 926, 256, 755, 93, 175, 145, 515, 204, 93, 625, 75, 1105, 91, 579, 307, 910, 52, 1160, 245, 928, 99, 625, 632, 926, 256, 755, 93,

DRUMS

A.PIANO 1

A.PIANO 2

79 = 93, 75, 107, 515, 191, 176, 82, 59, 283, 93, 625, 632, 926, 256, 755, 93, 175, 145, 515, 204, 93, 625, 75, 1105, 91, 579, 307, 910, 52, 1160, 245, 928, 99, 625, 632, 926, 256, 755, 93,

DRUMS

A.PIANO 2

80 = 92, 59, 283, 93, 625, 75, 1105, 91, 579, 307, 910, 52, 1160, 245, 928, 99, 625, 632, 926, 256, 755, 93, 7,

DRUMS

A.PIANO 1

A.PIANO 2

81

DRUMS

A.PIANO 1

A.PIANO 2

82

DRUMS

A.PIANO 1

A.PIANO 2

83

DRUMS

A.PIANO 1

A.PIANO 2

84

DRUMS

A.PIANO 1

A.PIANO 2

85 $\text{♩} = 105$ 4 3 2 5 7 7 5 5 1 0 7 3 1 1 4 7 7 5 5 5 1 3 1 6 7 5 5 7 6 5 2 3 3 4 6 8

DRUMS

A.PIANO 1

A.PIANO 2

88

DRUMS

96

DRUMS

104

DRUMS

112

DRUMS

120

DRUMS

128

DRUMS

136

DRUMS

144

DRUMS

Art Tatum - Sweet Lorraine Deel 2

DRUMS

5

8

11

14

18

21

24

27

30

V.S.

2

33

37

41

44

47

50

54

57

60

63

66

69

73

77

80

83

88

97

106

115

4

DRUMS

124

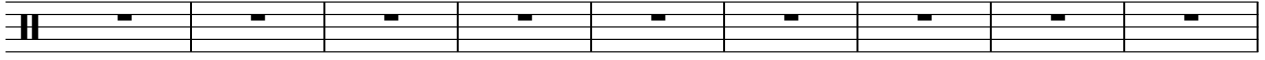

133

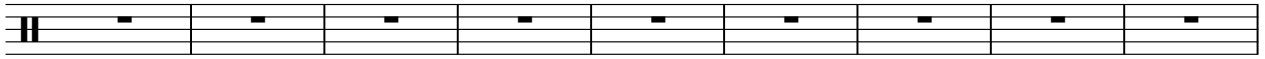

142

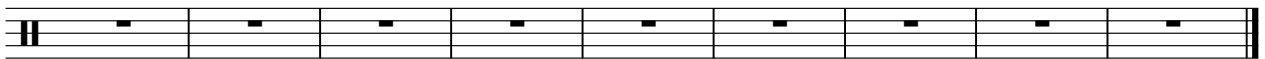

40

42

44

46

48

50

51

52

54

56

V.S.

4

58

60

62

64

66

68

70

72

74

76

Downloaded from [MusicNotesLib.com](https://www.musicnoteslib.com) Perfect notes and guitar tabs searcher

6

A.PIANO 1

141

146

Art Tatum - Sweet Lorraine Deel 2

A.PIANO 2

5

8

10

12

15

18

22

24

26

V.S.

A.PIANO 2

124

133

142

