

Arthur Freed Nacio Herb Brown - Singin` In The Rain

♩ = 140,000137

4

Flute

Glock

Melody

Bass

Strings 3

Strings 1

Strings 2

6

Flute

Glock

Melody

Bass

Strings 3

Strings 1

Strings 2

8

Flute

Glock

Melody

Bass

Strings 3

Strings 1

Strings 2

10

Flute

Glock

Melody

Bass

Strings 3

Strings 1

Strings 2

12

Flute

Glock

Melody

Bass

Strings 3

Strings 1

Strings 2

14

Flute

Glock

Melody

Bass

Strings 3

Strings 1

Strings 2

16

Flute

Glock

Melody

Bass

Strings 3

Strings 1

Strings 2

18

Flute

Glock

Melody

Bass

Strings 3

Strings 1

Strings 2

20

Flute

Horn

Glock

Melody

Bass

Strings 3

Strings 1

Strings 2

22

Horn

Drums

Melody

Bass

Strings 3

Strings 1

Strings 2

25

Horn

Drums

Melody

Bass

Trumpet

Strings 3

Strings 1

Strings 2

28

Flute

Drums

Melody

Bass

Strings 3

Strings 1

Strings 2

31

Flute
Drums
Melody
Bass
Strings 3
Strings 1
Strings 2

33

Flute
Drums
Melody
Bass
Strings 3
Strings 1
Strings 2

35

Flute

Drums

Melody

Bass

Trumpet

Strings 3

Strings 1

Strings 2

37

%+

Flute

Horn

Drums

Melody

Bass

Trumpet

Strings 3

Strings 2

40

Flute
Horn
Drums
Melody
Bass
Strings 3
Strings 1
Strings 2

43

Flute
Horn
Drums
Melody
Bass
Strings 3
Strings 1
Strings 2

46

Flute

Horn

Drums

Melody

Bass

Strings 3

Strings 1

Strings 2

49

Flute

Horn

Drums

Melody

Bass

Strings 3

Strings 1

Strings 2

52

Flute

Horn

Drums

Melody

Bass

Strings 3

Strings 1

Strings 2

55

Horn

Drums

Melody

Bass

Strings 3

Strings 1

Strings 2

58

Horn

Drums

Melody

Bass

Strings 3

Strings 1

Strings 2

60

Flute

Horn

Drums

Glock

Melody

Bass

Strings 3

Strings 1

Strings 2

63

Flute
Drums
Glock
Melody
Bass
Strings 3
Strings 1
Strings 2

65

Flute
Drums
Glock
Melody
Bass
Strings 3
Strings 1
Strings 2

67

Flute

Drums

Glock

Melody

Bass

Strings 3

Strings 1

Strings 2

69

Flute

Drums

Glock

Melody

Bass

Strings 3

Strings 1

Strings 2

71

Flute
Drums
Glock
Melody
Bass
Strings 3
Strings 1
Strings 2

73

Flute
Drums
Glock
Melody
Bass
Strings 3
Strings 1
Strings 2

75

Flute

Drums

Glock

Melody

Bass

Strings 3

Strings 1

Strings 2

77

Flute

Horn

Drums

Glock

Melody

Bass

Strings 3

Strings 1

Strings 2

80

Horn

Drums

Melody

Bass

Trumpet

Strings 3

Strings 1

Strings 2

83

Drums

Melody

Bass

Strings 3

Strings 1

Strings 2

86

Flute
Drums
Melody
Bass
Strings 3
Strings 1
Strings 2

88

Flute
Drums
Melody
Bass
Strings 3
Strings 1
Strings 2

90

Flute

Drums

Melody

Bass

Strings 3

Strings 1

Strings 2

92

Flute

Drums

Glock

Melody

Bass

Strings 3

Strings 1

Strings 2

94

Flute
Drums
Glock
Bass
Strings 3
Strings 1
Strings 2

96

Flute
Drums
Glock
Bass
Strings 3
Strings 1
Strings 2

Arthur Freed Nacio Herb Brown - Singin` In The Rain

Flute

♩ = 140,000137

4

6

9

12

14

16

18

20

8

30

32

34

36

39

42

45

49

53

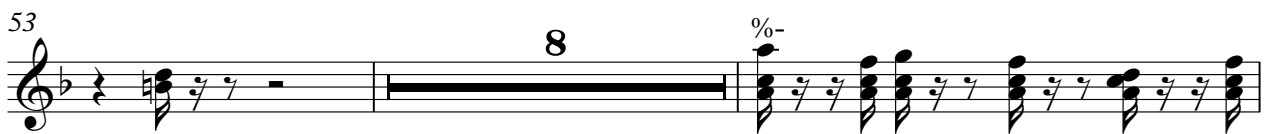

63

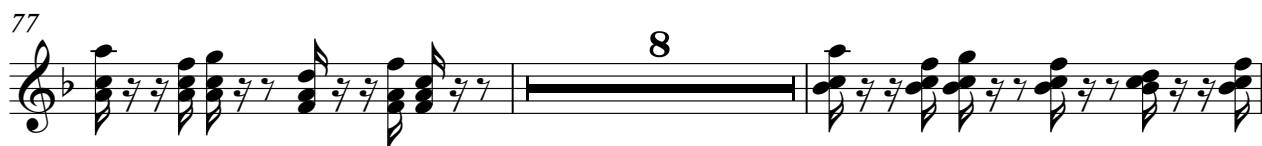

4

Flute

95

%+

Horn

Arthur Freed Nacio Herb Brown - Singin` In The Rain

♩ = 140,000137

20

24

13

41

48

55

60

15

78

81

16

Arthur Freed Nacio Herb Brown - Singin` In The Rain

Drums

♩ = 140,000137

21

25

30

34

39

43

47

51

55

58

62

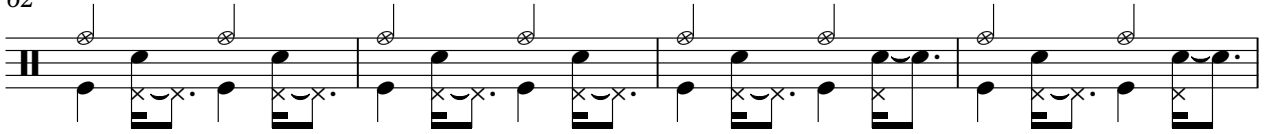

66

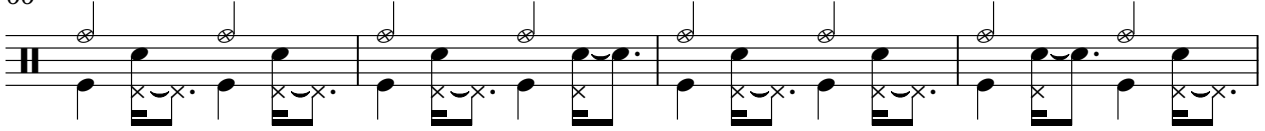

70

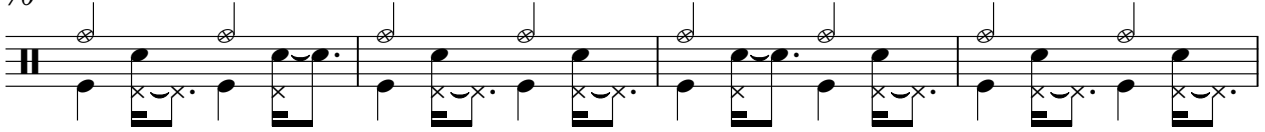

74

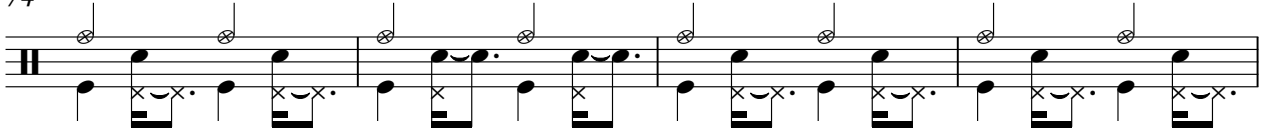

78

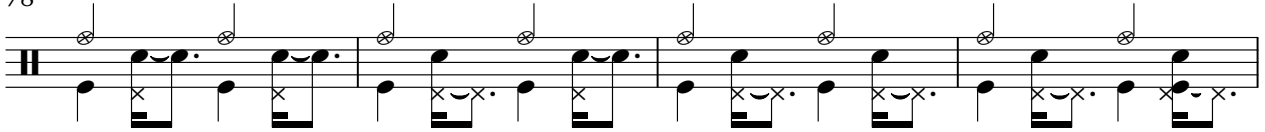

82

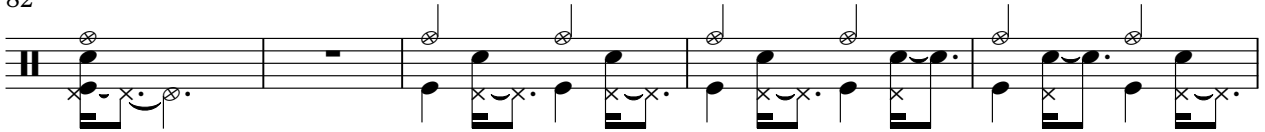

87

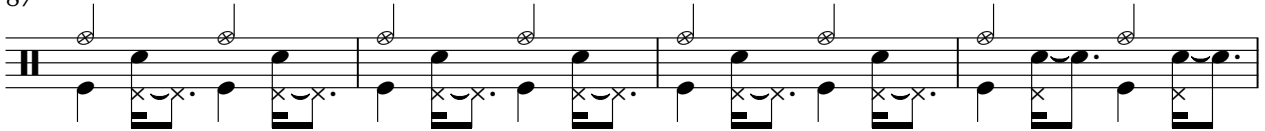

91

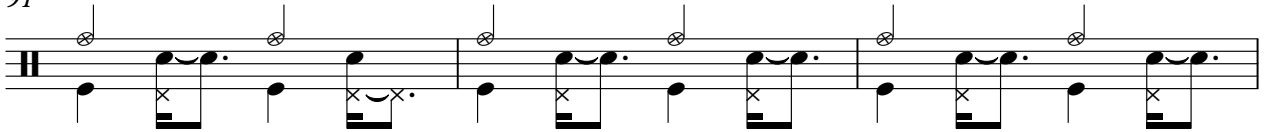

94

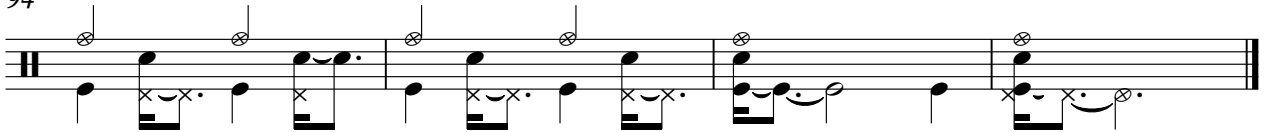

Arthur Freed Nacio Herb Brown - Singin` In The Rain

Glock

♩ = 140,000137

4

6

8

10

12

14

16

18

20

40

62

64

66

68

70

72

74

76

14

92

94

96

Arthur Freed Nacio Herb Brown - Singin` In The Rain

Melody

♩ = 140,000137

4

9

14

20

24

28

33

38

43

48

54

59

64

69

75

80

84

Melody

3

89

Arthur Freed Nacio Herb Brown - Singin` In The Rain

Bass

♩ = 140,000137

6

10

15

19

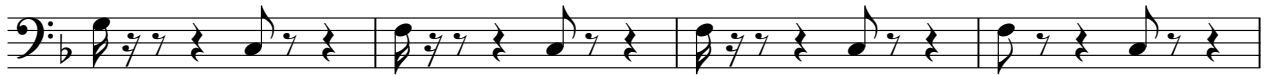

23

28

33

38

42

V.S.

46

50

54

58

63

67

72

76

80

85

90

94

Trumpet

Arthur Freed Nacio Herb Brown - Singin` In The Rain

♩ = 140,000137

24 9

36

38

43 15

Strings 3

Arthur Freed Nacio Herb Brown - Singin` In The Rain

♩ = 140,000137

58

61

65

68

71

74

77

80

84

87

90

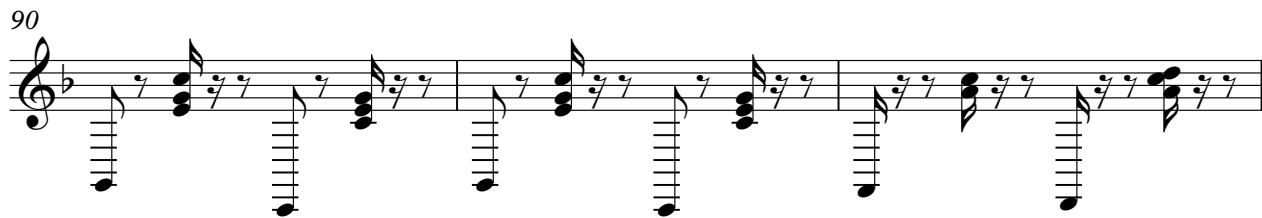

93

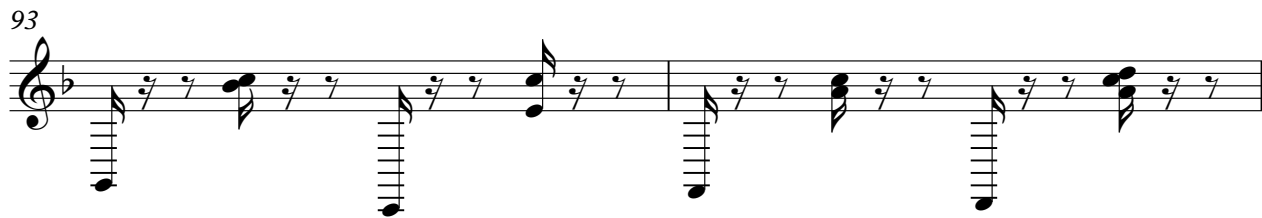

95

Strings 1

Arthur Freed Nacio Herb Brown - Singin` In The Rain

♩ = 140,000137

8

15

21

27

33

37

Strings 2

Arthur Freed Nacio Herb Brown - Singin` In The Rain

♩ = 140,000137

8

15

22

28

34

41

49

54

59

65

72

79

85

91

