

Artisti Vari - Mix Italia

♩ = 126,000130  
Drums

Percussion

Marimba

Harp

5-string Electric Bass

Alto

Tape Sampler Keyboard [Strings]

Synth Strings

Pad 5 (Bowed)

FX 8 (Sci-fi)

Viola

♩ = 126,000130  
Strings

4

Perc.

E. Bass

A.

Tape Smp. Str

Pad 5

6

Perc. E. Bass A. Tape Smp. Str. Pad 5

8

Perc. E. Bass A. Tape Smp. Str. Pad 5

11

Perc. E. Bass A. Tape Smp. Str. Pad 5 FX 8 Vla.

13

Perc.

E. Bass

Tape Smp. Str

Pad 5

FX 8

Vla.

15

Perc.

E. Bass

Tape Smp. Str

Pad 5

FX 8

Vla.

17

19

21

Perc.

E. Bass

Tape Smp. Str

Pad 5

FX 8

Vla.

23

Perc.

E. Bass

Tape Smp. Str

Pad 5

FX 8

Vla.

26

Perc.

E. Bass

Tape Smp. Str

Pad 5

FX 8

Vla.

29

Perc.

E. Bass

Tape Smp. Str

Pad 5

FX 8

Vla.

32

Perc.

E. Bass

Tape Smp. Str

Pad 5

FX 8

Vla.

35

Perc.

E. Bass

A.

Tape Smp. Str

Pad 5

FX 8

Vla.

38

41

44

47

50

Perc.

Hp.

E. Bass

Tape Smp. Str

Pad 5

FX 8

53

Perc.

Hp.

E. Bass

Tape Smp. Str

Pad 5

FX 8

56

Perc.

Hp.

E. Bass

Tape Smp. Str

Pad 5

FX 8

59

Perc.

Hp.

E. Bass

Tape Smp. Str

Pad 5

FX 8

62

65

68

Perc.

Hp.

E. Bass

Tape Smp. Str

Pad 5

FX 8

71

Perc.

Hp.

E. Bass

Tape Smp. Str

Pad 5

FX 8

74

77

80

Perc.

E. Bass

Tape Smp. Str

Syn. Str.

Pad 5

FX 8

83

Perc.

Hp.

E. Bass

Tape Smp. Str

Syn. Str.

Pad 5

FX 8

86

89

92

Perc.

Hp.

E. Bass

Tape Smp. Str

Syn. Str.

Pad 5

FX 8

Vla.

95

Perc.

Hp.

E. Bass

Tape Smp. Str

Syn. Str.

Pad 5

FX 8

Vla.

98

Perc.

Hp.

E. Bass

Tape Smp. Str.

Syn. Str.

Pad 5

FX 8

Vla.

101

Perc.

Hp.

E. Bass

Tape Smp. Str.

Syn. Str.

Pad 5

FX 8

Vla.

104

Perc.

Hp.

E. Bass

Tape Smp. Str

Syn. Str.

Pad 5

FX 8

Vla.

107

Perc.

Hp.

E. Bass

Tape Smp. Str

Syn. Str.

Pad 5

FX 8

Vla.

110

113

116

118

120

Perc.

E. Bass

Tape Smp. Str

Pad 5

FX 8

Vla.

123

Perc.

E. Bass

Tape Smp. Str

Pad 5

FX 8

Vla.

126

Perc.

E. Bass

Tape Smp. Str

Pad 5

FX 8

Vla.

129

Perc.

E. Bass

Tape Smp. Str

Pad 5

FX 8

Vla.

132

135

138

Perc.

Hp.

E. Bass

Tape Smp. Str.

Syn. Str.

Pad 5

FX 8

Vla.

141

Perc.

Hp.

E. Bass

Tape Smp. Str.

Syn. Str.

Pad 5

FX 8

Vla.

144

147

150

Perc.

E. Bass

Tape Smp. Str

Pad 5

FX 8

Vla.

153

Perc.

E. Bass

Tape Smp. Str

Syn. Str.

Pad 5

FX 8

Vla.

156

159

162

Perc.

Hp.

E. Bass

Tape Smp. Str

Syn. Str.

Pad 5

FX 8

Vla.

165

Perc.

Mar.

Hp.

E. Bass

Tape Smp. Str

Syn. Str.

Pad 5

FX 8

Vla.

168

170

172

174

180

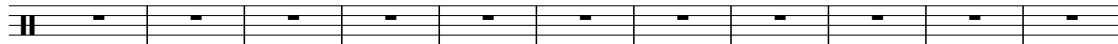
Perc. 

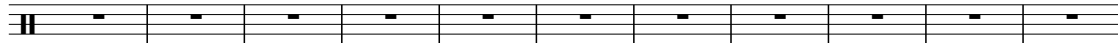

191

Perc. 

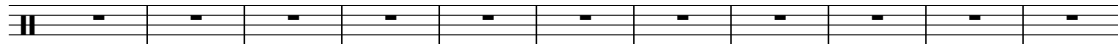

202

Perc. 

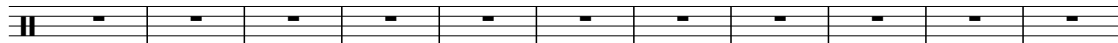

213

Perc. 

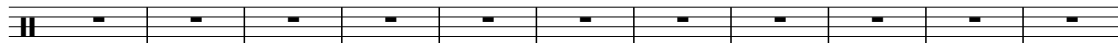

224

Perc. 

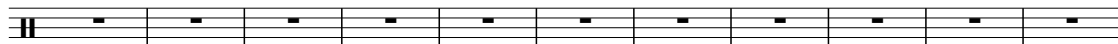

235

Perc. 

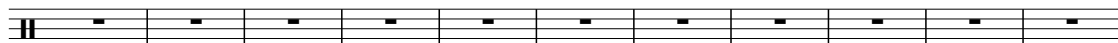

246

Perc. 

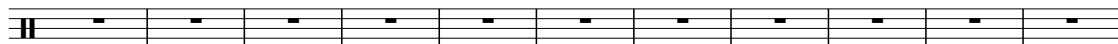

257

Perc. 

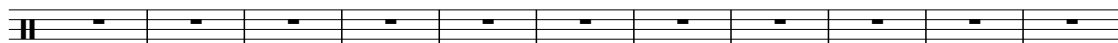

268

Perc. 

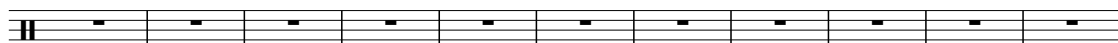

279

Perc. 

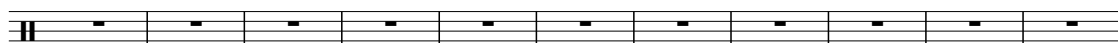

290

Perc. 

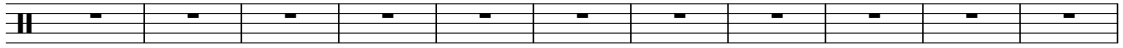

301

Perc. 

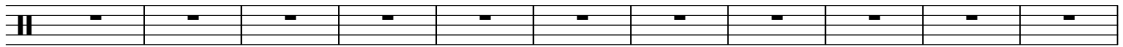

312

Perc. 

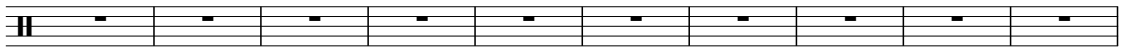

323

Perc. 

333

Perc. 

Artisti Vari - Mix Italia

Percussion

♩ = 126,000130  
Drums

5

9

13

17

21

25

29

33

37

V.S.

41

45

49

53

57

61

65

69

73

77

Percussion

81

85

89

93

97

101

105

109

113

117

V.S.

120

124

128

132

136

140

144

148

152

156

159

162

166

169

172

177

164

2

Marimba

177

**166**

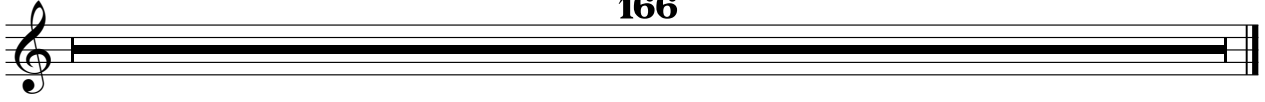

106

109

112

115

118

**16**

136

138

141

144

146

**11**

159

162

165

168

171

173

177

Artisti Vari - Mix Italia

5-string Electric Bass

♩ = 126,000130

S.bass 2

V.S.

76

81

87

93

99

104

110

114

118

122

V.S.

125

129

133

137

141

144

147

151

154

157

161

164

167

170

173

177

166

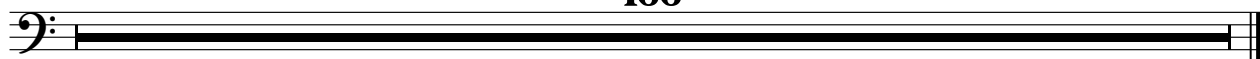

Artisti Vari - Mix Italia

Tape Sampler Keyboard [Strings]

♩ = 126,000130

pizzicat1 2

5

7

9

11

13

15

17

19

21

V.S.

23

25

27

29

31

33

35

37

39

41

44

47

50

53

56

59

62

65

68

71

74

77

80

83

86

89

92

95

98

101

135

138

141

144

147

150

153

156

159

162

165

168

171

173

177

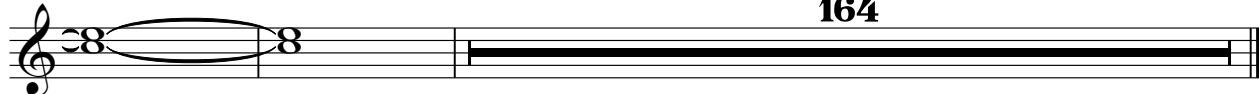

164

Synth Strings

♩ = 126,000130  
piziStrg

42

45 34

82

86

90

95

99

103

108 23

Synth Strings

134

138

147

155

158

162

166

177

Artisti Vari - Mix Italia

Pad 5 (Bowed)

♩ = 126,000130

Fl.,che

8

16

24

33

41

50

59

68

74

V.S.

152

158

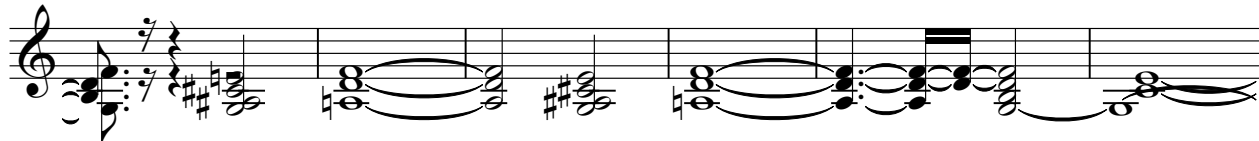

164

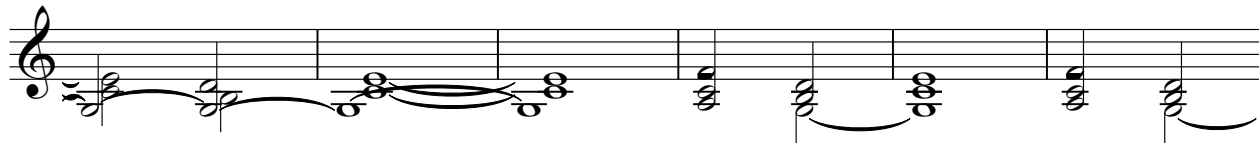

170

177

166

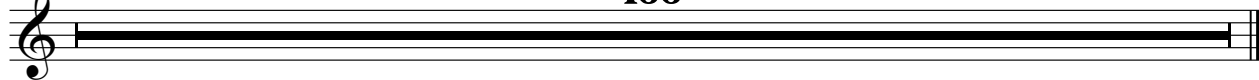

FX 8 (Sci-fi)

Artisti Vari - Mix Italia

♩ = 126,000130

Melodys

**10**

88

93

98

103

108

119

124

129

134

140

V.S.

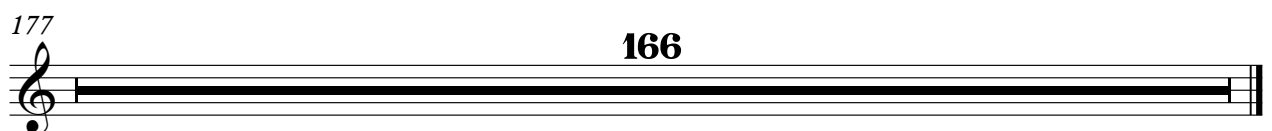

Artisti Vari - Mix Italia

Viola

♩ = 126,000130  
Strings

9

13

17

20

23

26

30

34

38

41

51

Viola

94

99

104

109

122

130

139

148

155

164

175

166