

# Ary Barroso - Pra Machucar Meu Coracao

♩ = 132,000137

Sequenciado

Ary Barroso

Karaoke do

por Julio Cezar

Cornelius

4

Sequenciado

Ary Barroso

Karaoke do

por Julio Cezar

Cornelius

7

Sequenciado

Ary Barroso

Cornelius

9

Sequenciado

Ary Barroso

Cornelius

11

Sequenciado

Ary Barroso

Cornelius

13

Sequenciado

Ary Barroso

Cornelius

15

Sequenciado

Ary Barroso

Cornelius

17

Sequenciado

Ary Barroso

Cornelius

19

Sequenciado

Ary Barroso

Cornelius

21

Sequenciado

Ary Barroso

Cornelius

23

Sequenciado

Ary Barroso

Cornelius

25

Sequenciado

Ary Barroso

Cornelius

27

Sequenciado

Ary Barroso

Cornelius

29

31

33

Sequenciado

Ary Barroso

por Julio Cezar

Cornelius

35

Sequenciado

Ary Barroso

por Julio Cezar

Cornelius

37

Sequenciado

Ary Barroso

por Julio Cezar

Cornelius

39

Sequenciado

Ary Barroso

Cornelius

41

Sequenciado

Ary Barroso

Cornelius

43

Sequenciado

Ary Barroso

por Julio Cezar

Cornelius

45

47

49

Sequenciado

Ary Barroso

Cornelius

51

Sequenciado

Ary Barroso

Cornelius

53

Sequenciado

Ary Barroso

Cornelius

55

Sequenciado

Ary Barroso

Cornelius

57

Sequenciado

Ary Barroso

Cornelius

59

Sequenciado

Ary Barroso

Cornelius

61

-

Sequenciado

Ary Barroso

Cornelius

63

-

Sequenciado

Ary Barroso

Cornelius

65

Sequenciado

Ary Barroso

Cornelius

67

Sequenciado

Ary Barroso

Cornelius

72

Sequenciado

Ary Barroso

Karaoke do

por Julio Cezar

Cornelius

75

Sequenciado

Ary Barroso

Cornelius

77

Sequenciado

Ary Barroso

Cornelius

79

Sequenciado

Ary Barroso

Cornelius

81

Sequenciado

Ary Barroso

Cornelius

83

Sequenciado

Ary Barroso

Cornelius

85

Sequenciado

Ary Barroso

Cornelius

87

Sequenciado

Ary Barroso

Cornelius

89

Sequenciado

Ary Barroso

Cornelius

91

Sequenciado

Ary Barroso

Cornelius

93

Sequenciado

Ary Barroso

Cornelius

95

Sequenciado

Ary Barroso

Cornelius

97

Sequenciado

Ary Barroso

por Julio Cezar

Cornelius

99

Sequenciado

Ary Barroso

por Julio Cezar

Cornelius

101

Sequenciado

Ary Barroso

por Julio Cezar

Cornelius

103

Sequenciado

Ary Barroso

por Julio Cezar

Cornelius

105

Sequenciado

Ary Barroso

por Julio Cezar

Cornelius

107

Sequenciado

Ary Barroso

Cornelius

109

Sequenciado

Ary Barroso

Cornelius

111

Sequenciado

Ary Barroso

Cornelius

113

Sequenciado

Ary Barroso

por Julio Cezar

Cornelius

115

Sequenciado

Ary Barroso

por Julio Cezar

Cornelius

117

119

121

Sequenciado

Ary Barroso

por Julio Cezar

Cornelius

123

Sequenciado

Ary Barroso

por Julio Cezar

Cornelius

125

Sequenciado

Ary Barroso

por Julio Cezar

Cornelius

127

Sequenciado

Ary Barroso

por Julio Cezar

Cornelius

129

Sequenciado

Ary Barroso

por Julio Cezar

Cornelius

3

131

Sequenciado

Ary Barroso

por Julio Cezar

Cornelius

133

Sequenciado

Ary Barroso

por Julio Cezar

Cornelius

135

Sequenciado

Ary Barroso

por Julio Cezar

Cornelius

137

Sequenciado

Ary Barroso

por Julio Cezar

Cornelius

# Ary Barroso - Pra Machucar Meu Coracao

♩ = 132,000137

5

9

13

17

21

25

29

33

37

V.S.

- Accented eighth notes and sixteenth notes in the bass line.
- Accented eighth notes and sixteenth notes in the treble line, often with 'x' marks above them.
- Accidentals (sharps and naturals) placed above notes.
- A capo symbol (a circle with a horizontal line) positioned above the staff at measure 73.

The piece concludes with measure 77.

81

85

89

93

97

101

105

109

113

117

V.S.

121

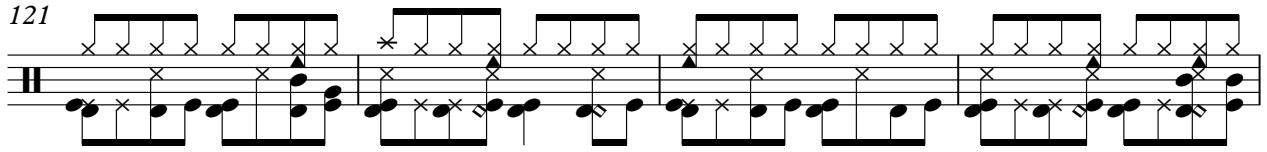

125

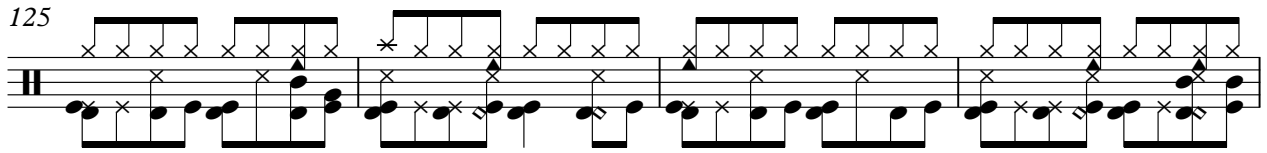

129

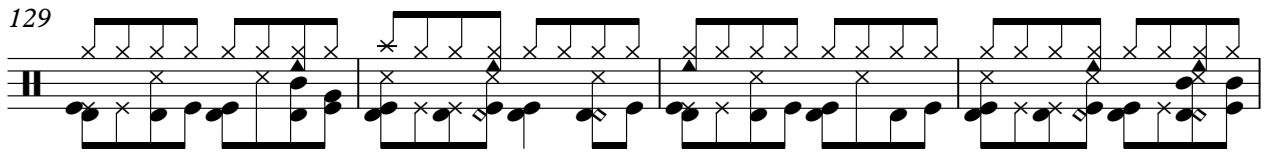

133

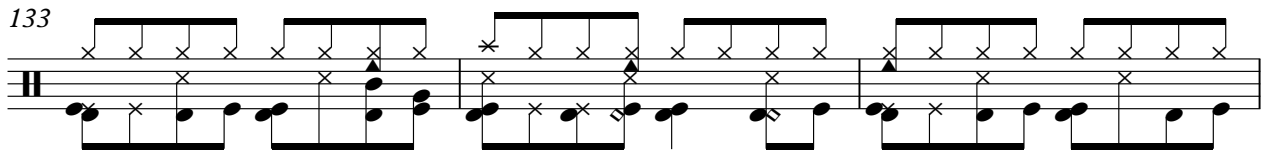

136

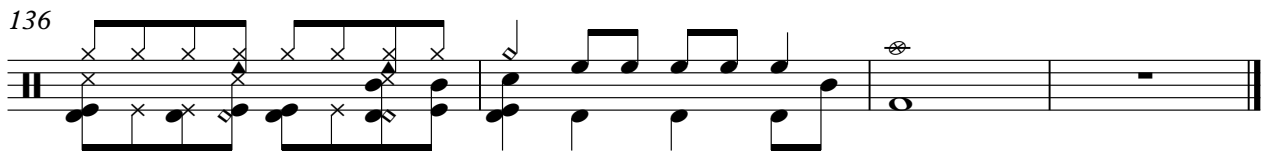

Sequenciado

Ary Barroso - Pra Machucar Meu Coracao

♩ = 132,000137

V.S.

96

101

106

111

116

121

126

131

135

♩ = 132,000137

6

10

15

19

24

28

32

36

40

44

48

52

56

60

64

68

72

76

80

84

88

92

96

100

104

109

113

117

121

125

130

135

Karaoke do

Ary Barroso - Pra Machucar Meu Coracao

♪ = 132,000137

64

This block contains the musical notation for measure 64. It is written on a single staff in 4/4 time. The notation includes a whole rest in the first measure, followed by a half note G2, a half note F2, a half note E2, and a half note D2. The final measure is a whole rest. The number 64 is printed above the staff.

70

66

This block contains the musical notation for measure 66. It is written on a single staff in 4/4 time. The notation includes a half note G2, a half note F2, a half note E2, and a half note D2. The final measure is a whole rest. The number 66 is printed above the staff.

por Julio Cezar

# Ary Barroso - Pra Machucar Meu Coracao

♩ = 132,000137

24

31

38

6

23

70

24

100

106

8

120

127

134

♩ = 132,000137

4

9

14

19

24

30

35

39

43

47

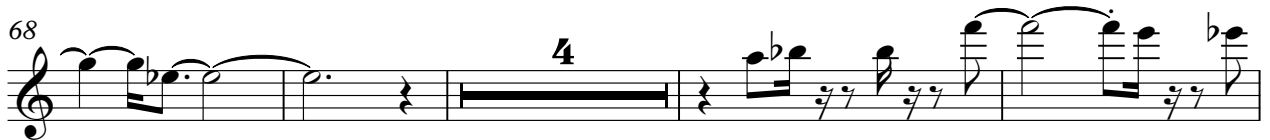

102

106

111

115

119

124

129

133

136