

As Meninas - Largadinho

1.7"
4.1,00
Midi Memphis (11) 4997-1584

♩ = 104,999924

Tenor Saxophone

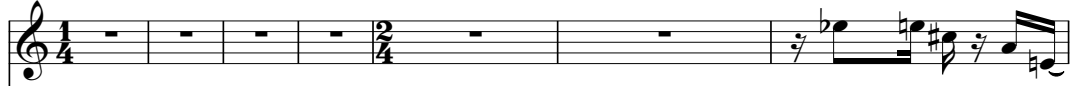

Percussion

Taiko Drums

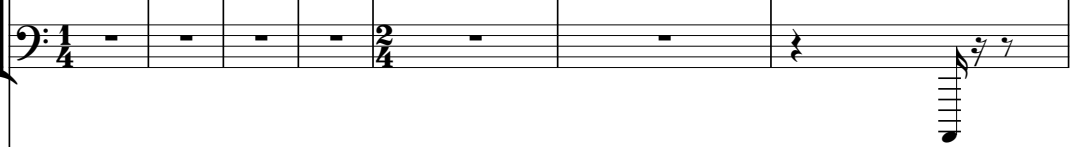

Jazz Guitar

Jazz Guitar

Electric Guitar

Kora

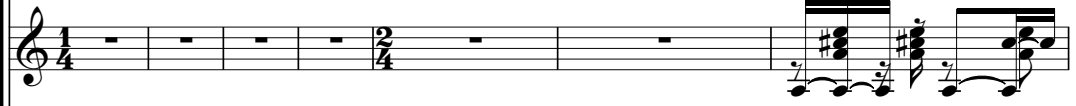

Electric Bass

♩ = 104,999924

Orchestra Hit

8

Ten. Sax.

Perc.

Taiko

J. Gtr.

J. Gtr.

Kora

E. Bass

Double bar line

12

Ten. Sax.

Perc.

Taiko

J. Gtr.

J. Gtr.

Kora

E. Bass

Orch. Hit

16

Perc.

Taiko

J. Gtr.

Kora

E. Bass

Orch. Hit

20

Perc.

Taiko

J. Gtr.

Kora

E. Bass

Orch. Hit

25.3"
25.1,00
no salao

24

Perc.

Taiko

J. Gtr.

J. Gtr.

Kora

E. Bass

28

Ten. Sax.

Perc.

Taiko

J. Gtr.

J. Gtr.

Kora

E. Bass

32

Ten. Sax.

Perc.

Taiko

J. Gtr.

J. Gtr.

Kora

E. Bass

Orch. Hit

36

Perc.

Taiko

J. Gtr.

Kora

E. Bass

Orch. Hit

38.0"
36.1,00
ta ficando

40

Ten. Sax.

Perc.

Taiko

J. Gtr.

J. Gtr.

Kora

E. Bass

Orch. Hit

44

Ten. Sax.

Perc.

Taiko

J. Gtr.

J. Gtr.

Kora

E. Bass

Orch. Hit

Double bar line

48

Ten. Sax.

Perc.

Taiko

J. Gtr.

J. Gtr.

Kora

E. Bass

Double bar line

56.5"
52.1,00
va jogando

52

Perc.

Taiko

J. Gtr.

Kora

E. Bass

56

Perc.

Taiko

J. Gtr.

Kora

E. Bass

60

Perc.

Taiko

J. Gtr.

Kora

E. Bass

Orch. Hit

64

Perc.

Taiko

J. Gtr.

Kora

E. Bass

Orch. Hit

1'14.9"
68.1,00
ta ficando

68

Perc.

Taiko

J. Gtr.

Kora

E. Bass

Orch. Hit

Double bar line

72

Ten. Sax.

Perc.

Taiko

J. Gtr.

J. Gtr.

Kora

E. Bass

Orch. Hit

Double bar line

76

Ten. Sax.

Perc.

Taiko

J. Gtr.

J. Gtr.

Kora

E. Bass

Orch. Hit

80

Ten. Sax.

Perc.

Taiko

J. Gtr.

J. Gtr.

Kora

E. Bass

1'33.4"
84.1,00
e o samba

84

Perc.

Taiko

J. Gtr.

E. Gtr.

Kora

E. Bass

88

Perc.

Taiko

J. Gtr.

E. Gtr.

Kora

E. Bass

Orch. Hit

1'42.6"
92.1,00
ta ficando

13

92

Perc.

Taiko

J. Gtr.

Kora

E. Bass

96

Ten. Sax.

Perc.

Taiko

J. Gtr.

J. Gtr.

Kora

E. Bass

Orch. Hit

100

Ten. Sax.

Perc.

Taiko

J. Gtr.

J. Gtr.

Kora

E. Bass

Orch. Hit

104

Ten. Sax.

Perc.

Taiko

J. Gtr.

J. Gtr.

Kora

E. Bass

108

Ten. Sax.

Perc.

Taiko

J. Gtr.

J. Gtr.

E. Gtr.

Kora

E. Bass

Orch. Hit

112

Ten. Sax.

Perc.

J. Gtr.

J. Gtr.

E. Gtr.

Kora

E. Bass

Orch. Hit

Double bar line

117

Ten. Sax.

Perc.

J. Gtr.

J. Gtr.

E. Gtr.

Kora

E. Bass

Double bar line

122

Ten. Sax.

Perc.

Taiko

J. Gtr.

J. Gtr.

E. Gtr.

Kora

E. Bass

Orch. Hit

126

Perc.

Taiko

J. Gtr.

Kora

E. Bass

130

Perc.

Taiko

J. Gtr.

Kora

E. Bass

Orch. Hit

134

Perc.

Taiko

J. Gtr.

Kora

E. Bass

Orch. Hit

2'38.0"
140.1,00
ta ficando

138

19

Perc.

Taiko

J. Gtr.

Kora

E. Bass

Orch. Hit

142

Perc.

Taiko

J. Gtr.

Kora

E. Bass

146

Ten. Sax.

Perc.

Taiko

J. Gtr.

J. Gtr.

Kora

E. Bass

Orch. Hit

150

Ten. Sax.

Perc.

Taiko

J. Gtr.

J. Gtr.

Kora

E. Bass

154

Ten. Sax.

Perc.

Taiko

J. Gtr.

J. Gtr.

E. Gtr.

Kora

E. Bass

158

Perc.

Taiko

J. Gtr.

E. Gtr.

Kora

E. Bass

161

Perc.

Taiko

J. Gtr.

E. Gtr.

Kora

E. Bass

Orch. Hit

Tenor Saxophone

As Meninas - Largadinho

♩ = 104,999924

3 2

11 15

31 9

45

52 23

79 15

99

105 2

114 2

121 23

Percussion

As Meninas - Largadinho

♩ = 104,999924

3

9

13

17

21

25

29

33

37

41

V.S.

45

49

53

57

61

65

69

73

77

81

3

V.S.

128

132

136

140

144

148

152

156

160

$\text{♩} = 104,999924$ 

12

19

27

34

42

49

56

62

69

76

83

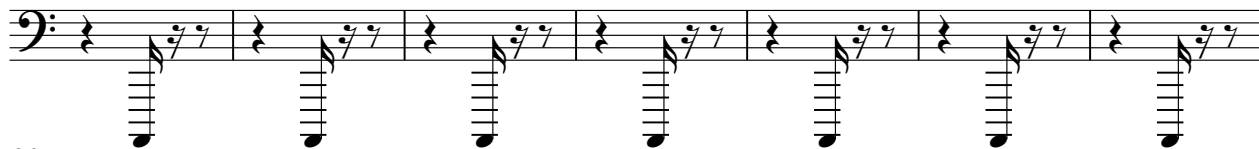

90

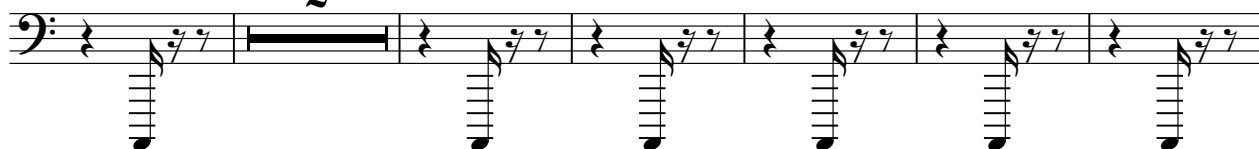

98

105

126

133

141

148

155

159

♩ = 104,999924

3 2 9 8 23 15 2 2

♩ = 104,999924

V.S.

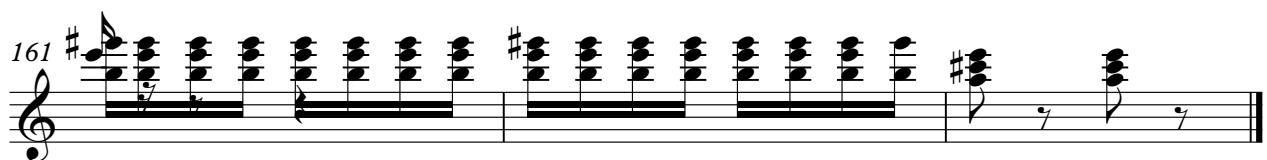
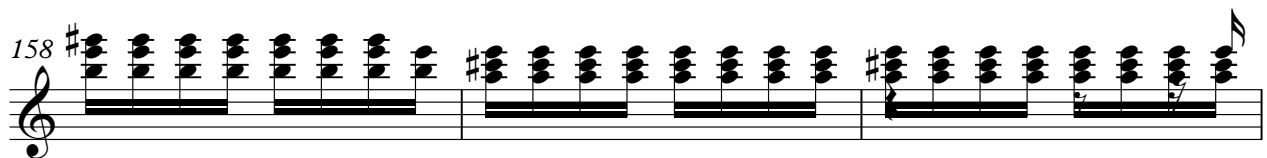
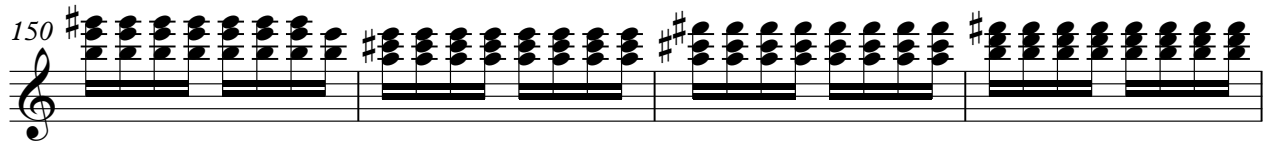

As Meninas - Largadinho

88

18

111

117

158

$\text{♩} = 104,999924$

3 2

10

15

21

27

32

37

42

47

52

V.S.

57

62

68

73

78

83

88

95

100

105

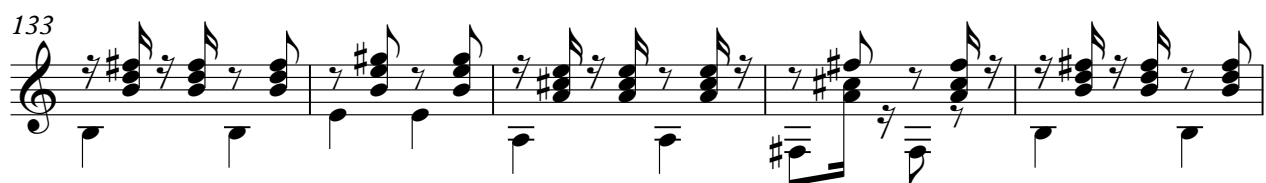

Electric Bass

As Meninas - Largadinho

 $\text{♩} = 104,999924$ 

89

98

106

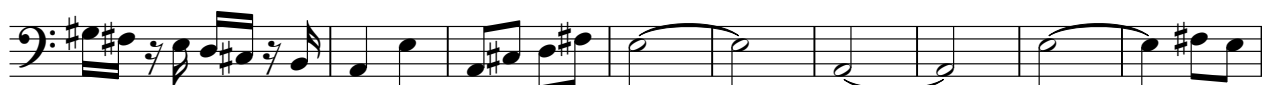

115

126

134

142

150

156

♩ = 104,999924

3 10 17 21 35 45 66 77 99 110 134

11 6 15 2 6 12 7 6 5 7 9 2 6

147

150

12