

Attica - Town of Elyseus

♩ = 82,000038

Based on the work

BWUHAHA...thats dance...

for the Nes Game

Olympus no tatakai

mail: george@getstuff.de

Based on the work

BWUHAHA...thats dance...

for the Nes Game

Olympus no tatakai

Attica -

George J. Vallant

mail: george@getstuff.de

Based on the work

BWUHAHA...thats dance...

for the Nes Game

Olympus no tatakai

Attica -

George J. Vallant

mail: george@getstuff.de

5

BWUHAHA...thats dance...

of K.SAWA

Town of Elyseus

by

Attica -

George J. Vallant

mail: george@getstuff.de

7

BWUHAHA...thats dance...

of K.SAWA

Town of Elyseus

by

Attica -

George J. Vallant

mail: george@getstuff.de

9

BWUHAHA...thats dance...

of K.SAWA

Town of Elyseus

by

Attica -

George J. Vallant

mail: george@getstuff.de

10

BWUHAHA...thats dance...

of K.SAWA

Town of Elyseus

by

Attica -

George J. Vallant

mail: george@getstuff.de

11

BWUHAHA...thats dance... of K.SAWA

for the Nes Game

Olympus no tatakai

"Battle of Olympus"

Attica -

George J. Vallant

mail: george@getstuff.de

12

BWUHAHA...thats dance...

for the Nes Game

Olympus no tatakai

"Battle of Olympus"

George J. Vallant

BWUHAHA...thats dance... Musical notation for the first system, featuring a treble clef and a series of rhythmic patterns with 'x' marks above the notes.

for the Nes Game Musical notation for the fourth system, featuring a grand staff with treble and bass clefs, triplets, and a sixteenth-note run.

Olympus no tatakai Musical notation for the fifth system, featuring a treble clef, triplets, and a sixteenth-note run.

"Battle of Olympus" Musical notation for the sixth system, featuring a treble clef, triplets, and a sixteenth-note run.

George J. Vallant Musical notation for the seventh system, featuring a bass clef and a series of rhythmic patterns.

Based on the work
 BWUHAHA...thats dance...
 of K.SAWA
 Town of Elyseus
 for the Nes Game
 by
 Olympus no tatakai
 Attica -
 George J. Vallant

mail: george@getstuff.de

Based on the work
 BWUHAHA...thats dance...
 of K.SAWA
 Town of Elyseus
 for the Nes Game
 by
 Olympus no tatakai
 Attica -
 George J. Vallant

mail: george@getstuff.de

20

Based on the work

BWUHAHA...thats dance...

of K.SAWA

Town of Elyseus

for the Nes Game

by

Olympus no tatakai

Attica -

George J. Vallant

mail: george@getstuff.de

21

Based on the work

Arranged Version

BWUHAHA...thats dance...

of K.SAWA

for the Nes Game

Attica -

George J. Vallant

mail: george@getstuff.de

22

Arranged Version

BWUHAHA...thats dance...

of K.SAWA

for the Nes Game

Attica -

George J. Vallant

23

Arranged Version

BWUHAHA...thats dance...

of K.SAWA

for the Nes Game

Attica -

George J. Vallant

24

Arranged Version

BWUHAHA...thats dance...

of K.SAWA

for the Nes Game

Attica -

George J. Vallant

25

Arranged Version

BWUHAHA...thats dance...

of K.SAWA

for the Nes Game

by

"Battle of Olympus"

Attica -

George J. Vallant

Arranged Version

BWUHAHA...thats dance...

of K.SAWA

for the Nes Game

by

"Battle of Olympus"

Attica -

George J. Vallant

27

Arranged Version

BWUHAHA...thats dance...

of K.SAWA

for the Nes Game

by

"Battle of Olympus"

Attica -

George J. Vallant

This musical score is for guitar and includes the following elements:

Annotations include '3' for triplets and '6' for a sixteenth-note triplet. The score is written in a key signature of one flat (Bb).

28 13

Arranged Version

BWUHAHA...thats dance...

of K.SAWA

for the Nes Game

by

"Battle of Olympus"

Attica -

George J. Vallant

29

Based on the work

Arranged Version

BWUHAHA...thats dance...

of K.SAWA

for the Nes Game

by

Olympus no tatakai

mail: george@getstuff.de

Based on the work
of K.SAWA
for the Nes Game
by
Olympus no tatakai
mail: george@getstuff.de

30

Based on the work
of K.SAWA
for the Nes Game
by
Olympus no tatakai
mail: george@getstuff.de

31

Based on the work
of K.SAWA
for the Nes Game
by
Olympus no tatakai
mail: george@getstuff.de

32

33
for the Nes Game

by

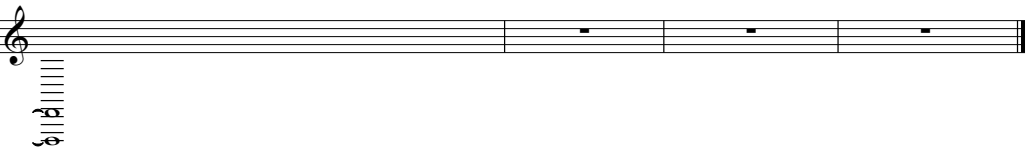

Olympus no tatakai

mail: george@getstuff.de

Based on the work Attica - Town of Elyseus

♩ = 82,000038

10

15

3

17

6 6 3

19

6 6

22

7

31

4

1989 Imagineer / Infinity

Attica - Town of Elyseus

♩ = 82,000038

4

7

9

26

1989 Imagineer / Infinity

Arranged Version Attica - Town of Elyseus

♩ = 82,000038

20

22

24

26

28

7

1989 Imagineer / Infinity

Attica - Town of Elyseus

BWUHAHA...thats dance...

2

BWUHAHA...thats dance...

28

7

Attica - Town of Elyseus

♩ = 82,000038

4

7

9

12

17

19

21

23

25

27

2

28

of K.SAWA

30

4

Town of Elyseus

Attica - Town of Elyseus

♩ = 82,000038

4

7

9

4

15

17

19

20

16

1989 Imagineer / Infinity

Attica - Town of Elyseus

♩ = 82,000038

10

6 6

3 3 3

3

13

3 3 3

3 6 3

3

15

6

6 6

3 3 3

3

23

3 3 3

3 6 3

3

25

6 6

3 3 3

27

3 3 3

3 3 3

29

7

1989 Imagineer / Infinity

for the Nes Game Attica - Town of Elyseus

♩ = 82,000038

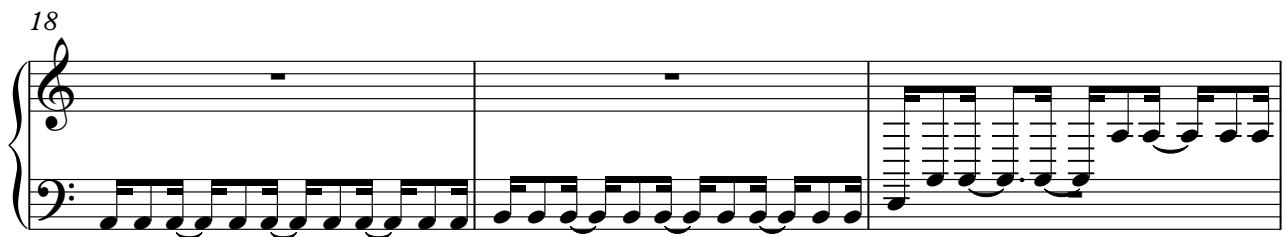
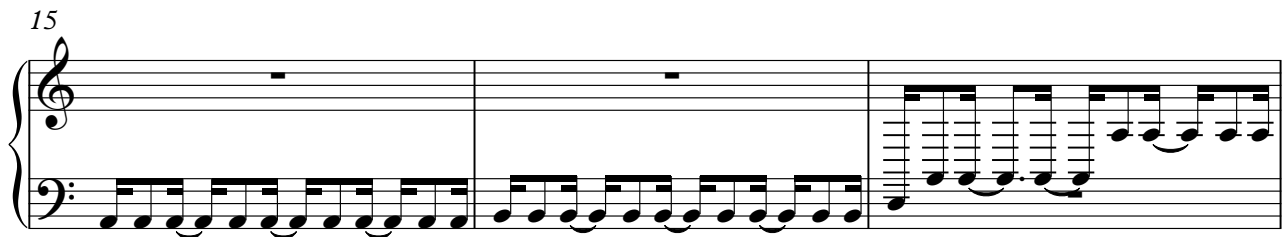
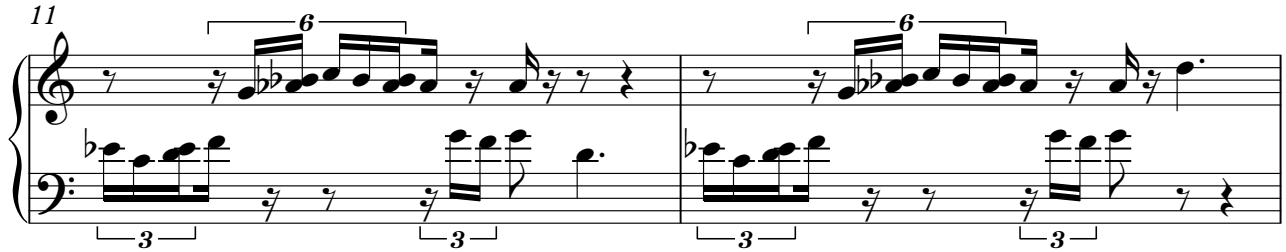

1989 Imagineer / Infinity

V.S.

23

25

27

29

Attica - Town of Elyseus

by

♩ = 82,000038

1989 Imagineer / Infinity

V.S.

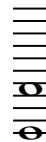

2

by

30

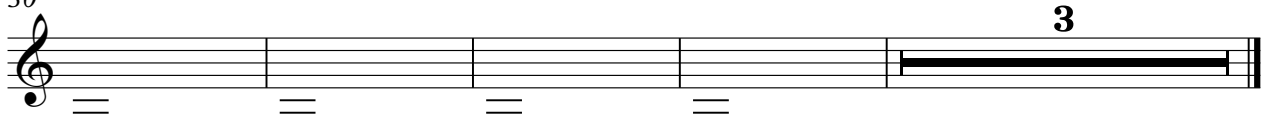

3

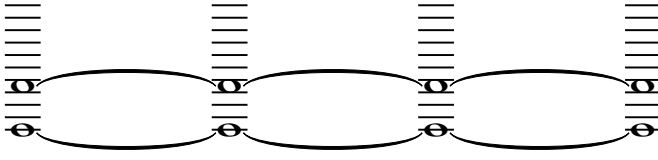

Olympus no tatakai Attica - Town of Elyseus

♩ = 82,000038

1989 Imagineer / Infinity

"Battle of Olympus" Attica - Town of Elyseus

♩ = 82,000038

10

12

14

25

27

28

1989 Imagineer / Infinity

Attica - Town of Elyseus

♩ = 82,000038

2

2
24

Attica-

3

3

25

3

3

26

3

3

27

3

3

28

3

3

8

♩ = 82,000038

2

5

7

9

11

13

17

21

23

25

2

George J. Vallant

27

8

Attica - Town of Elyseus

mail: george@getstuff.de

♩ = 82,000038

1989 Imagineer / Infinity
