

Au Bonheur Des Dames - Oh Les Filles

♩ = 165,000168

Percussion

Electric Guitar

Electric Guitar

Acoustic Bass

Rock Organ

♩ = 165,000168

mélodie

Solo

8

Perc.

E. Gtr.

E. Gtr.

Solo

2

14

Perc.

E. Gtr.

E. Gtr.

A. Bass

Solo

19

Perc.

E. Gtr.

E. Gtr.

A. Bass

Solo

24

29

Perc. 

E. Gtr. 

A. Bass 

mélodie 

Solo 

Perc. 

E. Gtr. 

A. Bass 

mélodie 

Solo 

42

Perc. 

E. Gtr. 

A. Bass 

mélodie 

Solo 

47

Perc. 

E. Gtr. 

A. Bass 

mélodie 

Solo 

51

Perc.

E. Gtr.

A. Bass

mélodie

Solo

56

Perc.

E. Gtr.

A. Bass

mélodie

Solo

60

Perc.

E. Gtr.

A. Bass

mélodie

Solo

64

Perc.

E. Gtr.

E. Gtr.

A. Bass

mélodie

Solo

Perc. 

E. Gtr. 

A. Bass 

mélodie 

Solo 

Perc. 

E. Gtr. 

A. Bass 

mélodie 

Solo 

78

Perc. 

E. Gtr. 

A. Bass 

mélodie 

Solo 

82

Perc. 

E. Gtr. 

A. Bass 

mélodie 

Solo 

Perc. 

E. Gtr. 

A. Bass 

mélodie 

Solo 

91 

E. Gtr. 

A. Bass 

mélodie 

Solo 

96

Perc.

E. Gtr.

A. Bass

mélodie

Solo

100

Perc.

E. Gtr.

A. Bass

mélodie

Solo

104

Perc.

E. Gtr.

E. Gtr.

A. Bass

Solo

108

Perc.

E. Gtr.

A. Bass

Solo

113

Perc. 

E. Gtr. 

A. Bass 

Solo 

117

Perc. 

E. Gtr. 

A. Bass 

Solo 

121

Perc. 

E. Gtr. 

A. Bass 

Solo 

136

Perc.

E. Gtr.

A. Bass

Solo

140

Perc.

E. Gtr.

A. Bass

Solo

143

Perc.

E. Gtr.

A. Bass

Organ

mélodie

Solo

148

Organ

mélodie

154

Organ

mélodie

160

165

Perc. 

E. Gtr. 

A. Bass 

mélodie 

Solo 

Perc. 

E. Gtr. 

A. Bass 

mélodie 

Solo 

180

184

189

Perc. E. Gtr. A. Bass mélodie Solo

193

Perc. E. Gtr. A. Bass mélodie Solo

197

202

♩ = 145,000031

207

♩ = 117,000114

Perc. 

E. Gtr. 

A. Bass 

♩ = 117,000114

mélodie 

Solo 

212

♩ = 104,000015

Perc. 

E. Gtr. 

A. Bass 

♩ = 104,000015

mélodie 

Solo 

216

♩ = 83,000069

♩ = 80,000000

Perc.

E. Gtr.

A. Bass

mélodie

Solo

♩ = 83,000069 ♩ = 80,000000

221 ♩ = 165,000168

Perc.

E. Gtr.

E. Gtr.

A. Bass

mélodie

Solo

♩ = 165,000168

226

Perc.

E. Gtr.

A. Bass

mélodie

Solo

231

Perc.

E. Gtr.

A. Bass

mélodie

Solo

235

Perc.

E. Gtr.

A. Bass

mélodie

Solo

238

Perc.

E. Gtr.

A. Bass

mélodie

Solo

242

Perc.

E. Gtr.

A. Bass

mélodie

Solo

247

Perc.

E. Gtr.

A. Bass

mélodie

Solo

251

Perc.

E. Gtr.

E. Gtr.

A. Bass

mélodie

Solo

254

Perc.

E. Gtr.

A. Bass

mélodie

Solo

257

260

263

Perc. E. Gtr. A. Bass mélodie Solo

267

Perc. E. Gtr. A. Bass mélodie Solo

270

Perc.

E. Gtr.

A. Bass

mélodie

Solo

274

Perc.

E. Gtr.

A. Bass

mélodie

Solo

277

Perc.

E. Gtr.

A. Bass

mélodie

Solo

281

Perc.

E. Gtr.

A. Bass

mélodie

Solo

285

Perc.

E. Gtr.

A. Bass

mélodie

Solo

289

Perc.

E. Gtr.

A. Bass

mélodie

Solo

293

Perc.

E. Gtr.

A. Bass

mélodie

Solo

297

Perc.

E. Gtr.

A. Bass

mélodie

Solo

34

300

Perc.

E. Gtr.

A. Bass

mélodie

Solo

304

Perc.

E. Gtr.

A. Bass

mélodie

Solo

307

Perc.

E. Gtr.

A. Bass

mélodie

Solo

311

Perc.

E. Gtr.

A. Bass

mélodie

Solo

315

E. Gtr.

mélodie

321

Perc. E. Gtr. E. Gtr. A. Bass Solo

327

Perc. E. Gtr. E. Gtr. A. Bass Solo

331 37

Perc. 

E. Gtr. 

E. Gtr. 

A. Bass 

Solo 

334

Perc. 

E. Gtr. 

E. Gtr. 

A. Bass 

Solo 

Au Bonheur Des Dames - Oh Les Filles

Percussion

♩ = 165,000168

87

94

102

110

118

126

133

141

165

175

Percussion

183

191

203

♩ = 145,000031 ♩ = 117,000114

212

♩ = 104,000015 ♩ = 83,000069 ♩ = 80,000000

221

♩ = 165,000168

228

236

243

251

259

V.S.

Percussion

267

275

283

291

299

307

315

7

328

333

4

Electric Guitar

Au Bonheur Des Dames - Oh Les Filles

♩ = 165,000168

3

11

20 25

51

60 25

92

101 77

184

193 8

206 ♩ = 145,000000114 ♩ = 104,000015 ♩ = 83,000069 ♩ = 80,000000 ♩ = 165,000168

3 4 4 2 2 2

2

Electric Guitar

223

232

241

251

69

326

333

♩ = 165,000168

10

19 **4**

30

38

46 **17**

69

77

84 **15**

105

112

118

124

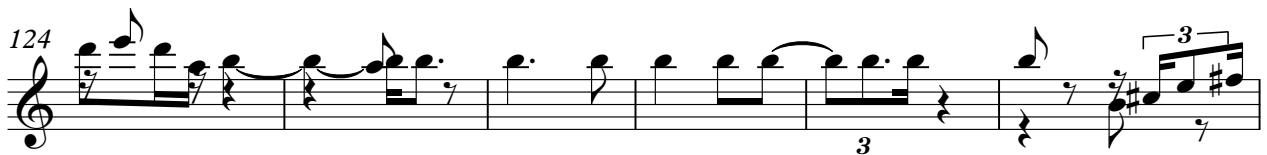

130

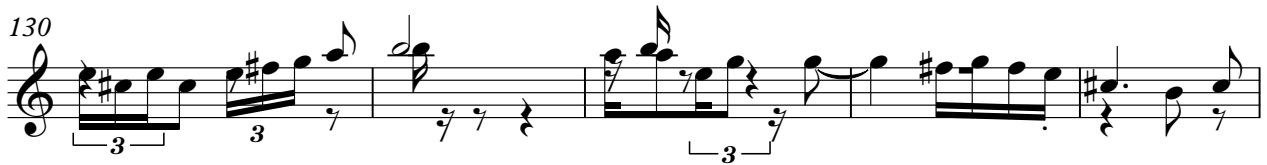

135

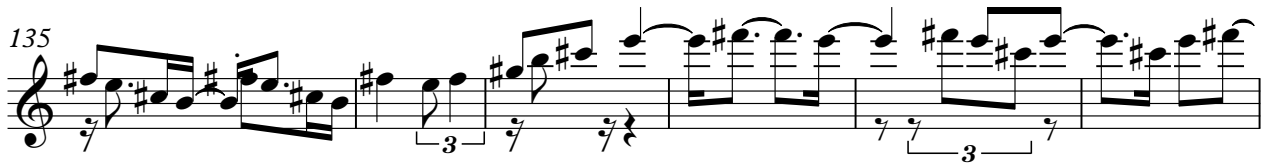

141

163

171

179

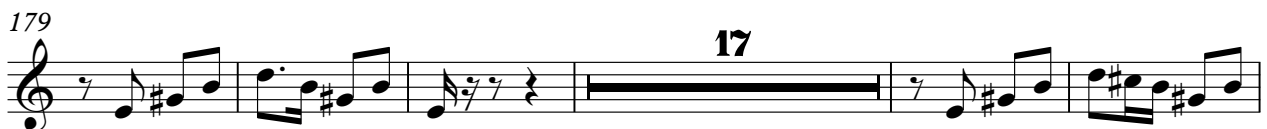

201 $\text{♩} = 145,000031$

209 $\text{♩} = 117,000114$ $\text{♩} = 104,000015$

217 $\text{♩} = 83,000069$ $\text{♩} = 80,000000$ $\text{♩} = 165,000168$ **31**

254

259

263

270

276

279 **3**

Electric Guitar

285

292

298

304

309

314

320

330

Au Bonheur Des Dames - Oh Les Filles

Acoustic Bass

♩ = 165,000168

12

20

30

38

46

54

61

70

78

84

91

98

106

113

120

127

134

141

164

172

180

187

194

203

♩ = 145,000031

♩ = 117,000114

211

♩ = 104,000015

♩ = 83,000069

219

♩ = 80,000000

♩ = 165,000168

227

234

241

248

255

262

270

277

285

292

300

307

314

8

329

334

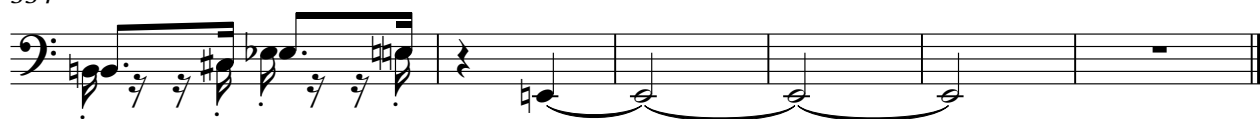

♩ = 165,000168

144

151

151

160

♩ = 145,000071,000114

44 3 4

213

♩ = 104,000015 ♩ = 83,000069 ♩ = 80,000000 ♩ = 165,000168

4 2 2 119

♩ = 165,000168

22

30

38

46

55

65

73

81

89

98

41

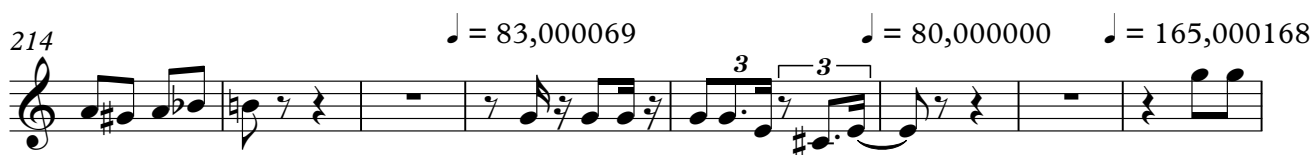

231

241

250

259

269

279

289

298

307

313

24

Au Bonheur Des Dames - Oh Les Filles

Solo

♩ = 165,000168

133

139

144

167

175

182

189

194

200

208

17

$\text{♩} = 145,060031$

$\text{♩} = 117,000114$

$\text{♩} = 104,000015$

Solo

♩ = 83,000069 ♩ = 80,000000

♩ = 165,000168

