

# Audrey Landers - Manuel Goodbye

♩ = 120,000000

6

9

DRUMS

FINGERDBAS

FANTASIA

POLY SYNTH

VOICE OOHs

ECHO DROPS

STRINGS

11

DRUMS

FINGERDBAS

FANTASIA

VOICE OOHs

ECHO DROPS

STRINGS

12

DRUMS

FINGERDBAS

MELODY

ECHO DROPS

STRINGS

13

DRUMS

FINGERDBAS

MELODY

ECHO DROPS

STRINGS

14

DRUMS

FINGERDBAS

MELODY

ECHO DROPS

STRINGS

15

DRUMS

FINGERDBAS

MELODY

ECHO DROPS

STRINGS

16

DRUMS

FINGERDBAS

MELODY

ECHO DROPS

STRINGS

17

DRUMS

FINGERDBAS

MELODY

ECHO DROPS

STRINGS

18

DRUMS

FINGERDBAS

MELODY

ECHO DROPS

STRINGS

19

DRUMS

FINGERDBAS

ECHO DROPS

STRINGS

20

DRUMS

FINGERDBAS

MELODY

ECHO DROPS

STRINGS

21

DRUMS

FINGERDBAS

MELODY

ECHO DROPS

STRINGS

22

DRUMS

FINGERDBAS

MELODY

ECHO DROPS

STRINGS

23

DRUMS

FINGERDBAS

MELODY

ECHO DROPS

STRINGS

24

DRUMS

FINGERDBAS

MELODY

ECHO DROPS

STRINGS

25

DRUMS

FINGERDBAS

MELODY

ECHO DROPS

STRINGS

26

DRUMS

FINGERDBAS

MELODY

ECHO DROPS

STRINGS

10

27

DRUMS

FINGERDBAS

MELODY

ECHO DROPS

STRINGS

28

DRUMS

FINGERDBAS

MELODY

VOICE OOHs

ECHO DROPS

STRINGS

29

DRUMS

FINGERDBAS

MELODY

VOICE OOHS

ECHO DROPS

STRINGS

30

DRUMS

FINGERDBAS

MELODY

VOICE OOHS

ECHO DROPS

STRINGS

31

DRUMS

FINGERDBAS

MELODY

VOICE OOHS

ECHO DROPS

STRINGS

32

DRUMS

FINGERDBAS

MELODY

VOICE OOHS

ECHO DROPS

STRINGS

33

DRUMS

FINGERDBAS

MELODY

VOICE OOHS

ECHO DROPS

STRINGS

34

DRUMS

FINGERDBAS

MELODY

VOICE OOHS

ECHO DROPS

STRINGS

35

DRUMS

FINGERDBAS

MELODY

VOICE OOHS

ECHO DROPS

STRINGS

36

DRUMS

FINGERDBAS

MELODY

VOICE OOHS

ECHO DROPS

STRINGS

37

DRUMS

FINGERDBAS

MELODY

VOICE OOHS

ECHO DROPS

STRINGS

38

DRUMS

FINGERDBAS

MELODY

VOICE OOHS

ECHO DROPS

STRINGS

39

DRUMS

FINGERDBAS

MELODY

VOICE OOHS

ECHO DROPS

STRINGS

40

DRUMS

FINGERDBAS

MELODY

VOICE OOHS

ECHO DROPS

STRINGS

41

DRUMS

FINGERDBAS

MELODY

VOICE OOHS

ECHO DROPS

STRINGS

42

DRUMS

FINGERDBAS

MELODY

VOICE OOHS

ECHO DROPS

STRINGS

44

DRUMS

FINGERDBAS

FANTASIA

MELODY

ECHO DROPS

STRINGS

46

DRUMS

FINGERDBAS

FANTASIA

POLY SYNTH

MELODY

ECHO DROPS

STRINGS

47

DRUMS

FINGERDBAS

FANTASIA

POLY SYNTH

MELODY

ECHO DROPS

STRINGS

48

DRUMS

FINGERDBAS

FANTASIA

MELODY

ECHO DROPS

STRINGS

49

DRUMS

FINGERDBAS

FANTASIA

MELODY

ECHO DROPS

STRINGS

50

DRUMS

FINGERDBAS

FANTASIA

POLY SYNTH

MELODY

ECHO DROPS

STRINGS

51

DRUMS

FINGERDBAS

FANTASIA

POLY SYNTH

MELODY

ECHO DROPS

STRINGS

52

DRUMS

FINGERDBAS

MELODY

ECHO DROPS

STRINGS

53

DRUMS

FINGERDBAS

FANTASIA

MELODY

ECHO DROPS

STRINGS

54

DRUMS

FINGERDBAS

FANTASIA

POLY SYNTH

MELODY

ECHO DROPS

STRINGS

55

DRUMS

FINGERDBAS

FANTASIA

POLY SYNTH

MELODY

ECHO DROPS

STRINGS

56

DRUMS

FINGERDBAS

FANTASIA

MELODY

ECHO DROPS

STRINGS

57

DRUMS

FINGERDBAS

FANTASIA

MELODY

ECHO DROPS

STRINGS

58

DRUMS

FINGERDBAS

FANTASIA

POLY SYNTH

ECHO DROPS

STRINGS

59

DRUMS

FINGERDBAS

FANTASIA

POLY SYNTH

MELODY

ECHO DROPS

STRINGS

60

DRUMS

FINGERDBAS

FANTASIA

MELODY

ECHO DROPS

STRINGS

61

DRUMS

FINGERDBAS

FANTASIA

MELODY

ECHO DROPS

STRINGS

62

DRUMS

FINGERDBAS

FANTASIA

MELODY

ECHO DROPS

STRINGS

63

DRUMS

FINGERDBAS

MELODY

ECHO DROPS

STRINGS

64

DRUMS

FINGERDBAS

MELODY

ECHO DROPS

STRINGS

65

DRUMS

FINGERDBAS

FANTASIA

MELODY

ECHO DROPS

STRINGS

66

DRUMS

FINGERDBAS

FANTASIA

ECHO DROPS

STRINGS

67

DRUMS

FINGERDBAS

MELODY

ECHO DROPS

STRINGS

68

DRUMS

FINGERDBAS

MELODY

ECHO DROPS

STRINGS

69

DRUMS

FINGERDBAS

FANTASIA

MELODY

ECHO DROPS

STRINGS

70

DRUMS

FINGERDBAS

FANTASIA

MELODY

ECHO DROPS

STRINGS

71

DRUMS

FINGERDBAS

MELODY

ECHO DROPS

STRINGS

72

DRUMS

FINGERDBAS

MELODY

ECHO DROPS

STRINGS

73

DRUMS

FINGERDBAS

MELODY

ECHO DROPS

STRINGS

74

DRUMS

FINGERDBAS

FANTASIA

MELODY

ECHO DROPS

STRINGS

75

DRUMS

FINGERDBAS

FANTASIA

MELODY

VOICE OOHs

ECHO DROPS

STRINGS

76

DRUMS

FINGERDBAS

FANTASIA

MELODY

VOICE OOHs

ECHO DROPS

STRINGS

77

DRUMS

FINGERDBAS

FANTASIA

MELODY

VOICE OOHs

ECHO DROPS

STRINGS

78

DRUMS

FINGERDBAS

FANTASIA

MELODY

VOICE OOHs

ECHO DROPS

STRINGS

79

DRUMS

FINGERDBAS

FANTASIA

MELODY

VOICE OOHS

ECHO DROPS

STRINGS

80

DRUMS

FINGERDBAS

FANTASIA

MELODY

VOICE OOHS

ECHO DROPS

STRINGS

81

DRUMS

FINGERDBAS

FANTASIA

MELODY

VOICE OOHs

ECHO DROPS

STRINGS

82

DRUMS

FINGERDBAS

FANTASIA

MELODY

VOICE OOHs

ECHO DROPS

STRINGS

83

DRUMS

FINGERDBAS

FANTASIA

MELODY

VOICE OOHS

ECHO DROPS

STRINGS

84

DRUMS

FINGERDBAS

FANTASIA

MELODY

VOICE OOHS

ECHO DROPS

STRINGS

85

DRUMS

FINGERDBAS

FANTASIA

MELODY

VOICE OOHs

ECHO DROPS

STRINGS

86

DRUMS

FINGERDBAS

FANTASIA

MELODY

VOICE OOHs

ECHO DROPS

STRINGS

87

DRUMS

FINGERDBAS

FANTASIA

MELODY

VOICE OOHS

ECHO DROPS

STRINGS

88

DRUMS

FINGERDBAS

FANTASIA

MELODY

VOICE OOHS

ECHO DROPS

STRINGS

89

DRUMS

FINGERDBAS

FANTASIA

MELODY

VOICE OOHs

ECHO DROPS

STRINGS

91

DRUMS

FINGERDBAS

FANTASIA

MELODY

ECHO DROPS

STRINGS

93

DRUMS

FINGERDBAS

FANTASIA

POLY SYNTH

MELODY

ECHO DROPS

STRINGS

94

DRUMS

FINGERDBAS

FANTASIA

POLY SYNTH

MELODY

ECHO DROPS

STRINGS

95

DRUMS

FINGERDBAS

FANTASIA

MELODY

ECHO DROPS

STRINGS

96

DRUMS

FINGERDBAS

FANTASIA

MELODY

ECHO DROPS

STRINGS

97

DRUMS

FINGERDBAS

FANTASIA

POLY SYNTH

MELODY

ECHO DROPS

STRINGS

98

DRUMS

FINGERDBAS

FANTASIA

POLY SYNTH

MELODY

ECHO DROPS

STRINGS

99

DRUMS

FINGERDBAS

MELODY

ECHO DROPS

STRINGS

100

DRUMS

FINGERDBAS

FANTASIA

MELODY

ECHO DROPS

STRINGS

101

DRUMS

FINGERDBAS

FANTASIA

POLY SYNTH

MELODY

ECHO DROPS

STRINGS

102

DRUMS

FINGERDBAS

FANTASIA

POLY SYNTH

MELODY

ECHO DROPS

STRINGS

103

DRUMS

FINGERDBAS

FANTASIA

MELODY

ECHO DROPS

STRINGS

104

DRUMS

FINGERDBAS

FANTASIA

MELODY

ECHO DROPS

STRINGS

106 3

DRUMS

FINGERDBAS

FANTASIA

MELODY

ECHO DROPS

STRINGS

108

DRUMS

FINGERDBAS

FANTASIA

POLY SYNTH

MELODY

ECHO DROPS

STRINGS

109

DRUMS

FINGERDBAS

FANTASIA

POLY SYNTH

MELODY

ECHO DROPS

STRINGS

110

DRUMS

FINGERDBAS

MELODY

ECHO DROPS

STRINGS

111

DRUMS

FINGERDBAS

FANTASIA

MELODY

ECHO DROPS

STRINGS

112

DRUMS

FINGERDBAS

FANTASIA

POLY SYNTH

MELODY

ECHO DROPS

STRINGS

113

DRUMS

FINGERDBAS

FANTASIA

POLY SYNTH

MELODY

ECHO DROPS

STRINGS

114

DRUMS

FINGERDBAS

MELODY

ECHO DROPS

STRINGS

115

DRUMS

FINGERDBAS

FANTASIA

MELODY

ECHO DROPS

STRINGS

116

DRUMS

FINGERDBAS

FANTASIA

POLY SYNTH

MELODY

ECHO DROPS

STRINGS

117

DRUMS

FINGERDBAS

FANTASIA

POLY SYNTH

MELODY

ECHO DROPS

STRINGS

118

DRUMS

FINGERDBAS

FANTASIA

MELODY

ECHO DROPS

STRINGS

119

120

122

132

DRUMS

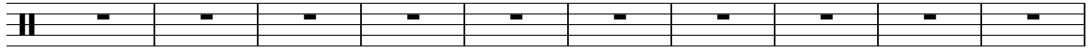

142

DRUMS

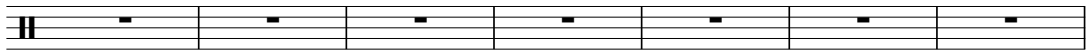

149

DRUMS

DRUMS

Audrey Landers - Manuel Goodbye

♩ = 130,000000

2

7

10

11

12

13

14

15

16

17

V.S.

DRUMS

18

19

20

21

22

23

24

25

26

27

DRUMS

28

29

30

31

32

33

34

35

36

37

V.S.

DRUMS

38

39

40

41

42

45

46

47

48

49

DRUMS

50

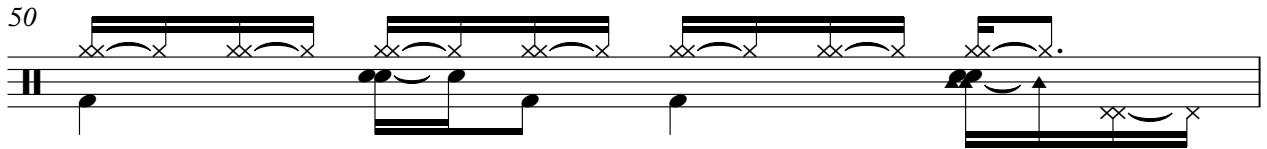

51

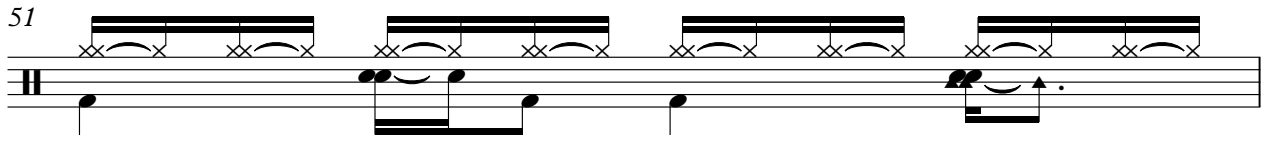

52

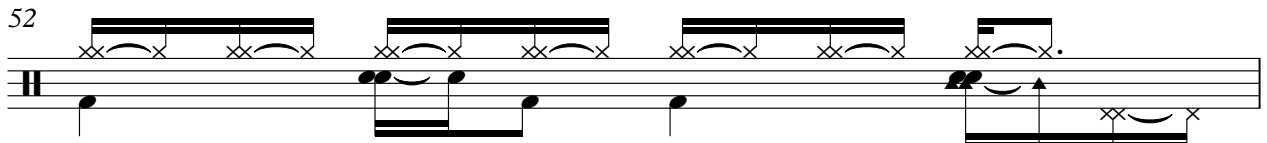

53

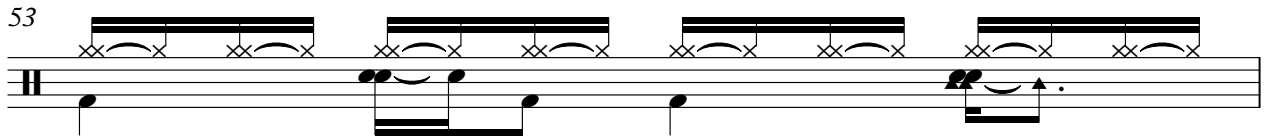

54

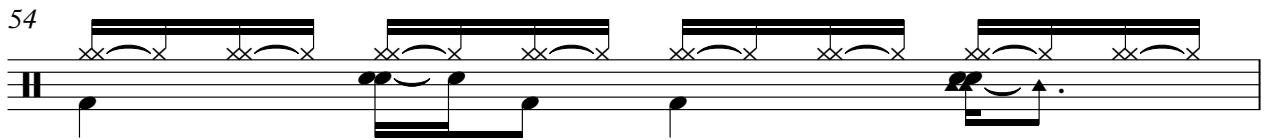

55

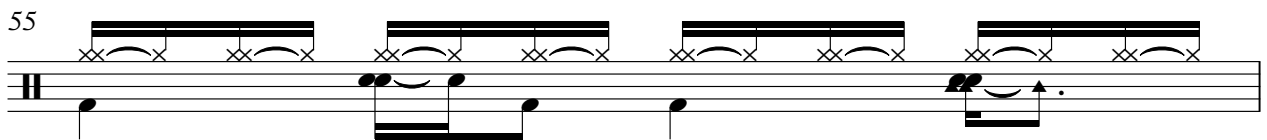

56

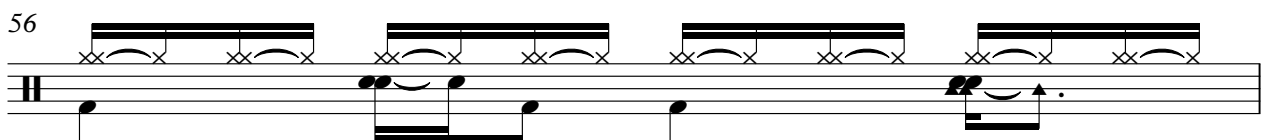

57

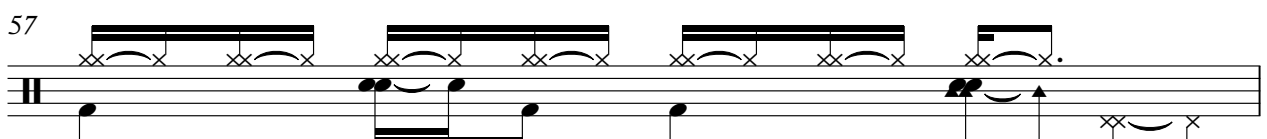

58

59

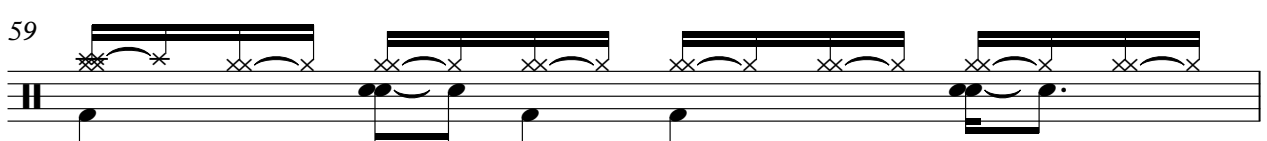

V.S.

DRUMS

60

61

62

63

64

65

66

67

68

69

DRUMS

70

71

72

73

74

75

76

77

78

79

V.S.

DRUMS

80

81

82

83

84

85

86

87

88

89

DRUMS

92

93

94

95

96

97

98

99

100

101

V.S.

102

103

104

107

108

109

110

111

112

113

DRUMS

114

115

116

117

118

119

120

121

♩ = 120,000080

9

13

18

23

28

33

38

41

93

98

103

108

112

117

120

34

FANTASIA

Audrey Landers - Manuel Goodbye

♩ = 130,000000

2

8

33

45

52

57

62

70

78

84

88

92

98

103

109

115

119

121

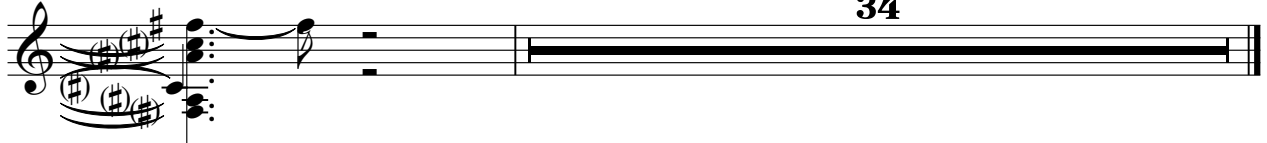

♩ = 130,000000

8

46

52

59

97

102

112

117

121

Audrey Landers - Manuel Goodbye

MELODY

♩ = 130,000000

10

16

23

28

34

41

46

51

56

61

VOICE OOHS

Audrey Landers - Manuel Goodbye

♩ = 130,000000

2

9

16

29

37

44

31

80

86

90

65

ECHO DROPS

Audrey Landers - Manuel Goodbye

♩ = 120,000000

8

12

16

20

24

28

32

36

40

## ECHO DROPS

ECHO DROPS

85

89

94

98

102

106

110

114

118

121

34

STRINGS

Audrey Landers - Manuel Goodbye

♩ = 130,000000

2

8

13

21

27

35

42

49

55

60

V.S.

65

72

79

84

90

97

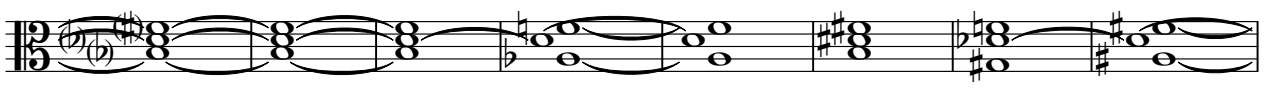

105

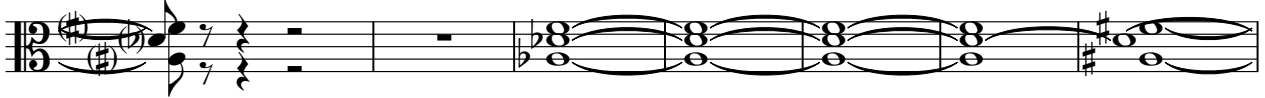

112

117

121

