

Audrey Landers - Mi Amor

♩ = 120,000000

DRUMS
VIBRAPHONE
JAZZ GTR
FINGERDBAS
CHOIR AAHS
MELODY
E.PIANO
SYN STRING
BASS&LEAD

♩ = 120,000000

7

DRUMS
VIBRAPHONE
JAZZ GTR
FINGERDBAS
MELODY
E.PIANO
SYN STRING

12

DRUMS
VIBRAPHONE
FINGERBAS
MELODY
E.PIANO
SYN STRING

17

DRUMS
VIBRAPHONE
FINGERBAS
CHOIR AAHS
MELODY
E.PIANO
SYN STRING

21

DRUMS

VIBRAPHONE

FINGERDBAS

CHOIR AAHS

MELODY

E.PIANO

SYN STRING

26

DRUMS

VIBRAPHONE

FINGERDBAS

MELODY

E.PIANO

SYN STRING

BASS&LEAD

30

DRUMS

VIBRAPHONE

FINGERDBAS

MELODY

E.PIANO

SYN STRING

BASS&LEAD

34

DRUMS

VIBRAPHONE

FINGERDBAS

CHOIR AAHS

MELODY

E.PIANO

SYN STRING

BASS&LEAD

38

DRUMS

VIBRAPHONE

JAZZ GTR

FINGERDBAS

CHOIR AAHS

MELODY

E.PIANO

SYN STRING

BASS&LEAD

42

DRUMS

VIBRAPHONE

JAZZ GTR

FINGERDBAS

CHOIR AAHS

MELODY

E.PIANO

SYN STRING

46

DRUMS

VIBRAPHONE

FINGERDBAS

CHOIR AAHS

MELODY

E.PIANO

SYN STRING

50

DRUMS

VIBRAPHONE

FINGERDBAS

CHOIR AAHS

MELODY

E.PIANO

SYN STRING

55

DRUMS

VIBRAPHONE

FINGERDBAS

CHOIR AAHS

MELODY

E.PIANO

SYN STRING

59

DRUMS

VIBRAPHONE

FINGERDBAS

CHOIR AAHS

MELODY

E.PIANO

SYN STRING

63

DRUMS
VIBRAPHONE
FINGERDBAS
CHOIR AAHS
MELODY
E.PIANO
SYN STRING
BASS&LEAD

67

DRUMS
VIBRAPHONE
FINGERDBAS
MELODY
E.PIANO
SYN STRING
BASS&LEAD

71

DRUMS

VIBRAPHONE

FINGERDBAS

MELODY

E.PIANO

SYN STRING

BASS&LEAD

75

DRUMS

VIBRAPHONE

FINGERDBAS

CHOIR AAHS

MELODY

E.PIANO

SYN STRING

BASS&LEAD

79

DRUMS

VIBRAPHONE

FINGERDBAS

CHOIR AAHS

MELODY

E.PIANO

SYN STRING

BASS&LEAD

83

DRUMS

FINGERDBAS

MELODY

E.PIANO

SYN STRING

87

DRUMS

VIBRAPHONE

FINGERDBAS

MELODY

E.PIANO

SYN STRING

BASS&LEAD

91

DRUMS

VIBRAPHONE

FINGERDBAS

MELODY

E.PIANO

SYN STRING

BASS&LEAD

95

DRUMS

VIBRAPHONE

FINGERDBAS

MELODY

E.PIANO

SYN STRING

BASS&LEAD

98

DRUMS

VIBRAPHONE

FINGERDBAS

CHOIR AAHS

MELODY

E.PIANO

SYN STRING

BASS&LEAD

102

DRUMS

VIBRAPHONE

FINGERDBAS

CHOIR AAHS

MELODY

E.PIANO

SYN STRING

BASS&LEAD

105

DRUMS

VIBRAPHONE

FINGERDBAS

CHOIR AAHS

MELODY

E.PIANO

SYN STRING

BASS&LEAD

108

DRUMS

VIBRAPHONE

JAZZ GTR

FINGERDBAS

CHOIR AAHS

MELODY

E.PIANO

SYN STRING

BASS&LEAD

DRUMS

Audrey Landers - Mi Amor

♩ = 120,000000
3

4 8 12 16 20 23 27 31 35 39

V.S.

DRUMS

42

46

50

54

58

61

64

68

72

76

DRUMS

79

82

86

89

93

96

99

103

106

108

VIBRAPHONE

Audrey Landers - Mi Amor

♩ = 120,000000

2

7

11

15

19

23

27

31

35

39

V.S.

2

VIBRAPHONE

42

46

50

54

58

62

66

70

74

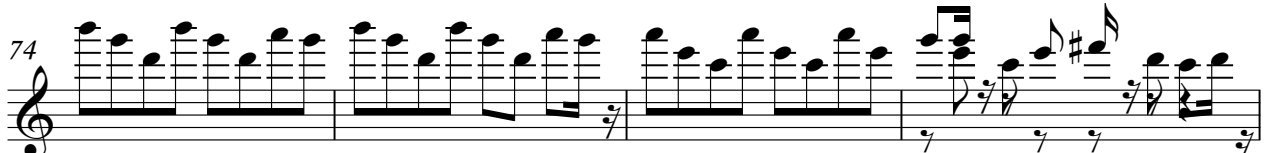

78

6

VIBRAPHONE

87

90

93

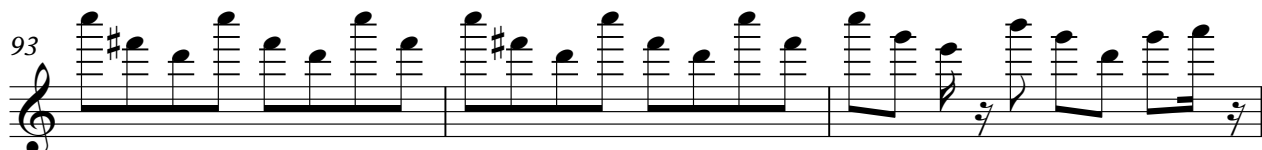

96

99

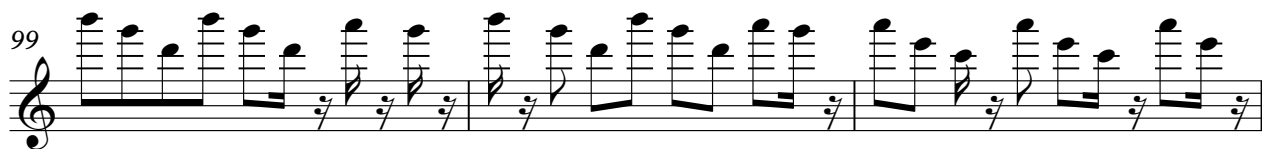

102

104

107

JAZZ GTR

Audrey Landers - Mi Amor

♩ = 120,000000

8 **33**

44 **65**

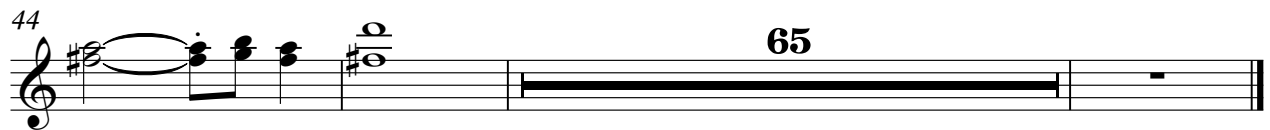

♩ = 120,000000

3

8

13

18

23

28

33

38

43

48

V.S.

53

58

63

68

73

78

83

88

93

98

103

107

♩ = 120,000000

17

22

11

38

3

47

53

59

11

75

80

20

105

MELODY

Audrey Landers - Mi Amor

♩ = 120,000000

5

11

17

23

29

34

40

4

49

55

60

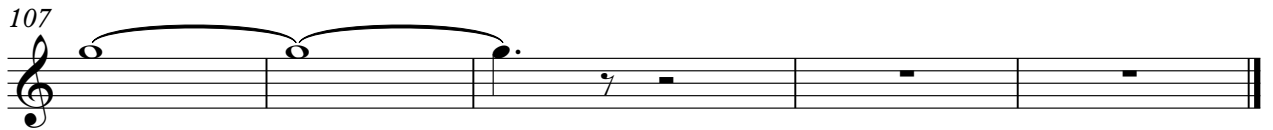
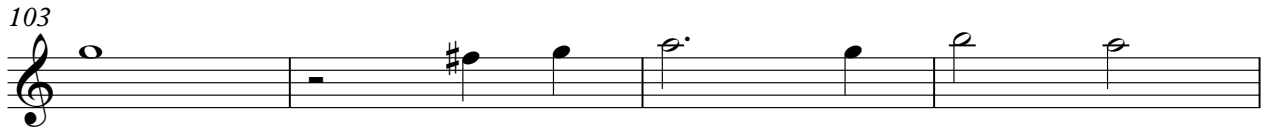

♩ = 120,000000

7

11

15

19

23

27

30

34

37

41

45

50

55

59

63

68

73

V.S.

77

81

85

88

92

96

101

105

108

SYN STRING

Audrey Landers - Mi Amor

♩ = 120,000000

2

10

18

27

34

40

48

56

65

71

3

V.S.

SYN STRING

78

85

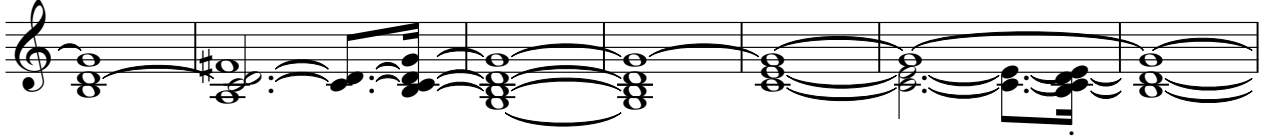

92

99

105

♩ = 120,000000

24

28

31

35

38

41

22

65

68

72

75

78

89

92

96

99

102

105

108

