

Audrey Landers - Montego Bay 1

♩ = 126,000000

MELODY

MELO TOM

STEEL DRUM

SYNTH DRUM

PIZZICATO

PIZZICATO

♩ = 126,000000

STRINGS

STRINGS

5

STEEL DRUM

STRINGS

8

DRUMS

STEEL DRUM

STRINGS

10

DRUMS

STEEL DRUM

FRETLESS

PIZZICATO

STRINGS

12

MELODY

DRUMS

FRETLESS

PIZZICATO

STRINGS

STRINGS

14

MELODY

DRUMS

FRETLESS

PIZZICATO

STRINGS

STRINGS

16

MELODY

DRUMS

FRETLESS

PIZZICATO

STRINGS

STRINGS

19

MELODY

DRUMS

FRETLESS

PIZZICATO

STRINGS

STRINGS

21

MELODY

DRUMS

FRETLESS

PIZZICATO

STRINGS

STRINGS

23

MELODY

DRUMS

FRETLESS

PIZZICATO

STRINGS

STRINGS

26

MELODY

DRUMS

STEEL DRUM

FRETLESS

PIZZICATO

PIZZICATO

STRINGS

STRINGS

MELODY

DRUMS

STEEL DRUM

FRETLESS

SYNTH DRUM

PIZZICATO

STRINGS

STRINGS

MELODY

DRUMS

STEEL DRUM

FRETLESS

SYNTH DRUM

PIZZICATO

STRINGS

STRINGS

33

MELODY

DRUMS

STEEL DRUM

FRETLESS

SYNTH DRUM

PIZZICATO

STRINGS

STRINGS

35

MELODY

DRUMS

STEEL DRUM

FRETLESS

SYNTH DRUM

PIZZICATO

STRINGS

STRINGS

37

MELODY

DRUMS

STEEL DRUM

FRETLESS

SYNTH DRUM

PIZZICATO

STRINGS

STRINGS

39

MELODY

DRUMS

STEEL DRUM

FRETLESS

SYNTH DRUM

PIZZICATO

STRINGS

STRINGS

41

MELODY

DRUMS

STEEL DRUM

FRETLESS

SYNTH DRUM

PIZZICATO

STRINGS

STRINGS

43

MELODY

DRUMS

STEEL DRUM

FRETLESS

SYNTH DRUM

PIZZICATO

STRINGS

STRINGS

45

MELODY
DRUMS
STEEL DRUM
FRETLESS
SYNTH DRUM
PIZZICATO
STRINGS
STRINGS

47

MELODY
DRUMS
STEEL DRUM
FRETLESS
SYNTH DRUM
PIZZICATO
STRINGS
STRINGS

49

DRUMS

STEEL DRUM

FRETLESS

SYNTH DRUM

PIZZICATO

STRINGS

51

MELODY

DRUMS

STEEL DRUM

FRETLESS

PIZZICATO

STRINGS

53

MELODY

DRUMS

STEEL DRUM

FRETLESS

PIZZICATO

STRINGS

55

MELODY

DRUMS

STEEL DRUM

FRETLESS

PIZZICATO

STRINGS

57

MELODY
DRUMS
STEEL DRUM
FRETLESS
PIZZICATO
STRINGS
STRINGS

59

MELODY
DRUMS
STEEL DRUM
FRETLESS
PIZZICATO
STRINGS
STRINGS

61

MELODY

DRUMS

STEEL DRUM

FRETLESS

PIZZICATO

STRINGS

STRINGS

63

MELODY

DRUMS

STEEL DRUM

FRETLESS

PIZZICATO

STRINGS

STRINGS

65

MELODY
DRUMS
STEEL DRUM
FRETLESS
PIZZICATO
STRINGS
STRINGS

67

MELODY
DRUMS
FRETLESS
PIZZICATO
STRINGS
STRINGS

69

MELODY

DRUMS

STEEL DRUM

FRETLESS

PIZZICATO

STRINGS

STRINGS

71

MELODY

DRUMS

STEEL DRUM

FRETLESS

PIZZICATO

PIZZICATO

STRINGS

STRINGS

74

MELODY

DRUMS

STEEL DRUM

FRETLESS

SYNTH DRUM

PIZZICATO

PIZZICATO

STRINGS

STRINGS

76

MELODY

DRUMS

STEEL DRUM

FRETLESS

SYNTH DRUM

PIZZICATO

STRINGS

STRINGS

78

MELODY

DRUMS

STEEL DRUM

FRETLESS

SYNTH DRUM

PIZZICATO

STRINGS

STRINGS

80

MELODY

DRUMS

STEEL DRUM

FRETLESS

SYNTH DRUM

PIZZICATO

STRINGS

STRINGS

82

MELODY

DRUMS

STEEL DRUM

FRETLESS

SYNTH DRUM

PIZZICATO

STRINGS

STRINGS

84

MELODY

DRUMS

MELO TOM

FRETLESS

SYNTH DRUM

PIZZICATO

STRINGS

STRINGS

86

MELODY

DRUMS

MELO TOM

FRETLESS

PIZZICATO

STRINGS

STRINGS

88

MELODY

DRUMS

MELO TOM

FRETLESS

PIZZICATO

STRINGS

STRINGS

90

MELODY

DRUMS

MELO TOM

FRETLESS

PIZZICATO

STRINGS

STRINGS

92

MELODY

DRUMS

STEEL DRUM

FRETLESS

PIZZICATO

PIZZICATO

STRINGS

STRINGS

94

MELODY

DRUMS

STEEL DRUM

FRETLESS

PIZZICATO

STRINGS

STRINGS

96

MELODY

DRUMS

STEEL DRUM

FRETLESS

SYNTH DRUM

PIZZICATO

STRINGS

STRINGS

98

MELODY

DRUMS

STEEL DRUM

FRETLESS

SYNTH DRUM

PIZZICATO

STRINGS

STRINGS

100

MELODY

DRUMS

STEEL DRUM

FRETLESS

SYNTH DRUM

PIZZICATO

STRINGS

STRINGS

102

MELODY
DRUMS
STEEL DRUM
FRETLESS
SYNTH DRUM
PIZZICATO
STRINGS
STRINGS

104

MELODY
DRUMS
STEEL DRUM
FRETLESS
SYNTH DRUM
PIZZICATO
STRINGS
STRINGS

106

MELODY

DRUMS

STEEL DRUM

FRETLESS

SYNTH DRUM

PIZZICATO

STRINGS

STRINGS

108

MELODY

DRUMS

STEEL DRUM

FRETLESS

SYNTH DRUM

PIZZICATO

STRINGS

STRINGS

110

MELODY

DRUMS

STEEL DRUM

FRETLESS

SYNTH DRUM

PIZZICATO

STRINGS

STRINGS

112

MELODY

DRUMS

STEEL DRUM

FRETLESS

SYNTH DRUM

PIZZICATO

STRINGS

STRINGS

114

MELODY

DRUMS

STEEL DRUM

FRETLESS

SYNTH DRUM

PIZZICATO

STRINGS

STRINGS

116

MELODY

DRUMS

STEEL DRUM

FRETLESS

SYNTH DRUM

PIZZICATO

STRINGS

STRINGS

118

MELODY

DRUMS

STEEL DRUM

FRETLESS

SYNTH DRUM

PIZZICATO

STRINGS

STRINGS

120

MELODY

DRUMS

STEEL DRUM

FRETLESS

SYNTH DRUM

PIZZICATO

STRINGS

STRINGS

122

MELODY
DRUMS
STEEL DRUM
FRETLESS
SYNTH DRUM
PIZZICATO
STRINGS
STRINGS

124

MELODY
DRUMS
STEEL DRUM
FRETLESS
SYNTH DRUM
PIZZICATO
STRINGS
STRINGS

126

MELODY
DRUMS
STEEL DRUM
FRETLESS
SYNTH DRUM
PIZZICATO
STRINGS
STRINGS

128

MELODY
DRUMS
STEEL DRUM
FRETLESS
SYNTH DRUM
PIZZICATO
STRINGS
STRINGS

130

DRUMS

STEEL DRUM

FRETLESS

SYNTH DRUM

PIZZICATO

STRINGS

STRINGS

Audrey Landers - Montego Bay 1

MELODY

♩ = 126,000000

10

15

20

25

30

35

40

44

2

51

58

63

68

73

78

84

90

96

100

105

MELODY

109

114

118

122

126

Audrey Landers - Montego Bay 1

DRUMS

♩ = 126,000000
8

12

16

20

24

29

33

37

41

45

V.S.

DRUMS

49

53

57

61

65

69

73

77

81

85

DRUMS

89

94

98

102

106

110

114

118

122

126

V.S.

4

DRUMS

129

MELO TOM

Audrey Landers - Montego Bay 1

♩ = 126,000000

82

86

90

40

STEEL DRUM

Audrey Landers - Montego Bay 1

♩ = 126,000000

2

6

9

11

15

29

31

33

35

37

39

V.S.

STEEL DRUM

41

43

45

47

50

52

54

56

60

62

STEEL DRUM

65

3

6

3

70

2

3

74

6

76

3

3

3

78

6

3

3

3

3

80

3

3

3

3

3

82

3

3

83

3

8

STEEL DRUM

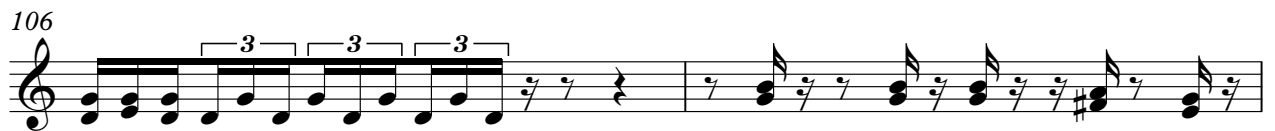

STEEL DRUM

114

116

118

120

122

124

126

128

130

Audrey Landers - Montego Bay 1

FRETLESS

♩ = 126,000000

9

12

15

18

21

24

28

31

34

37

V.S.

40

43

46

49

53

57

60

63

67

70

74

78

81

84

87

90

94

98

101

104

V.S.

108

111

114

118

121

124

127

129

Audrey Landers - Montego Bay 1

SYNTH DRUM

♩ = 126,000000

27

32

37

42

47

25

75

80

85

11

99

102

SYNTH DRUM

106

111

116

121

126

129

PIZZICATO

Audrey Landers - Montego Bay 1

♩ = 126,000000

25

29

44

17

92

38

PIZZICATO

Audrey Landers - Montego Bay 1

♩ = 126,000000

8

11

13

15

17

19

21

23

V.S.

PIZZICATO

127

Audrey Landers - Montego Bay 1

STRINGS

♩ = 126,000000

2

10

18

26

32

39

45

52

60

68

V.S.

75

81

88

94

100

105

110

116

121

127

STRINGS

Audrey Landers - Montego Bay 1

♩ = 126,000000

10

16

23

29

32

36

41

45

9

58

65

72

77

81

88

93

97

101

106

STRINGS

111

116

121

126
