

10

DRUMS

STEEL GTR

FRETLESS

STRINGS

PIZZICATO

MUTED GTR

12

DRUMS

STEEL GTR

FRETLESS

STRINGS

PIZZICATO

MARIMBA

14

DRUMS

STEEL GTR

FRETLESS

STRINGS

PIZZICATO

MARIMBA

16

DRUMS

STEEL GTR

FRETLESS

STRINGS

PIZZICATO

MARIMBA

18

DRUMS

STEEL GTR

FRETLESS

STRINGS

PIZZICATO

MARIMBA

20

DRUMS

STEEL GTR

FRETLESS

STRINGS

PIZZICATO

MARIMBA

22

DRUMS

STEEL GTR

FRETLESS

STRINGS

PIZZICATO

MARIMBA

24

DRUMS

STEEL GTR

FRETLESS

STRINGS

PIZZICATO

MARIMBA

26

DRUMS

STEEL GTR

FRETLESS

STRINGS

PIZZICATO

BRIGHTNESS

MARIMBA

28

DRUMS

STEEL GTR

FRETLESS

STRINGS

BRIGHTNESS

MARIMBA

30

DRUMS

STEEL GTR

FRETLESS

STRINGS

BRIGHTNESS

32

DRUMS

STEEL GTR

FRETLESS

STRINGS

BRIGHTNESS

34

DRUMS

STEEL GTR

FRETLESS

STRINGS

BRIGHTNESS

36

DRUMS

STEEL GTR

FRETLESS

STRINGS

BRIGHTNESS

38

DRUMS

STEEL GTR

FRETLESS

STRINGS

40

DRUMS

STEEL GTR

FRETLESS

STRINGS

42

DRUMS

STEEL GTR

FRETLESS

STRINGS

BRIGHTNESS

44

DRUMS

STEEL GTR

FRETLESS

STRINGS

BRIGHTNESS

46

DRUMS

STEEL GTR

FRETLESS

STRINGS

BRIGHTNESS

48

DRUMS

STEEL GTR

FRETLESS

STRINGS

BRIGHTNESS

50

DRUMS

STEEL GTR

FRETLESS

STRINGS

PIZZICATO

BRIGHTNESS

MUTED GTR

52

DRUMS

STEEL GTR

FRETLESS

STRINGS

PIZZICATO

BRIGHTNESS

MARIMBA

MUTED GTR

54

DRUMS

STEEL GTR

FRETLESS

STRINGS

PIZZICATO

MARIMBA

56

DRUMS

STEEL GTR

FRETLESS

STRINGS

PIZZICATO

MARIMBA

58

DRUMS

STEEL GTR

FRETLESS

STRINGS

PIZZICATO

MARIMBA

60

DRUMS

STEEL GTR

FRETLESS

STRINGS

PIZZICATO

MARIMBA

62

DRUMS

STEEL GTR

FRETLESS

STRINGS

PIZZICATO

MARIMBA

64

DRUMS

STEEL GTR

FRETLESS

STRINGS

PIZZICATO

MARIMBA

66

DRUMS

STEEL GTR

FRETLESS

STRINGS

PIZZICATO

MARIMBA

68

DRUMS

STEEL GTR

FRETLESS

STRINGS

PIZZICATO

BRIGHTNESS

MARIMBA

76

DRUMS

STEEL GTR

FRETLESS

STRINGS

BRIGHTNESS

78

DRUMS

STEEL GTR

FRETLESS

STRINGS

80

DRUMS

STEEL GTR

FRETLESS

STRINGS

82

DRUMS

STEEL GTR

FRETLESS

STRINGS

84

DRUMS

STEEL GTR

FRETLESS

STRINGS

BRIGHTNESS

86

DRUMS

STEEL GTR

FRETLESS

STRINGS

BRIGHTNESS

88

DRUMS

STEEL GTR

FRETLESS

STRINGS

BRIGHTNESS

90

DRUMS

STEEL GTR

FRETLESS

STRINGS

BRIGHTNESS

DRUMS

STEEL GTR

FRETLESS

STRINGS

PIZZICATO

BRIGHTNESS

MUTED GTR

DRUMS

STEEL GTR

FRETLESS

STRINGS

PIZZICATO

BRIGHTNESS

MUTED GTR

96

DRUMS

STEEL GTR

FRETLESS

STRINGS

BRIGHTNESS

98

DRUMS

STEEL GTR

FRETLESS

STRINGS

BRIGHTNESS

100

DRUMS

STEEL GTR

FRETLESS

STRINGS

BRIGHTNESS

102

DRUMS

STEEL GTR

FRETLESS

STRINGS

BRIGHTNESS

104

DRUMS

STEEL GTR

FRETLESS

STRINGS

106

DRUMS

STEEL GTR

FRETLESS

STRINGS

108

DRUMS

STEEL GTR

FRETLESS

STRINGS

110

DRUMS

STEEL GTR

FRETLESS

STRINGS

BRIGHTNESS

112

DRUMS

STEEL GTR

FRETLESS

STRINGS

BRIGHTNESS

114

DRUMS

STEEL GTR

FRETLESS

STRINGS

BRIGHTNESS

116

DRUMS

STEEL GTR

FRETLESS

STRINGS

BRIGHTNESS

118

DRUMS

STEEL GTR

FRETLESS

STRINGS

PIZZICATO

BRIGHTNESS

MUTED GTR

120

DRUMS

STEEL GTR

FRETLESS

STRINGS

PIZZICATO

BRIGHTNESS

MUTED GTR

122

DRUMS

STEEL GTR

FRETLESS

STRINGS

PIZZICATO

BRIGHTNESS

MUTED GTR

128

STEEL GTR

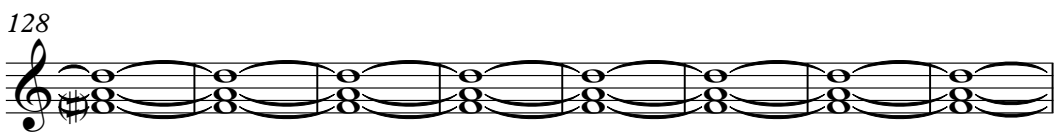

136

STEEL GTR

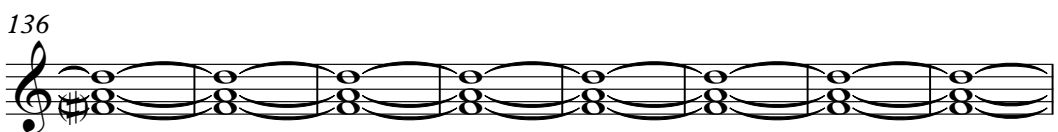

144

STEEL GTR

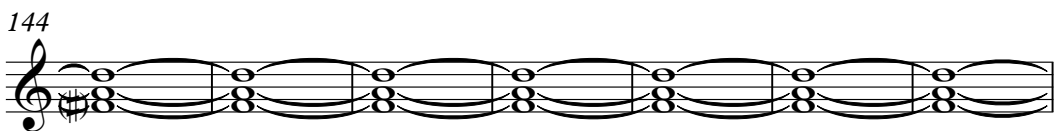

151

STEEL GTR

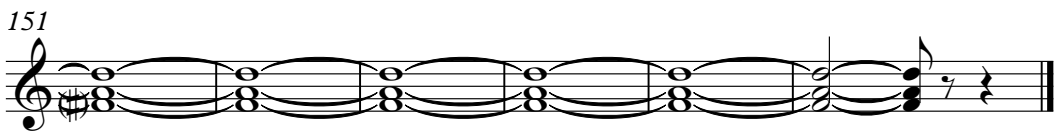

DRUMS

Audrey Landers - Playa Blanca

♩ = 130,002380

5

10

14

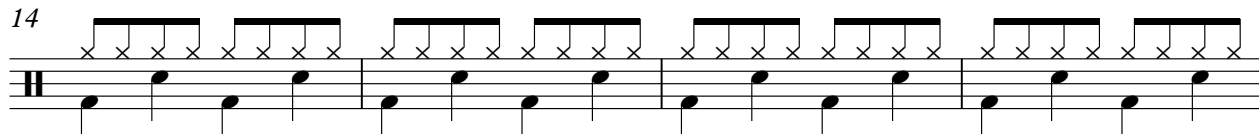

18

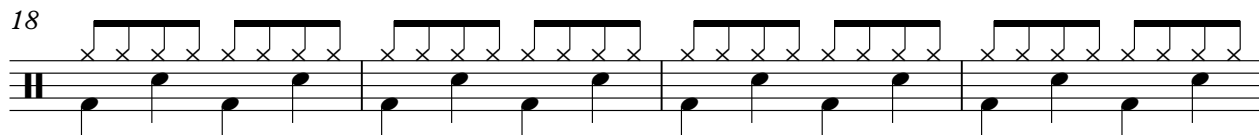

22

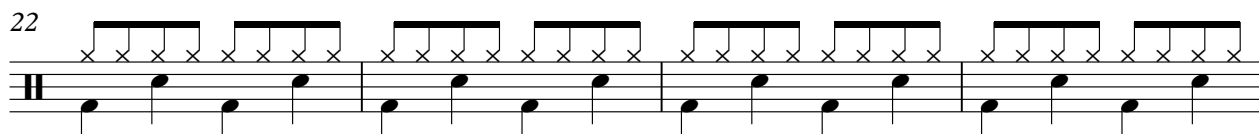

26

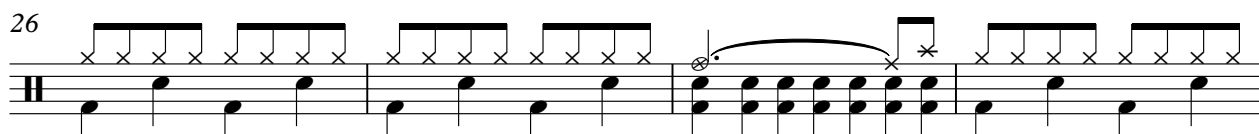

30

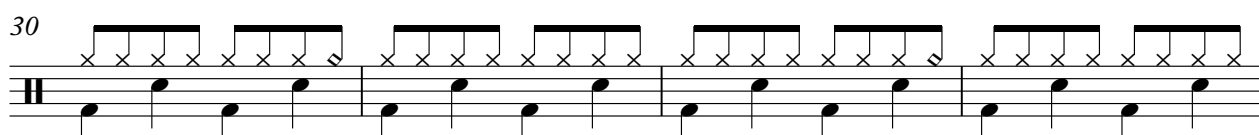

34

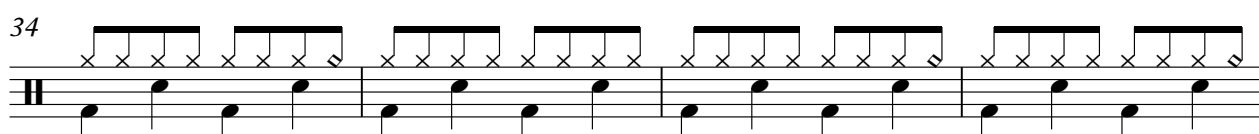

38

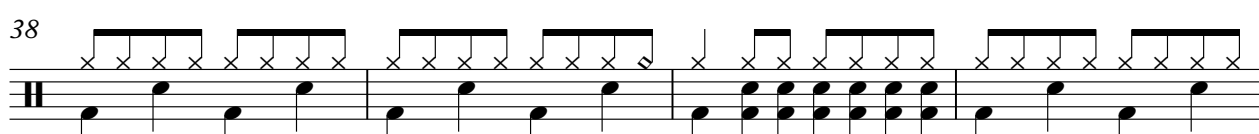

42

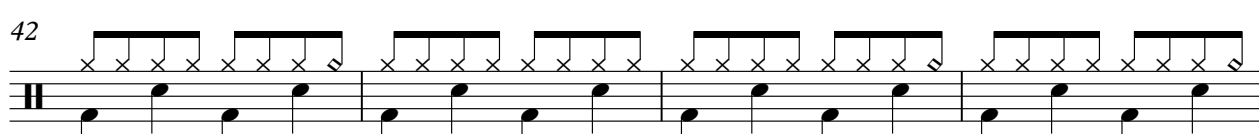

V.S.

DRUMS

46

50

54

58

62

66

70

74

78

82

DRUMS

86

90

95

99

103

107

111

115

119

STEEL GTR

Audrey Landers - Playa Blanca

♩ = 130,002380

8

12

15

18

21

24

26

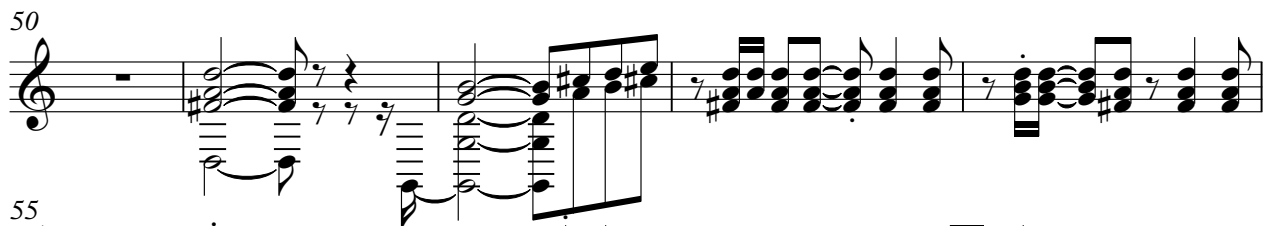

61

64

67

71

74

77

80

83

86

89

132

141

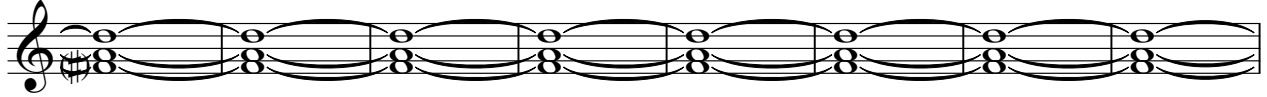

149

FRETLESS

Audrey Landers - Playa Blanca

♩ = 130,002380

7

11

14

17

21

24

27

30

34

38

V.S.

V.S.

116

120

STRINGS

Audrey Landers - Playa Blanca

♩ = 130,002380

5

12

18

24

31

35

42

45

48

53

59

65

72

76

83

86

89

95

101

STRINGS

107

111

114

118

34

PIZZICATO

Audrey Landers - Playa Blanca

♩ = 130,002380

8

12

16

20

24

28

23

53

57

61

65

V.S.

PIZZICATO

69 **23**

94 **22**

118

121 **34**

BRIGHTNESS

Audrey Landers - Playa Blanca

♩ = 130,002380

8 18

29 2

36 6

45

50 14

68 2

73

76 6

MARIMBA

Audrey Landers - Playa Blanca

♩ = 130,002380

5

9

13

16

19

22

25

27

24

53

56

59

61

64

67

69

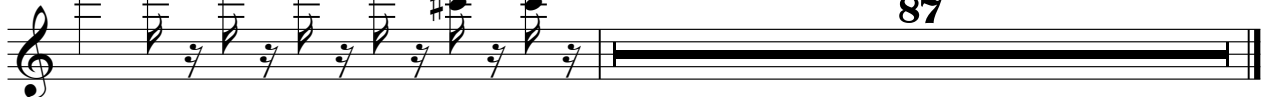

87

MUTED GTR

Audrey Landers - Playa Blanca

♩ = 130,002380

5

8

10

40

51

53

39

93

95

22

118

120

122

34
