

# Madonna - Like A Prayer

0.0"  
1.1,00  
Like A Prayer

♩ = 112,000061

Choir Oohs

8

Drums

Perc

Synth Bass

Choir Oohs

13

Drums

Perc

Synth Bass

Choir Oohs

16

Drums

Perc

Synth Bass

18

Drums

Perc

Synth Bass

20

Drums

Perc

Synth Bass

22

Drums

Perc

Synth Bass

24

Madonna

Drums

Perc

Organ

Synth Bass

Madonna: Treble clef, rests in measures 24-30, then eighth notes in measure 31.

Drums: Snare and bass drum pattern.

Perc: Hi-hat pattern with asterisks in measure 31.

Organ: Treble clef, rests in measures 24-30, then chords in measure 31.

Synth Bass: Bass clef, eighth notes in measures 24-30, then rests in measure 31.

27

Madonna

Perc

Organ

Madonna: Treble clef, vocal line starting in measure 27.

Perc: Hi-hat pattern with asterisks in measures 27-31.

Organ: Treble clef, chords in measures 27-31.

32

Madonna

Drums

Perc

Organ

Synth Bass

Madonna: Treble clef, vocal line starting in measure 32.

Drums: Snare and bass drum pattern.

Perc: Hi-hat pattern with asterisks in measures 32-35.

Organ: Treble clef, chords in measures 32-35.

Synth Bass: Bass clef, eighth notes in measures 32-35.

36

Drums

Perc

Organ

Synth Bass

38

Drums

Perc

Elec Guitar

Organ

Bell Syn

Synth Bass

40

Drums

Perc

Elec Guitar

Bell Syn

Synth Bass

42

Drums

Perc

Elec Guitar

Bell Syn

Synth Bass

Choir Oohs

44

Drums

Perc

Elec Guitar

Bell Syn

Synth Bass

Choir Oohs

46

Drums

Perc

Elec Guitar

Bell Syn

Synth Bass

Choir Oohs

48

Drums

Perc

Elec Guitar

Bell Syn

Synth Bass

Choir Oohs

50

Madonna

Drums

Perc

Elec Guitar

Bell Syn

Synth Bass

Choir Oohs

52

Madonna  
Drums  
Perc  
Elec Guitar  
Bell Syn  
Synth Bass

54

Madonna  
Drums  
Perc  
Elec Guitar  
Bell Syn  
Synth Bass

56

Madonna  
Drums  
Perc  
Elec Guitar  
Bell Syn  
Synth Bass

58

Madonna  
Drums  
Perc  
Elec Guitar  
Organ  
Bell Syn  
Synth Bass

61

Madonna

Perc

Organ

65

Madonna

Perc

Organ

69

Madonna

Perc

Organ

73

Madonna

Drums

Perc

Elec Guitar

Organ

Bell Syn

Synth Bass

76

Madonna

Drums

Perc

Elec Guitar

Bell Syn

Synth Bass

Choir Oohs

78

Madonna

Drums

Perc

Elec Guitar

Bell Syn

Synth Bass

Choir Oohs

80

Madonna

Drums

Perc

Elec Guitar

Bell Syn

Synth Bass

Choir Oohs

82

Madonna  
Drums  
Perc  
Elec Guitar  
Organ  
Bell Syn  
Synth Bass  
Choir Oohs

85

Madonna  
Perc  
Organ  
Synth Bass

89

Madonna

Perc

Organ

Synth Bass

Choir Oohs

93

Madonna

Perc

Organ

Synth Bass

100

Madonna

Drums

Perc

Elec Guitar

Bell Syn

Synth Bass

Choir Oohs

102

Madonna

Drums

Perc

Elec Guitar

Bell Syn

Synth Bass

Choir Oohs

104

Madonna  
Drums  
Perc  
Elec Guitar  
Bell Syn  
Synth Bass  
Choir Oohs

106

Madonna  
Drums  
Perc  
Elec Guitar  
Bell Syn  
Synth Bass  
Choir Oohs

108

Madonna  
Drums  
Perc  
Elec Guitar  
Bell Syn  
Synth Bass  
Choir Oohs

110

Madonna  
Drums  
Perc  
Elec Guitar  
Bell Syn  
Synth Bass  
Choir Oohs

112

Madonna

Drums

Perc

Elec Guitar

Bell Syn

Synth Bass

Choir Oohs

114

Madonna

Drums

Perc

Elec Guitar

Organ

Bell Syn

Synth Bass

Choir Oohs

116

Drums

Perc

Elec Guitar

Organ

Synth Bass

Choir Oohs

118

Madonna

Drums

Perc

Elec Guitar

Organ

Synth Bass

Choir Oohs

120

Madonna  
Drums  
Perc  
Elec Guitar  
Organ  
Synth Bass  
Choir Oohs

122

Madonna  
Drums  
Perc  
Elec Guitar  
Organ  
Synth Bass  
Choir Oohs

124

Madonna  
Drums  
Perc  
Elec Guitar  
Organ  
Synth Bass  
Choir Oohs

126

Madonna  
Drums  
Perc  
Elec Guitar  
Organ  
Synth Bass  
Choir Oohs

128

Madonna  
Drums  
Perc  
Elec Guitar  
Organ  
Synth Bass  
Choir Oohs

130

Madonna  
Drums  
Perc  
Elec Guitar  
Organ  
Synth Bass  
Choir Oohs

132

Madonna

Drums

Perc

Elec Guitar

Organ

Synth Bass

Choir Oohs

134

Madonna

Drums

Perc

Elec Guitar

Organ

Bell Syn

Synth Bass

Choir Oohs

136

Drums

Perc

Elec Guitar

Organ

Bell Syn

Synth Bass

Choir Oohs

138

Drums

Perc

Elec Guitar

Organ

Bell Syn

Synth Bass

Choir Oohs

140

Drums

Perc

Elec Guitar

Organ

Bell Syn

Synth Bass

Choir Oohs

142

Madonna

Drums

Perc

Elec Guitar

Organ

Bell Syn

Synth Bass

Choir Oohs

144

Madonna

Drums

Perc

Elec Guitar

Organ

Bell Syn

Synth Bass

Choir Oohs

146

Madonna

Drums

Perc

Elec Guitar

Organ

Bell Syn

Synth Bass

Choir Oohs

148

Madonna

Drums

Perc

Elec Guitar

Organ

Bell Syn

Synth Bass

Choir Oohs

150

Madonna

Drums

Perc

Elec Guitar

Organ

Bell Syn

Synth Bass

Choir Oohs

152

154

156

Drums

Perc

This block contains the musical notation for measures 156 and 157. It consists of two staves: 'Drums' and 'Perc'. The 'Drums' staff uses a grand staff with a treble clef and a drum set icon, showing a pattern of quarter notes and eighth notes. The 'Perc' staff uses a grand staff with a treble clef and a percussion icon, showing a complex rhythmic pattern with many sixteenth notes and rests.

158

Drums

Perc

Organ

Synth Bass

Choir Oohs

This block contains the musical notation for measures 158 and 159. It consists of five staves: 'Drums', 'Perc', 'Organ', 'Synth Bass', and 'Choir Oohs'. The 'Drums' and 'Perc' staves continue from the previous block. The 'Organ' staff uses a grand staff with a treble clef and shows a sequence of chords. The 'Synth Bass' staff uses a grand staff with a bass clef and shows a melodic line with eighth notes. The 'Choir Oohs' staff uses a grand staff with a treble clef and shows a simple melodic line.

160

Drums

Perc

Organ

Synth Bass

Choir Oohs

This block contains the musical notation for measures 160 and 161. It consists of five staves: 'Drums', 'Perc', 'Organ', 'Synth Bass', and 'Choir Oohs'. The 'Drums' and 'Perc' staves continue from the previous block. The 'Organ' staff uses a grand staff with a treble clef and shows a sequence of chords. The 'Synth Bass' staff uses a grand staff with a bass clef and shows a melodic line with eighth notes. The 'Choir Oohs' staff uses a grand staff with a treble clef and shows a simple melodic line.

162

Drums

Perc

Organ

Synth Bass

Choir Oohs

164

Drums

Perc

Organ

Synth Bass

Choir Oohs

Madonna

Drums

Perc

Elec Guitar

Organ

Synth Bass

Choir Oohs

168

Madonna  
Drums  
Perc  
Elec Guitar  
Organ  
Synth Bass  
Choir Oohs

170

Madonna  
Drums  
Perc  
Elec Guitar  
Organ  
Synth Bass  
Choir Oohs

172

Madonna  
Drums  
Perc  
Elec Guitar  
Organ  
Synth Bass  
Choir Oohs

174

Madonna  
Drums  
Perc  
Elec Guitar  
Organ  
Synth Bass  
Choir Oohs

176

Madonna  
Drums  
Perc  
Elec Guitar  
Organ  
Synth Bass  
Choir Oohs

178

Madonna  
Drums  
Perc  
Elec Guitar  
Organ  
Synth Bass  
Choir Oohs

180

Madonna  
Drums  
Perc  
Elec Guitar  
Organ  
Synth Bass  
Choir Oohs

182

Madonna  
Drums  
Perc  
Elec Guitar  
Organ  
Synth Bass  
Choir Oohs

184

Madonna  
Drums  
Perc  
Elec Guitar  
Organ  
Synth Bass  
Choir Oohs

186

Madonna  
Drums  
Perc  
Elec Guitar  
Organ  
Synth Bass  
Choir Oohs

188

Drums

Perc

Elec Guitar

Organ

Synth Bass

Choir Oohs

190

Drums

Perc

Elec Guitar

Organ

Synth Bass

Choir Oohs

192

Drums

Perc

Elec Guitar

Organ

Synth Bass

Choir Oohs

194

Drums

Perc

Elec Guitar

Organ

Synth Bass

Choir Oohs

196

Drums

Perc

Elec Guitar

Organ

Synth Bass

Choir Oohs

198

Drums

Perc

Elec Guitar

Organ

Synth Bass

Choir Oohs

♩ = 112,000061

25

30

36 15

54

58

63

69

75

79

84

90

96

101

105

109

113

120

126

130

134

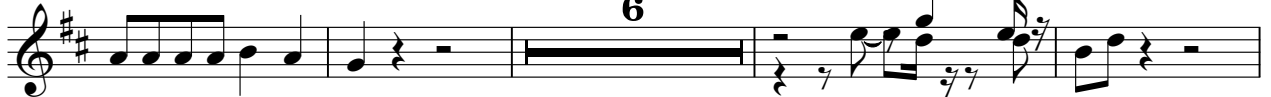

144

149

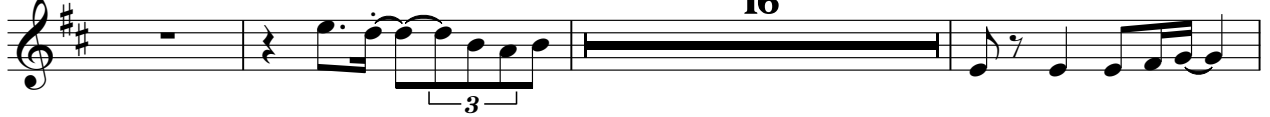

168

172

176

180

184

# Madonna - Like A Prayer

## Drums

♩ = 112,000061

8

13

18

23

9

36

42

48

53

57

16

75

80

15

99

104

109

114

119

124

129

134

139

144

149

154

159

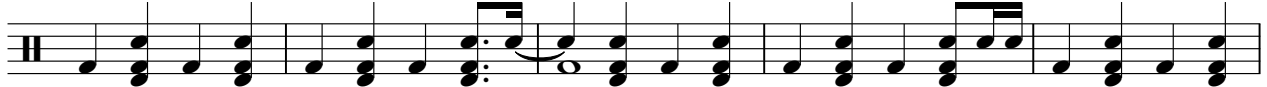

164

169

174

179

184

V.S.

4

Drums

189

194

197

# Madonna - Like A Prayer

Perc

♩ = 112,000061  
8

13

16

18

20

22

24

27

33

37

V.S.

2

Perc

40

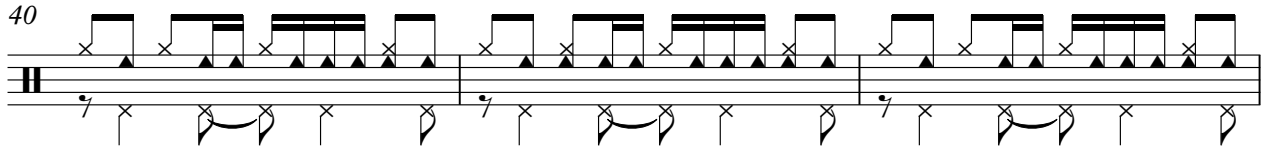

43

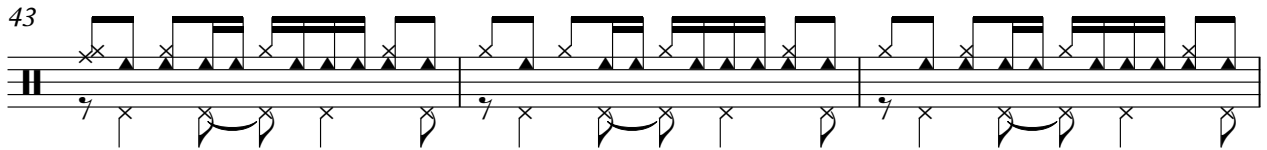

46

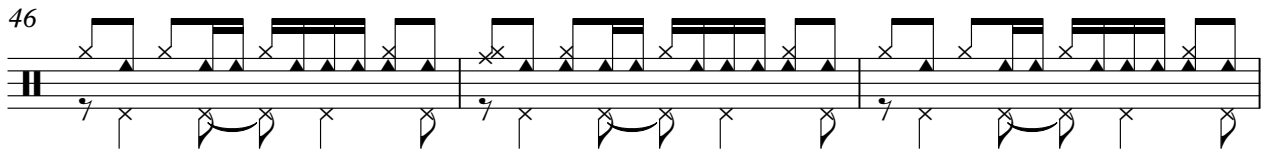

49

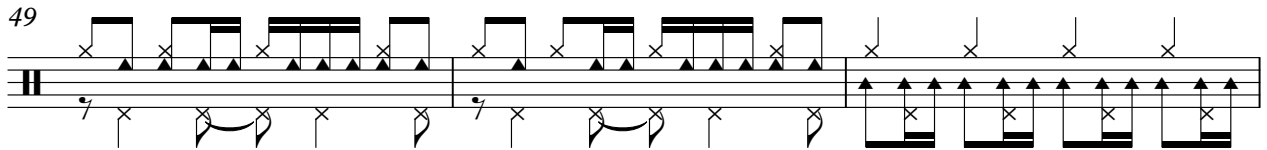

52

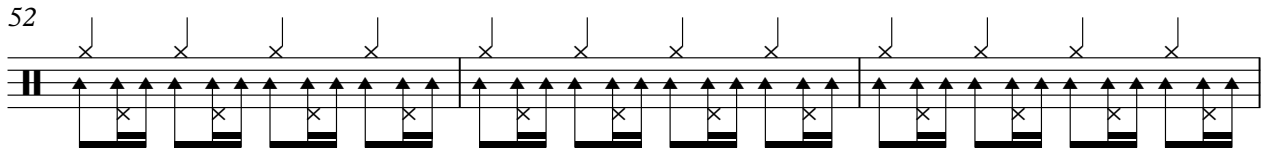

55

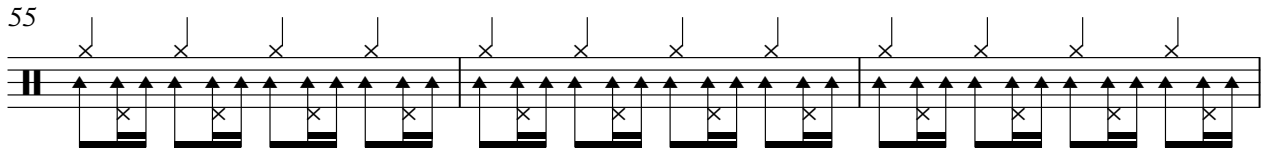

58

62

66

70

74

77

80

83

87

91

95

99

102

105

V.S.

108

111

114

117

119

121

123

125

127

129

131

133

136

139

141

143

145

147

149

151

153

155

157

159

161

163

165

167

169

171

173

175

177

179

181

183

185

187

189

191

V.S.

193

195

197

♩ = 112,000061

37

40

43

46

49

52

55

57

16

120

123

126

129

132

135

138

141

144

147

V.S.

150 **16**

168

171

174

177

180

183

186

189

192

Organ

Madonna - Like A Prayer

♩ = 112,000061

25

31

39

20

20

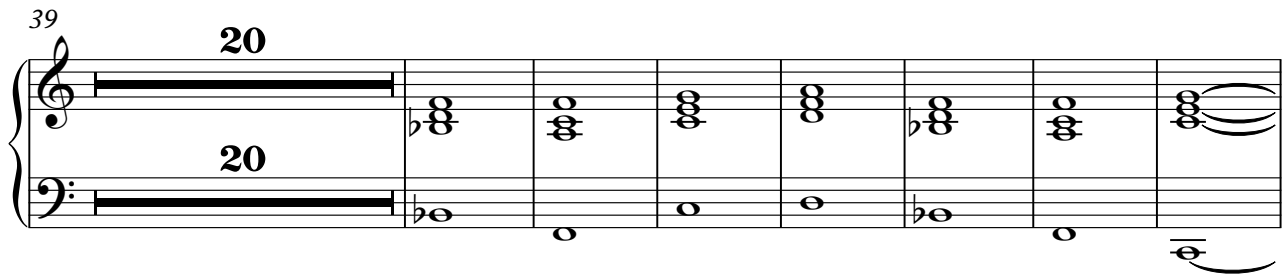

66

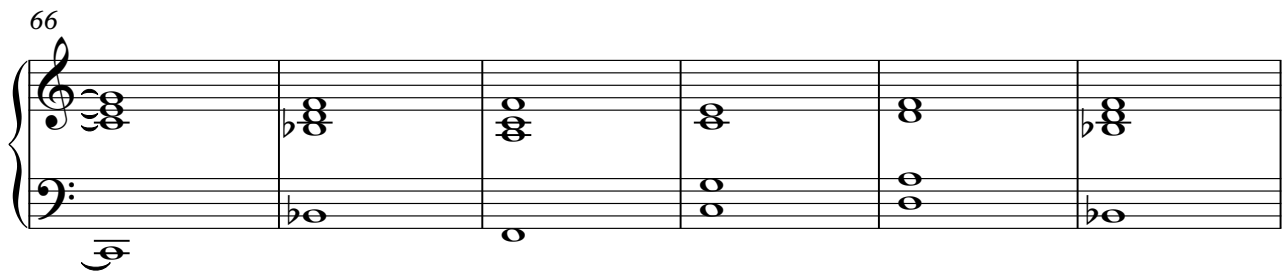

72

8

8

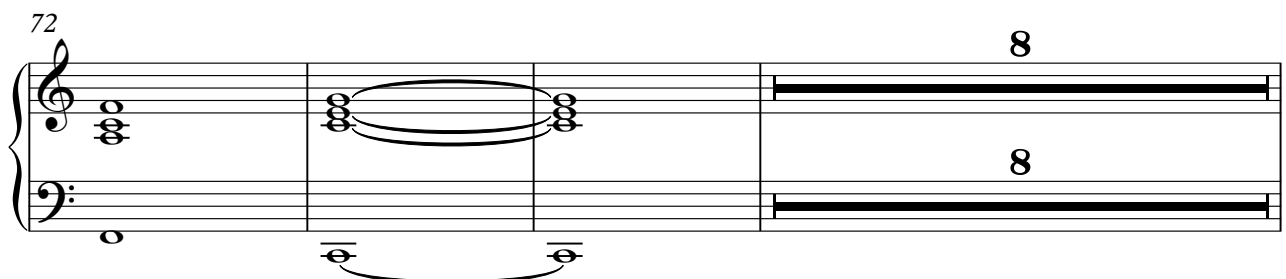

83

92

115

123

131

137

142

147

159

Organ

161

163

165

169

177

185

193

Bell Syn

Madonna - Like A Prayer

♩ = 112,000061

38

45

54

16

77

16

100

109

20

136

145

49

# Madonna - Like A Prayer

## Synth Bass

♩ = 112,000061

9

14

19

24

9

36

39

42

45

48

51

V.S.

54

58

77

81

88

97

102

106

110

114

117

120

123

126

129

132

135

138

142

146

V.S.

150

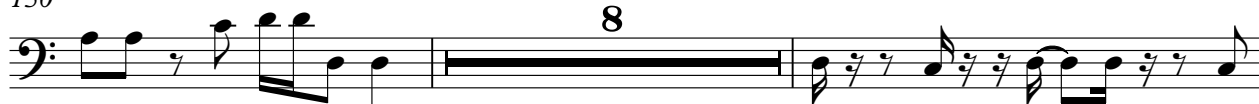

160

163

166

169

172

175

178

181

184

187

190

193

196

Choir Oohs

Madonna - Like A Prayer

♩ = 112,000061

8 29

43 25

49 7

78 5

84 7

99 5

103 4

107 4

111 4

V.S.

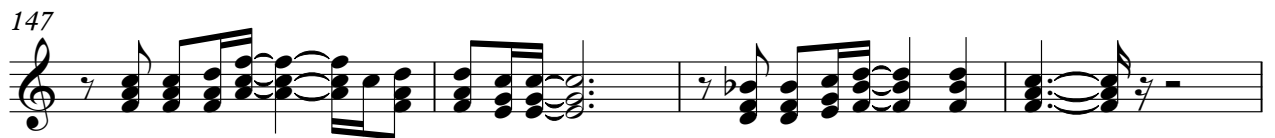

166

171

177

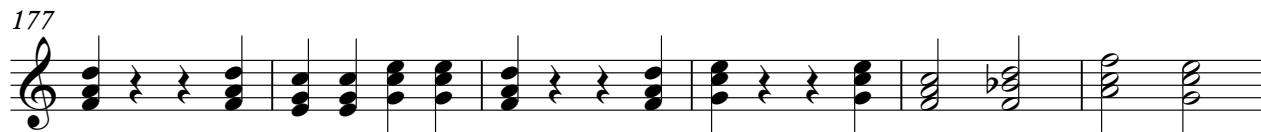

183

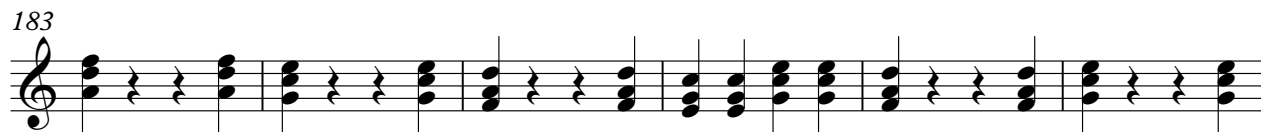

189

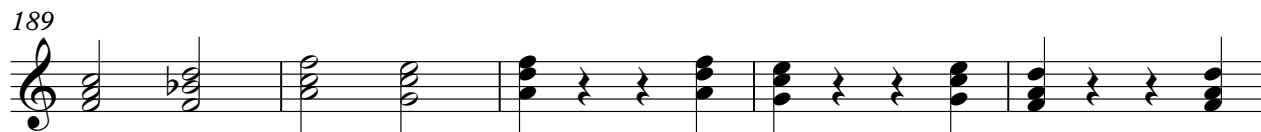

194

