

Anonymous - Title 139

♩ = 120,000000

Clarinet in B♭

Jazz Guitar

Jazz Guitar

4

Cl.

J. Gtr.

J. Gtr.

7

Cl.

J. Gtr.

J. Gtr.

11

Cl.

J. Gtr.

J. Gtr.

14

Cl.

J. Gtr.

J. Gtr.

17

Cl.

Perc.

J. Gtr.

J. Gtr.

E. Bass

20

Cl.

Perc.

J. Gtr.

J. Gtr.
T
A
B

E. Bass

22

Cl.

Perc.

J. Gtr.

J. Gtr.
T
A
B

E. Bass

25

Cl.

Perc.

J. Gtr.

J. Gtr.

E. Bass

28

Cl.

Perc.

J. Gtr.

J. Gtr.

E. Bass

31

Cl.

Perc.

J. Gtr.

J. Gtr.

E. Bass

33

Cl.

Perc.

J. Gtr.

J. Gtr.

E. Bass

35

Cl.

Perc.

J. Gtr.

J. Gtr.

E. Bass

37

Cl.

Perc.

J. Gtr.

J. Gtr.

E. Bass

39

Cl.

Perc.

J. Gtr.

J. Gtr.

E. Bass

41

Cl.

Perc.

J. Gtr.

J. Gtr.

E. Bass

44

Cl.

Perc.

J. Gtr.

J. Gtr.
TAB
B

E. Bass

46

Cl.

Whist.

Perc.

J. Gtr.

J. Gtr.
TAB
B

E. Bass

49

Whist.

Perc.

J. Gtr.

J. Gtr.

E. Bass

3

T A B

6 6 5 5 1 1 0 0

53

Cl.

Whist.

Perc.

J. Gtr.

J. Gtr.

E. Bass

6

T A B

6 6 5 5 1 1

56

Cl.

Perc.

J. Gtr.

J. Gtr.

E. Bass

58

Cl.

Perc.

J. Gtr.

J. Gtr.

E. Bass

61

Cl.

Perc.

J. Gtr.

J. Gtr.
T A B
3 5 3
3 5 3
1 1 1

Kora

E. Bass

63

Perc.

J. Gtr.

J. Gtr.
T A B
3 5 3
3 5 3
1 1 1

Kora

E. Bass

71

Cl.

Perc.

J. Gtr.

J. Gtr.

E. Bass

71

3

3

T
A
B

3
5
3

3
5
3

8
8
8

8
8
8

3
5
3

3
5
3

1

1

1

1

74

Cl.

Perc.

J. Gtr.

J. Gtr.

E. Bass

74

3

T
A
B

3
5
3

3
5
3

8
8
8

8
8
8

3
5
3

3
5
3

1

1

1

1

77

Cl.

Perc.

J. Gtr.

J. Gtr.

E. Bass

80

Cl.

Perc.

J. Gtr.

J. Gtr.

E. Bass

83

Cl.

Perc.

J. Gtr.

J. Gtr.

E. Bass

85

Cl.

Perc.

J. Gtr.

J. Gtr.

E. Bass

86

Cl.

Perc.

J. Gtr.

J. Gtr.
T
A
B

E. Bass

89

Cl.

Perc.

J. Gtr.

J. Gtr.
T
A
B

E. Bass

92

Cl.

Perc.

J. Gtr.

J. Gtr.

E. Bass

95

Perc.

J. Gtr.

J. Gtr.

E. Bass

98

Perc.

J. Gtr.

J. Gtr.

E. Bass

101

Perc. 

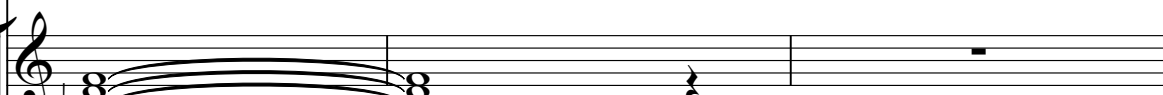
J. Gtr. 

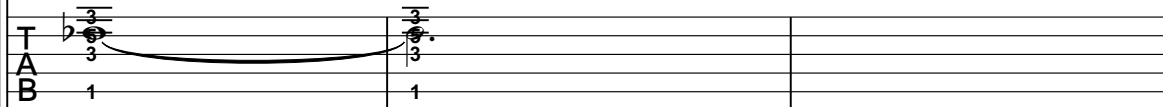
J. Gtr. 

E. Bass 

104

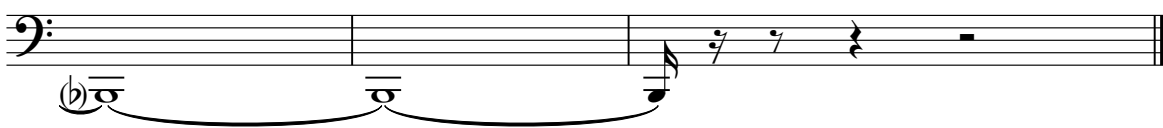
E. Bass 

Anonymous - Title 139

Clarinet in B \flat

$\text{♩} = 120,000000$

45 6

54

58

62 7

72

76

80

84

88

91 14

Whistling

Anonymous - Title 139

♩ = 120,000000

46

4/4

50

4/4

53

52

6

Copyright © 2000 By DM Midi conf-x-ion

Percussion

Anonymous - Title 139

♩ = 120,000000

18

23

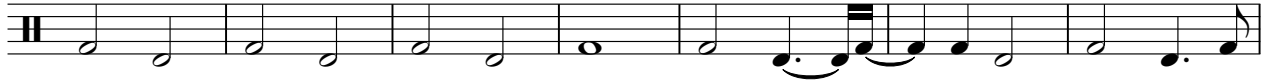

30

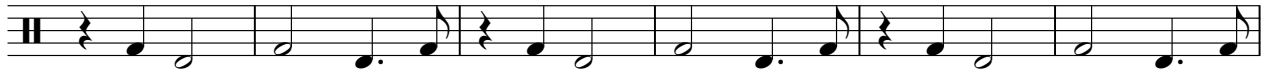

36

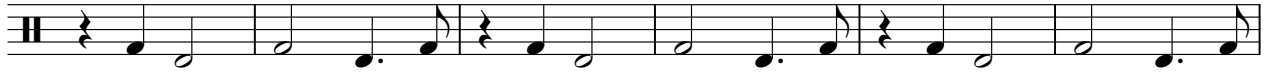

42

49

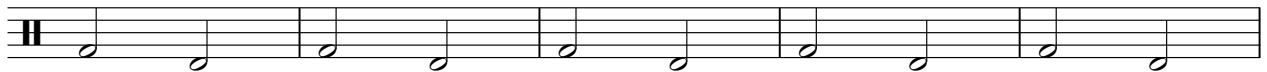

54

59

64

70

76

82

89

95

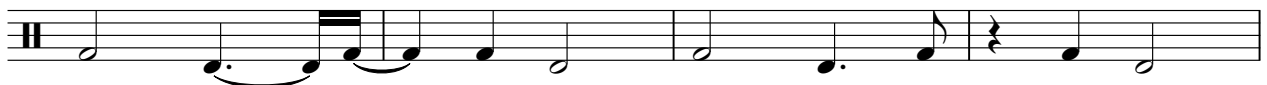

99

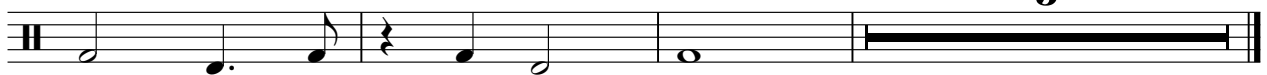

♩ = 120,000000

2

6

10

14

18

21

25

29

33

36

Copyright © 2000 By DM Midi conf-x-ion

39

42

45

49

54

57

61

64

67

71

75

79

83

86

90

93

97

100

Anonymous - Title 139

Jazz Guitar

♩ = 120,000000

2

7

12

17

22

27

32

37

42

47

53

58

63

68

73

78

83

88

93

98

Kora

Anonymous - Title 139

♩ = 120,000000

61

64

68

36

Copyright © 2000 By DM Midi conf-x-ion

86

93

100

103
