

Anonymous - Title 22

♩ = 126,000130

voice

Standard

Steel-str.Gt.

Fretless Bs.

Brass 1

♩ = 126,000130

3

voice

Standard

Steel-str.Gt.

Fretless Bs.

Brass 1

4

voice

Standard

Steel-str.Gt.

Fretless Bs.

Brass 1

6

voice

Standard

Steel-str.Gt.

Fretless Bs.

Brass 1

8

voice

Standard

Steel-str.Gt.

Fretless Bs.

Brass 1

10

voice

Standard

Steel-str.Gt.

Fretless Bs.

11

voice

Standard

Steel-str. Gt.

Fretless Bs.

12

voice

Standard

Steel-str. Gt.

Fretless Bs.

14

voice

Standard

Steel-str. Gt.

Fretless Bs.

16

voice

Standard

Steel-str.Gt.

Fretless Bs.

Brass 1

18

voice

Standard

Steel-str.Gt.

Fretless Bs.

Brass 1

19

voice

Standard

Steel-str.Gt.

Fretless Bs.

Brass 1

Detailed description of the musical score for measures 19-20. The score is arranged in five systems, each with a staff label on the left. The first system is for the voice, starting at measure 19. The second system is for the Standard guitar, showing a rhythmic pattern of eighth notes with 'x' marks above some notes. The third system is for the Steel-str.Gt., featuring a complex chordal accompaniment with many beamed notes and rests. The fourth system is for the Fretless Bs., with a bass line of quarter and eighth notes. The fifth system is for Brass 1, which plays a single whole note chord in measure 19.

20

voice

Standard

Steel-str.Gt.

Fretless Bs.

Brass 1

Detailed description of the musical score for measures 20-21. The score continues from the previous page. The voice part in measure 20 features a triplet of eighth notes. The Standard guitar part continues with a similar rhythmic pattern. The Steel-str.Gt. part has a dense accompaniment. The Fretless Bs. part has a bass line with quarter notes. The Brass 1 part plays a whole note chord in measure 20.

22

voice

Standard

Steel-str.Gt.

Fretless Bs.

Brass 1

23

voice

Standard

Steel-str.Gt.

Fretless Bs.

Brass 1

24

voice

Standard

Steel-str.Gt.

Fretless Bs.

Brass 1

26

voice

Standard

Steel-str.Gt.

Fretless Bs.

Brass 1

27

voice

Standard

Steel-str.Gt.

Fretless Bs.

Brass 1

Detailed description of the musical score for measures 27-30: The score is arranged in five staves. The voice staff (top) shows a melodic line starting with a quarter note, followed by a quarter rest, and then a half note. The Standard guitar staff (second) features a series of chords with 'x' marks indicating muted strings. The Steel-str.Gt. staff (third) has a complex rhythmic pattern with many sixteenth notes and rests. The Fretless Bs. staff (fourth) has a melodic line with some rests. The Brass 1 staff (bottom) has a simple melodic line with a few notes and rests.

28

voice

Standard

Steel-str.Gt.

Fretless Bs.

Brass 1

Detailed description of the musical score for measures 31-34: The score is arranged in five staves. The voice staff (top) shows a melodic line with a quarter note, a quarter rest, and then a half note. The Standard guitar staff (second) features a series of chords with 'x' marks indicating muted strings. The Steel-str.Gt. staff (third) has a complex rhythmic pattern with many sixteenth notes and rests. The Fretless Bs. staff (fourth) has a melodic line with some rests. The Brass 1 staff (bottom) has a simple melodic line with a few notes and rests.

29

voice

Standard

Steel-str.Gt.

Fretless Bs.

Brass 1

30

voice

Standard

Steel-str.Gt.

Fretless Bs.

Brass 1

31

Standard

Steel-str.Gt.

Fretless Bs.

Brass 1

32

voice

Standard

Steel-str.Gt.

Fretless Bs.

Brass 1

34

voice

Standard

Steel-str.Gt.

Fretless Bs.

Brass 1

35

voice

Standard

Steel-str.Gt.

Fretless Bs.

Brass 1

36

voice

Standard

Steel-str.Gt.

Fretless Bs.

Brass 1

37

voice

Standard

Steel-str.Gt.

Fretless Bs.

Brass 1

39

voice

Standard

Steel-str.Gt.

Fretless Bs.

Brass 1

40

voice

Standard

Steel-str.Gt.

Fretless Bs.

Brass 1

42

voice

Standard

Steel-str. Gt.

Fretless Bs.

43

voice

Standard

Steel-str. Gt.

Fretless Bs.

44

voice

Standard

Steel-str. Gt.

Fretless Bs.

45

voice

Standard

Steel-str. Gt.

Fretless Bs.

46

voice

Standard

Steel-str. Gt.

Fretless Bs.

47

voice

Standard

Steel-str. Gt.

Fretless Bs.

48

voice

Standard

Steel-str. Gt.

Fretless Bs.

49

voice

Standard

Steel-str. Gt.

Fretless Bs.

Brass 1

51

voice

Standard

Steel-str.Gt.

Fretless Bs.

Brass 1

52

voice

Standard

Steel-str.Gt.

Fretless Bs.

Brass 1

53

voice

Standard

Steel-str.Gt.

Fretless Bs.

Brass 1

Detailed description of the musical score for measures 53-54. The score is arranged in five systems, each with a different instrument. The first system is for the voice, the second for Standard guitar, the third for Steel-str.Gt., the fourth for Fretless Bs., and the fifth for Brass 1. Measure 53 begins with the voice line playing a quarter note, followed by a series of eighth and sixteenth notes. The guitar parts feature complex rhythmic patterns with many rests. The Brass 1 part has a long note with a fermata. Measure 54 continues the voice line with a series of eighth and sixteenth notes. The guitar parts continue with similar rhythmic patterns. The Brass 1 part has a long note with a fermata.

54

voice

Standard

Steel-str.Gt.

Fretless Bs.

Brass 1

Detailed description of the musical score for measures 54-55. The score is arranged in five systems, each with a different instrument. The first system is for the voice, the second for Standard guitar, the third for Steel-str.Gt., the fourth for Fretless Bs., and the fifth for Brass 1. Measure 54 begins with the voice line playing a quarter note, followed by a series of eighth and sixteenth notes. The guitar parts feature complex rhythmic patterns with many rests. The Brass 1 part has a long note with a fermata. Measure 55 continues the voice line with a series of eighth and sixteenth notes. The guitar parts continue with similar rhythmic patterns. The Brass 1 part has a long note with a fermata.

55

voice

Standard

Steel-str.Gt.

Fretless Bs.

Brass 1

56

voice

Standard

Steel-str.Gt.

Fretless Bs.

Brass 1

58

voice

Standard

Steel-str.Gt.

Fretless Bs.

Brass 1

59

voice

Standard

Steel-str.Gt.

Fretless Bs.

Brass 1

60

voice

Standard

Steel-str.Gt.

Fretless Bs.

Brass 1

Detailed description of the musical score for measures 60-61. The score is arranged in five staves. The top staff is for voice, starting at measure 60 with a quarter note, followed by eighth notes and a half note. The second staff is for Standard guitar, showing chords and melodic lines. The third staff is for Steel-str. Gt., featuring chords and melodic lines. The fourth staff is for Fretless Bs., showing a melodic line. The fifth staff is for Brass 1, featuring a long note with a slur. The score is in 4/4 time and includes various musical notations such as beams, slurs, and accidentals.

61

voice

Standard

Steel-str.Gt.

Fretless Bs.

Brass 1

Detailed description of the musical score for measures 61-62. The score is arranged in five staves. The top staff is for voice, starting at measure 61 with a quarter note, followed by eighth notes and a half note. The second staff is for Standard guitar, showing chords and melodic lines. The third staff is for Steel-str. Gt., featuring chords and melodic lines. The fourth staff is for Fretless Bs., showing a melodic line. The fifth staff is for Brass 1, featuring a long note with a slur. The score is in 4/4 time and includes various musical notations such as beams, slurs, and accidentals.

62

voice

Standard

Steel-str.Gt.

Fretless Bs.

Brass 1

63

voice

Standard

Steel-str.Gt.

Fretless Bs.

Brass 1

64

voice

Standard

Steel-str.Gt.

Fretless Bs.

Brass 1

66

voice

Standard

Brass 1

67

Standard

Brass 1

68

voice

Standard

Brass 1

69

voice

Standard

Brass 1

70

voice

Standard

Brass 1

71

voice

Standard

Brass 1

72

voice

Standard

Brass 1

74

voice

Standard

Brass 1

75

voice

Standard

Brass 1

76

voice

Standard

Brass 1

77

voice

Standard

Brass 1

78

voice

Standard

Brass 1

79

voice

Standard

Brass 1

80

voice

Standard

Brass 1

82

voice

Standard

Steel-str.Gt.

Fretless Bs.

Brass 1

83

voice

Standard

Steel-str.Gt.

Fretless Bs.

Brass 1

84

voice

Standard

Steel-str.Gt.

Fretless Bs.

Brass 1

85

voice

Standard

Steel-str.Gt.

Fretless Bs.

Brass 1

86

voice

Standard

Steel-str.Gt.

Fretless Bs.

Brass 1

87

voice

Standard

Steel-str.Gt.

Fretless Bs.

Brass 1

88

voice

Standard

Steel-str.Gt.

Fretless Bs.

Brass 1

89

voice

Standard

Steel-str.Gt.

Fretless Bs.

Brass 1

Anonymous - Title 22

voice

♩ = 126,000130

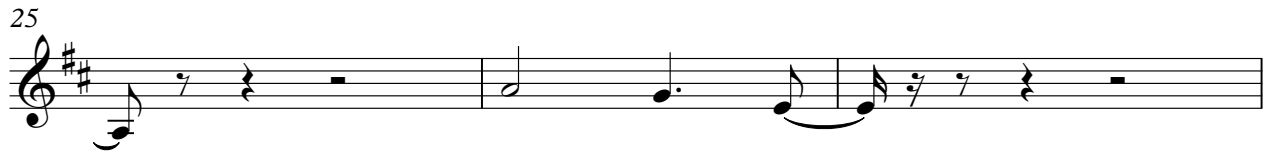

Copyright © 2000 By DM Midi conf-x-ion

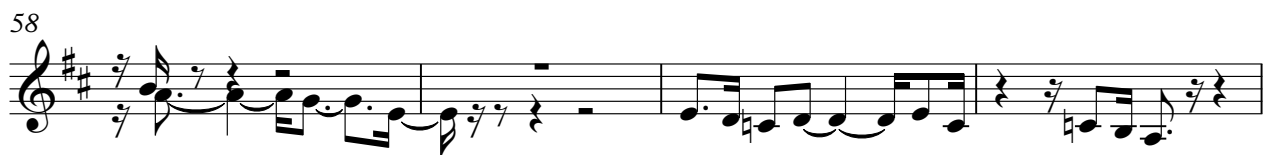

70

74

77

80

84

87

♩ = 126,000130

23

25

27

29

31

33

35

37

39

41

43

45

47

49

51

53

55

57

59

61

V.S.

63

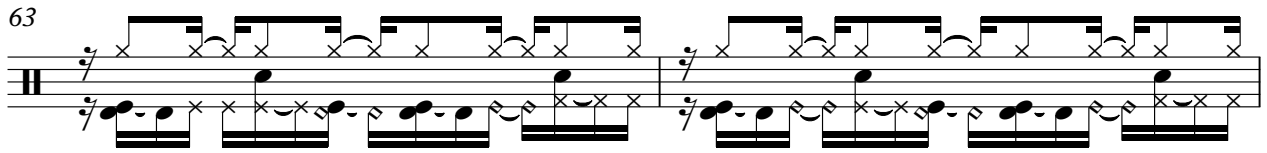

65

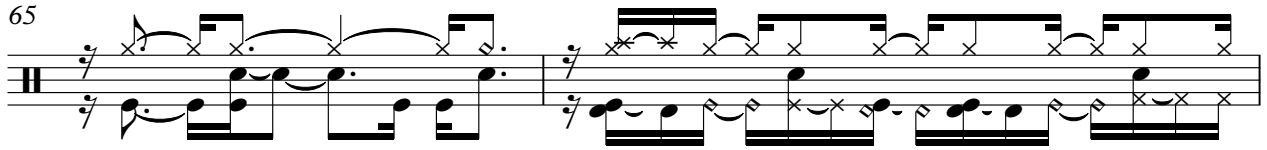

67

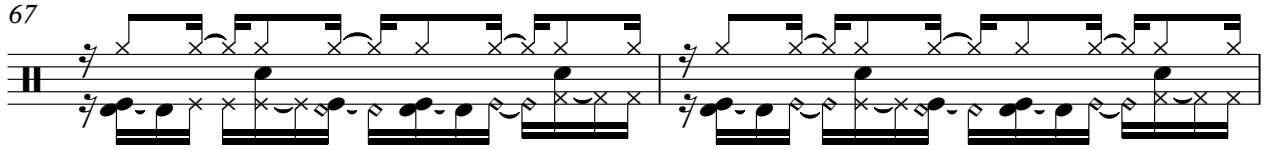

69

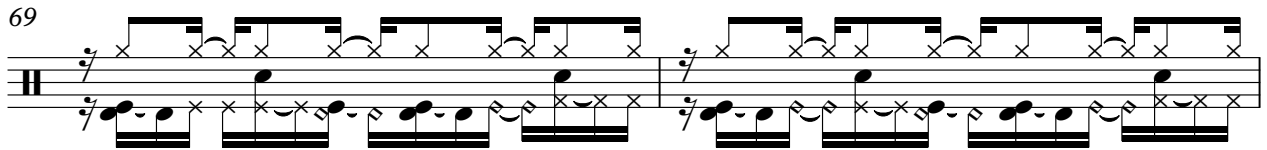

71

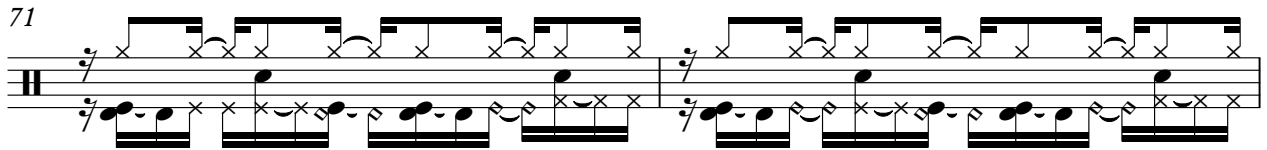

73

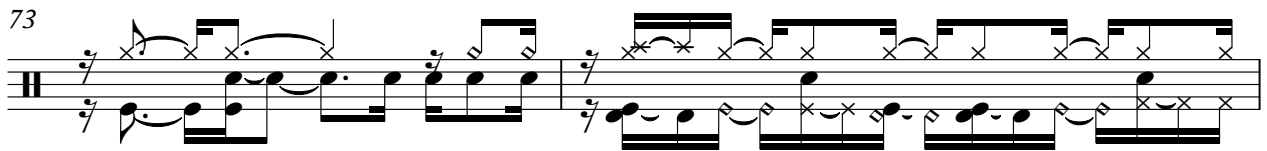

75

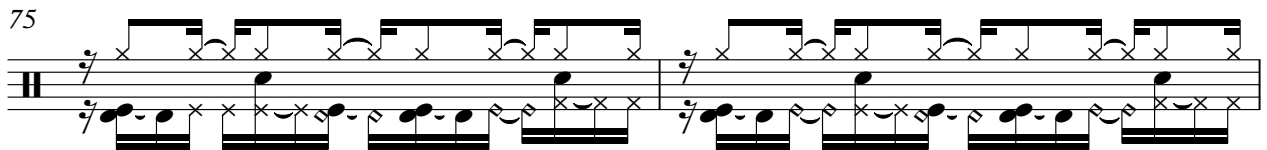

77

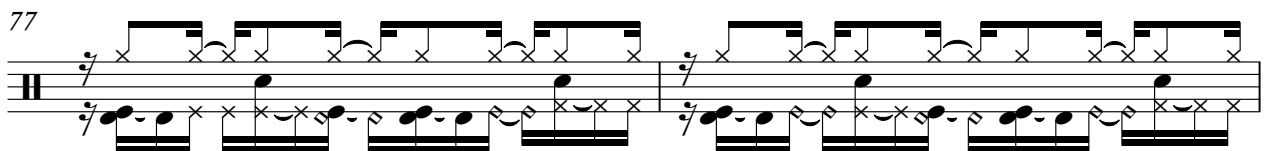

79

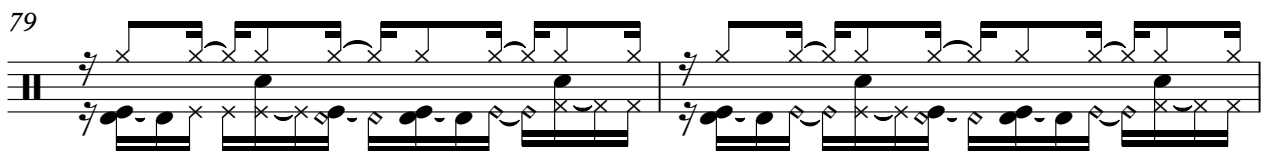

81

83

85

87

88

♩ = 126,000130

4

7

10

13

16

19

21

23

26

28

30

32

35

37

40

43

45

47

50

53

55

58

60

62

64

82

84

86

88

Anonymous - Title 22

Fretless Bs.

♩ = 126,000130

6

10

14

18

22

26

30

34

38

41

44

47

50

53

56

59

62

65

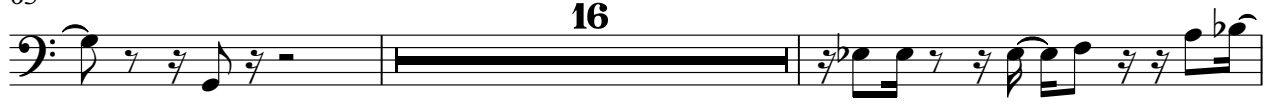

83

86

88

50

55

59

63

66

69

72

76

79

82

Brass 1

85

88
