

Anonymous - Title 24

♩ = 160,000000

Bass Flute

Horn in F

Baroque Trumpet

Percussion

Electric Guitar

Kora

Fretless Electric Bass

♩ = 160,000000

Contrabass

4

E. Gtr.

Kora

7

B. Fl.

E. Gtr.

Kora

10

B. Fl.

E. Gtr.

Kora

13

B. Fl.

E. Gtr.

Kora

16

B. Fl.

E. Gtr.

Kora

19

B. Fl.

E. Gtr.

Kora

32.1"
22.2,67

21

B. Fl.

E. Gtr.

Kora

40.0"
27.3,68

23

B. Fl.

E. Gtr.

Kora

26

B. Fl.

E. Gtr.

Kora

30

B. Fl.

E. Gtr.

Kora

32

B. Fl.

E. Gtr.

Kora

35

B. Fl.

Perc.

E. Gtr.

Kora

E. Bass

38

B. Fl.

Perc.

E. Gtr.

Kora

E. Bass

39

B. Fl.

Perc.

E. Gtr.

Kora

E. Bass

40

B. Fl.
Perc.
E. Gtr.
Kora
E. Bass

41

B. Fl.
Perc.
E. Gtr.
Kora
E. Bass

42

B. Fl.

Perc.

E. Gtr.

Kora

E. Bass

43

Perc.

E. Gtr.

Kora

E. Bass

44

Perc.

E. Gtr.

Kora

E. Bass

45

B. Fl.

Perc.

E. Gtr.

Kora

E. Bass

46

B. Fl.

Perc.

E. Gtr.

Kora

E. Bass

47

B. Fl.

Perc.

E. Gtr.

Kora

E. Bass

48

B. Fl.

Perc.

E. Gtr.

Kora

E. Bass

49

B. Fl.

Perc.

E. Gtr.

Kora

E. Bass

50

B. Fl.

Perc.

E. Gtr.

Kora

E. Bass

51

Perc. E. Gtr. Kora E. Bass

52

Perc. E. Gtr. Kora E. Bass

53

B. Fl. Perc. E. Gtr. Kora E. Bass

54

B. Fl.
Perc.
E. Gtr.
Kora
E. Bass

55

B. Fl.
Perc.
E. Gtr.
Kora
E. Bass

57

B. Fl.
Hn.
Perc.
E. Gtr.
Kora
E. Bass
Cb.

59

B. Fl.
Hn.
Perc.
E. Gtr.
Kora
E. Bass
Cb.

60

B. Fl.
Hn.
Perc.
E. Gtr.
Kora
E. Bass
Cb.

61

B. Fl.
Hn.
Perc.
E. Gtr.
Kora
E. Bass
Cb.

62

B. Fl.

Hn.

Perc.

E. Gtr.

Kora

E. Bass

Cb.

63

Hn.

Perc.

E. Gtr.

Kora

E. Bass

Cb.

64

Hn.
Perc.
E. Gtr.
Kora
E. Bass
Cb.

65

Hn.
Perc.
E. Gtr.
Kora
E. Bass
Cb.

66

Hn.
Bar. Tpt.
Perc.
E. Gtr.
Kora
E. Bass
Cb.

67

Hn.
Bar. Tpt.
Perc.
E. Gtr.
Kora
E. Bass
Cb.

68

Hn.
Bar. Tpt.
Perc.
E. Gtr.
Kora
E. Bass
Cb.

69

Hn.
Bar. Tpt.
Perc.
E. Gtr.
Kora
E. Bass
Cb.

70

Hn.
Bar. Tpt.
Perc.
E. Gtr.
Kora
E. Bass
Cb.

71

Hn.
Bar. Tpt.
Perc.
E. Gtr.
Kora
E. Bass
Cb.

72

73

74

74

Hn.

Bar. Tpt.

Perc.

E. Gtr.

Kora

E. Bass

Cb.

75

75

Hn.

Bar. Tpt.

Perc.

E. Gtr.

Kora

E. Bass

Cb.

77

B. Fl.
Bar. Tpt.
Perc.
E. Gtr.
Kora
E. Bass

79

B. Fl.
Perc.
E. Gtr.
Kora
E. Bass

80

B. Fl.

Perc.

E. Gtr.

Kora

E. Bass

81

B. Fl.

Perc.

E. Gtr.

Kora

E. Bass

82

B. Fl.

Perc.

E. Gtr.

Kora

E. Bass

83

Perc.

E. Gtr.

Kora

E. Bass

84

Perc.

E. Gtr.

Kora

E. Bass

85

B. Fl.

Perc.

E. Gtr.

Kora

E. Bass

86

B. Fl.

Perc.

E. Gtr.

Kora

E. Bass

87

B. Fl.
Perc.
E. Gtr.
Kora
E. Bass

88

B. Fl.
Perc.
E. Gtr.
Kora
E. Bass

89

B. Fl.

Perc.

E. Gtr.

Kora

E. Bass

90

B. Fl.

Perc.

E. Gtr.

Kora

E. Bass

91

Perc. E. Gtr. Kora E. Bass

92

Perc. E. Gtr. Kora E. Bass

93

B. Fl. Perc. E. Gtr. Kora E. Bass

94

B. Fl.
Perc.
E. Gtr.
Kora
E. Bass

95

♩ = 130,099915

B. Fl.
Perc.
E. Gtr.
Kora
E. Bass

30

98 ♩ = 161,079880

B. Fl.

Perc.

E. Gtr.

Kora

E. Bass

101

B. Fl.

Hn.

Perc.

E. Gtr.

Kora

E. Bass

Cb.

103

B. Fl. Hn. Perc. E. Gtr. Kora E. Bass Cb.

104

B. Fl. Hn. Perc. E. Gtr. Kora E. Bass Cb.

105

B. Fl.

Hn.

Perc.

E. Gtr.

Kora

E. Bass

Cb.

106

B. Fl.

Hn.

Perc.

E. Gtr.

Kora

E. Bass

Cb.

107

Hn.

Perc.

E. Gtr.

Kora

E. Bass

Cb.

108

Hn.

Perc.

E. Gtr.

Kora

E. Bass

Cb.

109

Hn.

Perc.

E. Gtr.

Kora

E. Bass

Cb.

110

B. Fl.

Hn.

Perc.

E. Gtr.

Kora

E. Bass

Cb.

111

B. Fl.

Hn.

Perc.

E. Gtr.

Kora

E. Bass

Cb.

112

B. Fl.

Hn.

Perc.

E. Gtr.

Kora

E. Bass

Cb.

113

B. Fl.

Hn.

Perc.

E. Gtr.

Kora

E. Bass

Cb.

#b

114

B. Fl.

Hn.

Perc.

E. Gtr.

Kora

E. Bass

Cb.

115

116

♩ = 155,009918 ♩ = 150,529861

38

117

Hn.

Perc.

E. Gtr.

Kora

E. Bass

Cb.

$\text{♩} = 140,259995$ $\text{♩} = 130,099915$

$\text{♩} = 140,259995$ $\text{♩} = 130,099915$

118

Hn.

Perc.

E. Gtr.

Kora

E. Bass

Cb.

$\text{♩} = 140,259995$ $\text{♩} = 10147$

$\text{♩} = 140,259995$ $\text{♩} = 10147$

Bass Flute

Anonymous - Title 24

♩ = 160,000000

8

13

20

27

33

40

46

51

57

61

8

2

2

2

3

2

14

77

82

88

94

♩ = 130,099915 ♩ = 161,079880

99

105

112

115

♩ = 155,0099180,529861 = 140,2509059915 ♩ = 140,2509157

Horn in F

Anonymous - Title 24

$\text{♩} = 160,000000$
57

63

71

77 $\text{♩} = 130,099915$ $\text{♩} = 161,079880$

20 3

104

112

116 $\text{♩} = 155,089918,529861$ $\text{♩} = 140,309999,515140,259,906147$

Baroque Trumpet

Anonymous - Title 24

♩ = 160,000000

65

69

74

78

♩ = 130,099915 ♩ = 161,079880

19

3

102

♩ = 155,009505 ♩ = 2986,259905099915 ♩ = 140,2599157

14

4

Percussion

Anonymous - Title 24

♩ = 160,000000

35

38

39

40

41

42

43

44

45

46

V.S.

47

48

49

50

51

52

53

54

55

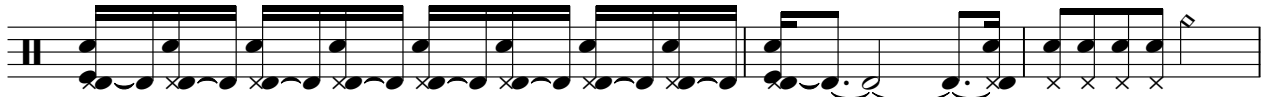

58

59

60

61

62

63

64

65

66

67

68

V.S.

69

70

71

72

73

74

75

78

79

80

81

82

83

84

85

86

87

88

89

90

V.S.

Percussion

91

92

93

94

95

♩ = 130,099915 ♩ = 161,079880

99

102

103

104

105

106

107

108

109

110

111

112

113

114

115

V.S.

8

Percussion

116 ♩ = 155,009918

♩ = 150,529861

117 ♩ = 140,259995

♩ = 130,099915

♩ = 140,259995 760147

Electric Guitar

Anonymous - Title 24

♩ = 160,000000

5

8

11

14

17

20

23

26

30

33

36

39

42

45

48

51

54

58

61

64

67

70

73

77

81

84

87

90

V.S.

93

98 ♩ = 161,079880

103

106

109

112

115 ♩ = 155,009918 ♩ = 150,529861 ♩ = 140,259995 ♩ = 130,099915

118 ♩ = 140,259995 ♩ = 159,760147

♩ = 160,000000

5

9

12

15

18

21

24

27

61

64

67

70

73

77

81

84

87

90

V.S.

93

98 ♩ = 161,079880

103

105

107

109

112

115 ♩ = 155,009918 ♩ = 150,529861

117 ♩ = 140,259995 ♩ = 130,09915 ♩ = 140,259995 ♩ = 159,760147

♩ = 160,000000

36

A single musical staff in bass clef with a 4/4 time signature. It begins with a whole rest, followed by a series of eighth and quarter notes.

41

47

52

58

64

70

74

78

85

91

97 ♩ = 130,099915 = 161,079880

105

112

116 ♩ = 155,009508529861 ♩ = 140,259095915 = 145,2590917

Contrabass

Anonymous - Title 24

♩ = 160,000000

57

63

69

76

♩ = 130,099915 ♩ = 161,079880

20 **3**

103

111

♩ = 155,00990829861

♩ = 140,259996,099140,259,965147

117
